

PROJECT NOTES

1. BENCHMARK ELEVATIONS SHOWN ON THE PLANS ARE NORTH AMERICAN VERTICAL DATUM OF 1988 (NAVD 88).
2. THE LOCATION(S) OF THE UTILITIES SHOWN IN THE PLANS (INCLUDING THOSE DESIGNATED Vv, Vh, AND Vvh) ARE BASED ON LIMITED INVESTIGATION TECHNIQUES AND SHOULD BE CONSIDERED APPROXIMATE ONLY. THE VERIFIED LOCATIONS/ELEVATIONS APPLY ONLY AT THE POINTS SHOWN. INTERPOLATIONS BETWEEN THESE POINTS HAVE NOT BEEN VERIFIED.

3. UTILITY/AGENCY OWNERS:	COMPANY	CONTACT	TELEPHONE NUMBERS
	SPRINT/FLORIDA, INC.	CHERYL FLORES	(850) 555-1234
	OWEST	JIM WEST	(850) 555-2345
	MCI WORLDCOM	ANDY WORLEY	(407) 555-3456
	SPRINT COMMUNICATIONS	ROB SPRINTER	(404) 555-4567
	CITY OF TALLAHASSEE UTILITIES	CHESTER DIGGER	(850) 555-5678

4. IN ACCORDANCE WITH FDOT SPECIFICATIONS 8-6.4, SPECIAL EVENT DAYS FOR THIS PROJECT INCLUDE:

JACKSONVILLE JAZZ FESTIVAL
 JACKSONVILLE JAGUARS FOOTBALL GAMES
 FLORIDA VS. GEORGIA FOOTBALL GAME
 THE GATOR BOWL PARADE
 THE MONSTER TRUCK SHOW
 THE GATE RIVER RUN

EXHIBIT PN-1
 DATE: 01/01/16

REVISIONS				JOHN ALAN DOE, P.E. P.E. NO.: 99991 ROADWAY ENGINEERS, INC. 123 MAIN STREET TALLAHASSEE, FL 32301 CERTIFICATE OF AUTHORIZATION: 12345	STATE OF FLORIDA DEPARTMENT OF TRANSPORTATION			PROJECT NOTES	SHEET NO.
DATE	DESCRIPTION	DATE	DESCRIPTION		ROAD NO.	COUNTY	FINANCIAL PROJECT ID		11
				SR 22	BAY	000001-1-52-01			

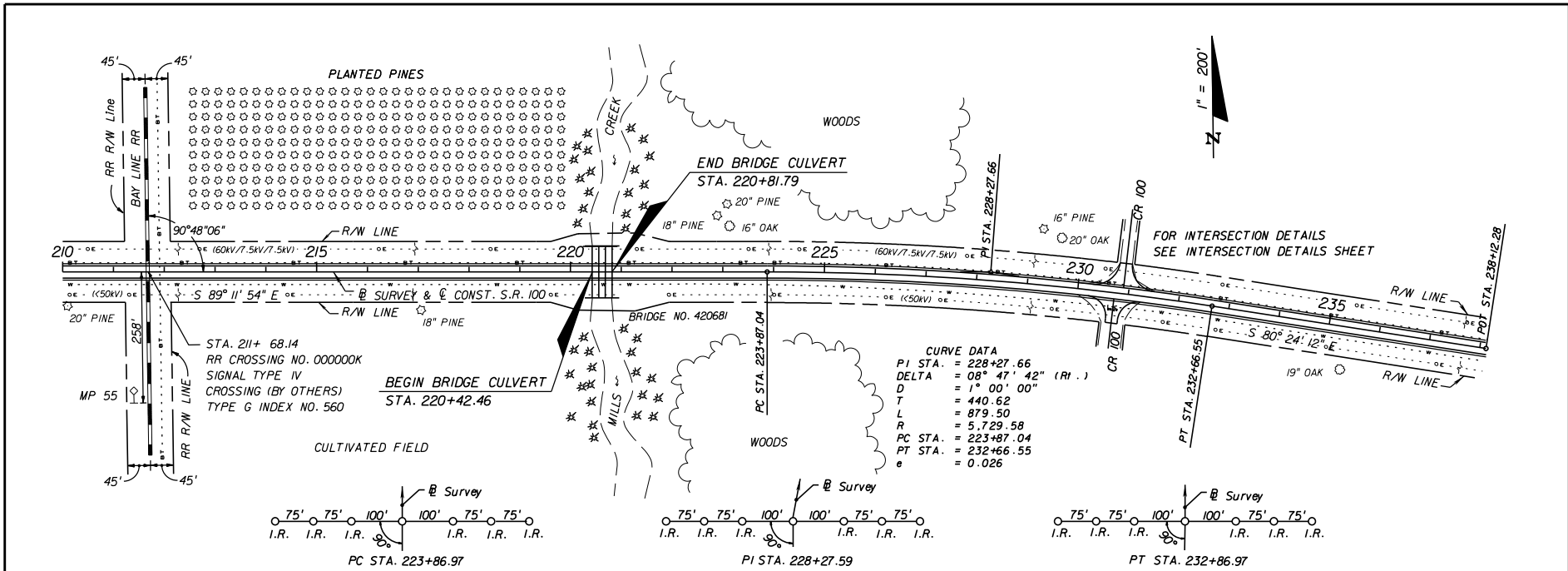

CURVE DATA
 PI STA. = 228+27.66
 DELTA = 08° 47' 42" (R.L.)
 D = 1° 00' 00"
 T = 440.62
 L = 879.50
 R = 5,729.68
 PC STA. = 223+87.04
 PT STA. = 232+66.55
 e = 0.026

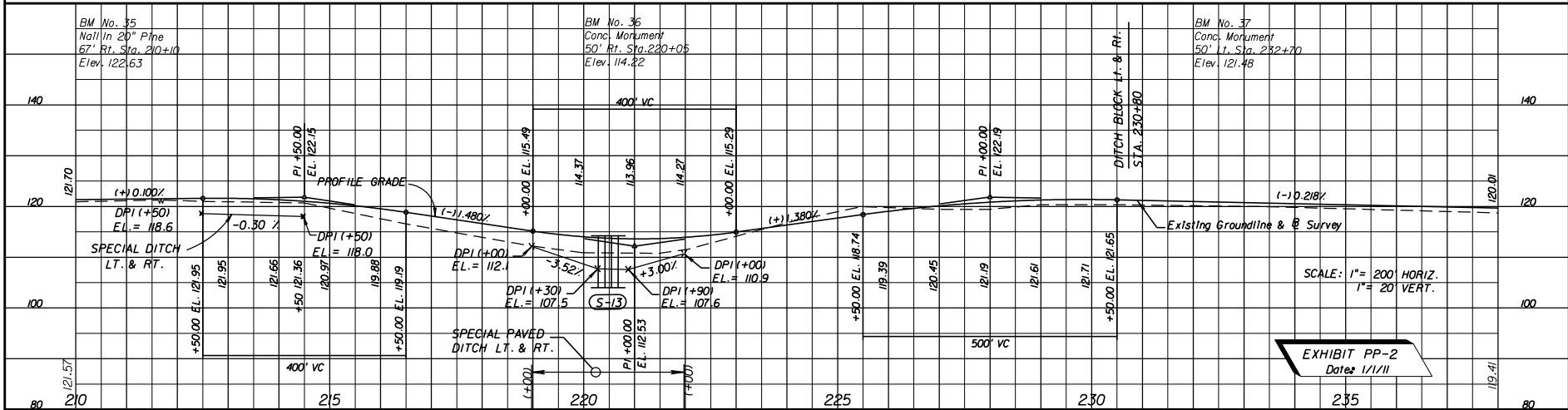

REVISIONS		STATE OF FLORIDA		ROADWAY PLAN-PROFILE	SHEET NO.										
DATE	DESCRIPTION	DATE	DESCRIPTION												
						<table border="1"> <tr> <th colspan="3">DEPARTMENT OF TRANSPORTATION</th> </tr> <tr> <th>ROAD NO.</th> <th>COUNTY</th> <th>FINANCIAL PROJECT ID</th> </tr> <tr> <td>10</td> <td>LEON</td> <td>123456-1-52-01</td> </tr> </table>	DEPARTMENT OF TRANSPORTATION			ROAD NO.	COUNTY	FINANCIAL PROJECT ID	10	LEON	123456-1-52-01
DEPARTMENT OF TRANSPORTATION															
ROAD NO.	COUNTY	FINANCIAL PROJECT ID													
10	LEON	123456-1-52-01													