

C:\projects\standards\roadway\00600-s\00623-01.dgn 6:37:17 PM 6/24/2013 sm970re

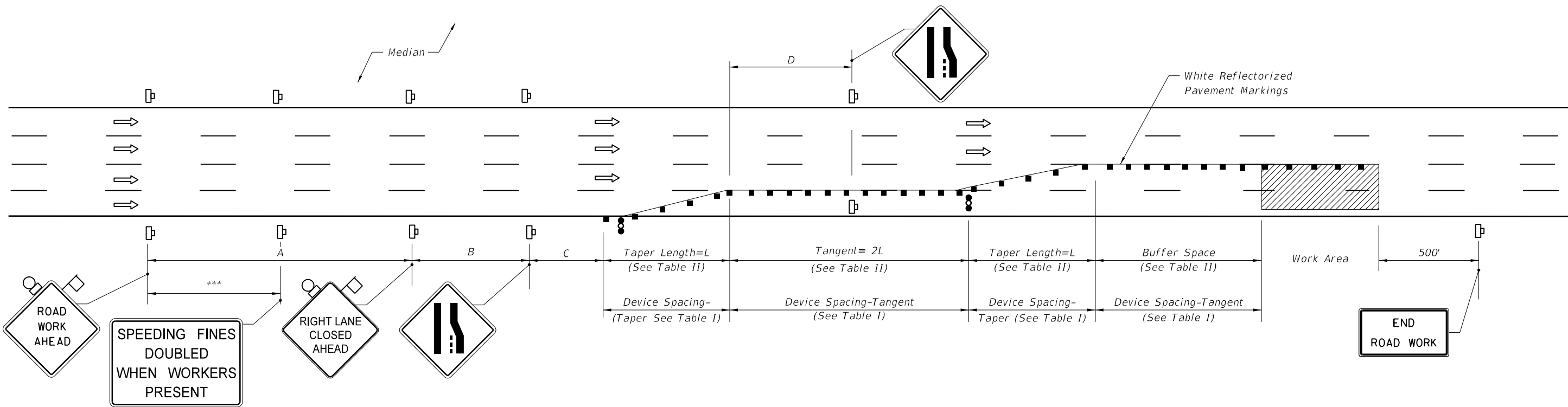

DISTANCE BETWEEN SIGNS				
Speed	Spacing (ft.)			
	A	B	C	D**
40 mph or less	200	200	200	L
45 mph	350	350	350	L
50 mph	500	500	500	L
*55 mph or greater	2640	1640	1000	L

\* The ROAD WORK 1 MILE sign may be used as an alternate to the ROAD WORK AHEAD sign MILE sign may be used as an alternate to the RIGHT LANE CLOSED AHEAD sign.

\*\* See Table II for L

\*\*\* 500' beyond the ROAD WORK AHEAD sign or midway between signs whichever is less.

Table I Device Spacing				
Speed (mph)	Max. Distance Between Devices (ft.)			
	Cones or Tubular Markers		Type I or Type II Barricades or Vertical Panels or Drums	
	Taper	Tangent	Taper	Tangent
25	25	50	25	50
30 to 45	25	50	30	50
50 to 70	25	50	50	100

Table II Buffer Space and Taper Length				
Speed (mph)	Buffer Space	Taper Length (12' Lateral Transition)		Tangent
		Dist. (ft.)	L (ft.)	
25	155	125	$L = \frac{WS^2}{60}$	250
30	200	180		360
35	250	245		490
40	305	320	$L = WS$	640
45	360	540		1080
50	425	600		1200
55	495	660		1320
60	570	720		1440
65	645	780		1560
70	730	840	1680	

When Buffer Space cannot be attained due to geometric constraints, the greatest attainable length shall be used, but not less than 200 ft.

For lateral transitions other than 12', use formula for L shown in the notes column.

Where:  
L= Length of taper in feet  
W= Width of lateral transition in feet  
S= Posted speed limit (mph)

### GENERAL NOTES

1. Work operations shall be confined to the two outside traffic lanes, leaving the adjacent lane(s) open to traffic.
2. On undivided highways the median signs as shown are to be omitted.
3. When work is performed in the median lane on divided highways, the channelizing device plan is inverted and left lanes closed and lane ends signs substituted for the right lanes closed and lane end signs.
4. When a side road intersects the highway within the TTC zone, additional TTC devices shall be placed in accordance with other applicable TCZ Indexes.
5. For general TCZ requirements and additional information, refer to Index No. 600.
6. When paved shoulders having a width of 8 ft. or more are closed, channelizing devices shall be used to close the shoulder in advance of the merging taper to direct vehicular traffic to remain within the travel way. See Index No. 612 for shoulder taper formulas.

### DURATION

Temporary white edgeline may be omitted for work operations less than three (3) days.

### CONDITIONS

WHERE ANY VEHICLE, EQUIPMENT, WORKERS OR THEIR ACTIVITIES ENCOACH ON THE TWO LANES ADJACENT TO EITHER SHOULDER.

### SYMBOLS

- Work Area
- Sign With 18"x 18" (Min.) Orange Flag And Type B Light
- Channelizing Device (See Index No. 600)
- Work Zone Sign
- Advance Warning Arrow Board

LAST REVISION  
07/01/10

DESCRIPTION:

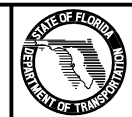

FDOT 2014  
DESIGN STANDARDS

MULTILANE, WORK WITHIN THE TRAVEL WAY  
DOUBLE LANE CLOSURE

INDEX NO.  
623

SHEET NO.  
1 of 1