

STATE OF FLORIDA



**2008
FLEXIBLE PAVEMENT
CONDITION SURVEY
FACTS & FIGURES**

**FL/DOT/SMO/08-518
October 2008**

STATE MATERIALS OFFICE

The information in the following report is largely due to the team effort of the following individuals:

Gregory Beckner

William Bryant

Quentin Duke

Earl Hall

Frank Ostanik

Glenn Salvo

Stacy Scott

Daryl Smith

Kyle Kroodsma

Clay Whitaker

This team's hard work in collecting and processing the data, and organizing this report is greatly appreciated.

Table of Contents

Executive Summary 1

Section I. Introduction 2

 Observations 4

 General Notes 4

Section II. Crack Rating by System and District 7

Section III. Rut Rating by System and District 18

Section IV. Ride Rating by System and District 30

Section V. Crack, Rut and Ride Distributions by District 41

Section VI. Historical Distress Ratings by District (1992 - 2008) 50

Section VII. Historical Distress Ratings by System (1992 – 2008) 59

Section VIII. Raveling Distribution by District and System 65

Section IX. Distress Ratings Comparison (2007 vs. 2008)..... 70

Section X. Customer Service Survey..... 73

Executive Summary

The Pavement Condition Unit is one of four functional units of the Pavement Materials System Section, which represents one of four areas of expertise within the State Materials Office (SMO).

Since 1985, this unit has been collecting, processing, and analyzing the information on the condition and performance of the State Roadway System on an annual basis. The information provided by the Pavement Condition Survey (PCS) Program has been critical to the Department's effort to support informed highway planning, policy, and decision making at the State and local levels. This includes the apportionment and allocation of funding needs to the Districts, as well as the determination of appropriate cost-effective strategies to rehabilitate and preserve existing highway transportation infrastructure.

All roadway sections are rated in terms of varying severity levels and extent of specific distresses, namely, (1) cracking, (2) rutting, and (3) ride quality. The PCS evaluates the pavement lane that has deteriorated most in each roadway direction. The beginning and ending of pavement sections to be rated are determined by construction limits or uniformity of conditions.

Once the survey in a particular county is completed, the Verification Report is forwarded to the appropriate district for review. Any concerns are addressed and resolved prior to the data reporting being finalized. The Central Pavement Management Office is responsible for the data processing and analysis, and for making the data available for use by the Department, consultants, and others. The Central Program Development Office is responsible for reporting the condition of the State Highway System for Pavement Management purposes.

The present report provides essential information on the current condition of the flexible pavement sections of the Florida State Highway System as part of the PCS program. It also includes a summary of the historical condition rating data.

To obtain an electronic copy of this and other reports, and to learn more about our program, please visit the Pavement Materials Division at SMO's website:

Intranet: <http://materials.dot.state.fl.us/>

Internet: <http://www.dot.state.fl.us/statematerialsoffice/>

SECTION 1

Introduction

The Pavement Condition Unit is responsible for the Department's Annual Pavement Condition Survey. The survey is conducted on the entire State-maintained Highway System, on an annual basis.

The survey is conducted by a highly-trained and experienced staff, and requires each of these four area staff specialists about 25 weeks of travel each year to complete. Since 1986, the PCS program has seen close to a 25 percent increase in surveyed lane miles (refer to chart on page 5).

The annual PCS is used to accomplish the following main objectives:

- Determine the present condition of the State Roadway System
- Compare the present conditions with past conditions
- Predict deterioration rates
- Predict rehabilitation funding needs
- Provide justification for annual rehabilitation budget
- Provide justification for project rehabilitation
- Provide justification for distribution of rehabilitation funds to Districts

The PCS is conducted to monitor three specific distress criteria, namely, (1) cracking, (2) rutting, and (3) ride quality. For each distress type, the pavement sections are rated on a 0 to 10 scale, where a rating of 10 indicates a section in excellent condition. Currently, any section with a rating of 6 or less becomes eligible for rehabilitation.

Cracking is a subjective rating conducted visually either from windshield survey or from the roadway shoulder. Rut and ride are measured using an automated vehicle-mounted system called a Profiler that measures the longitudinal profile of the roadway. The ride quality is quantified in terms of Ride Number (RN), which is the mathematical processing of longitudinal profile measurements to produce an estimate of a user's perception of ride quality in accordance with ASTM Standard E1489.

In order to ensure maximum accuracy and repeatability of the data collected, the testing equipment must be well maintained and routinely calibrated. In addition, over 150 edit checks are currently implemented to test both the data accuracy and compliance with other parameters of the Pavement Management System (PMS). Comparisons of annual PCS data with earlier years to review trends and identify potential errors are also performed. Furthermore, team members (raters) annually complete a comparative distress rating evaluation on selected pavement sections to enhance uniformity of the subjective Crack Rating. When necessary, and as appropriate, efforts have been made to upgrade the survey equipment and to improve the data analysis software resulting in increased efficiency of data collection, processing, and improved accuracy of the Survey results. These types of improvements now allow in-depth analysis of any segment of the highway system and on-time completion of the PCS while maintaining a high level of accuracy.

For more detailed information about the Pavement Condition Surveys, please refer to the latest edition of the Rigid and Flexible Pavement Condition Survey Handbooks, which can be accessed online at: <http://www.dot.state.fl.us/statematerialsoffice/pavement/pavementhome.htm>

The facts and figures contained in this report are for flexible pavements only, which represent approximately 98% of the entire State Highway System.

Observations

The review and analysis of PCS historical Distress Ratings for flexible pavements have resulted in the following statewide observations:

1. The average Crack Rating has remained stable for the past seventeen years with a mean rating of 8.13 and a range of 8.02 to 8.27.
2. The average Rut Rating improved from 8.35 in 1992 to 8.91 in 1999. From 1999 to 2008 the rating has remained stable with an average of 8.90.
3. The average Ride Rating remained stable from 1992 to 2003 having an average of 8.13. Prior to the 2004 PCS, Ride data was collected at 12 inch sample intervals. Beginning with the 2004 PCS, Ride data was collected at 6 inch sample intervals. This explains the decrease in Ride Rating from 8.13 in 2003 to 7.63 in 2004. The Ride Rating has remained constant for the last five years with an average of 7.63.
4. 90.8% of the pavement sections rated in 2008 for cracking was within one point compared to the 2007 ratings.*
5. 99.9% of the pavement sections rated in 2008 for rutting was within one point compared to the 2007 ratings.*
6. 99.9% of the pavement sections rated in 2008 for ride was within one point compared to the 2007 ratings. *

* Note: Sections that had undergone notable changes such as new construction, or total rehabilitation were excluded from the analysis.

General Notes

1. For multi-lane roadways: The worst lane in each direction is rated (normally the outermost traffic lane).
2. For two lane roadways: The worst lane is rated (normally the same lane tested the previous year).
3. Rated sections are determined by construction limits or significant changes in visual condition of the pavement.
4. Ride Rating and Rut Rating data are collected automatically using high speed inertial profilers.
5. Crack Rating is subjective and collected visually, as a windshield survey or from the roadway shoulder.
6. Crack Rating is rated based on the severity and extent of the distress for area inside and outside the wheel paths.

Flexible Pavement Condition Survey Production History Lane Miles

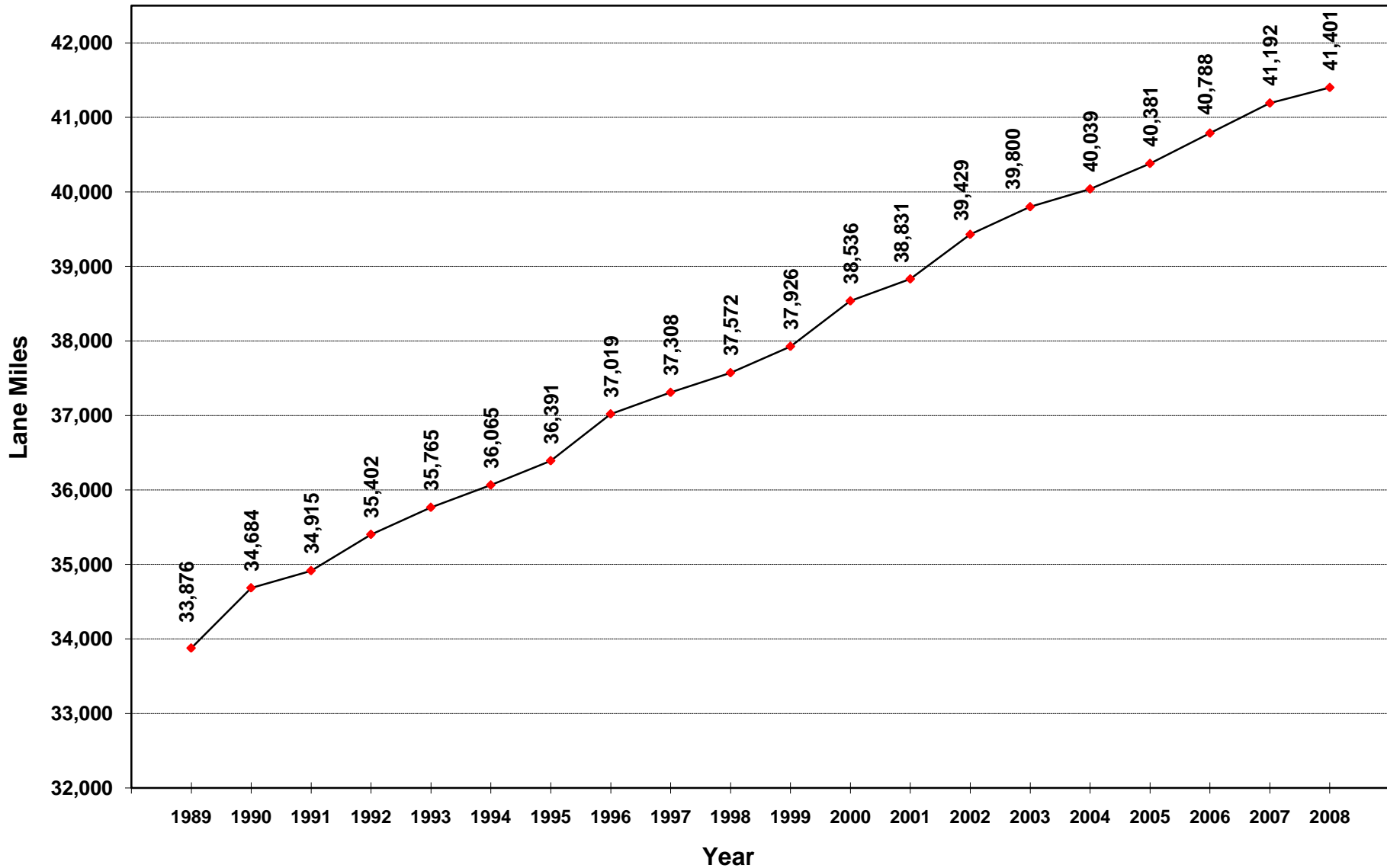

Flexible Pavement Condition Survey Production History Rated Sections

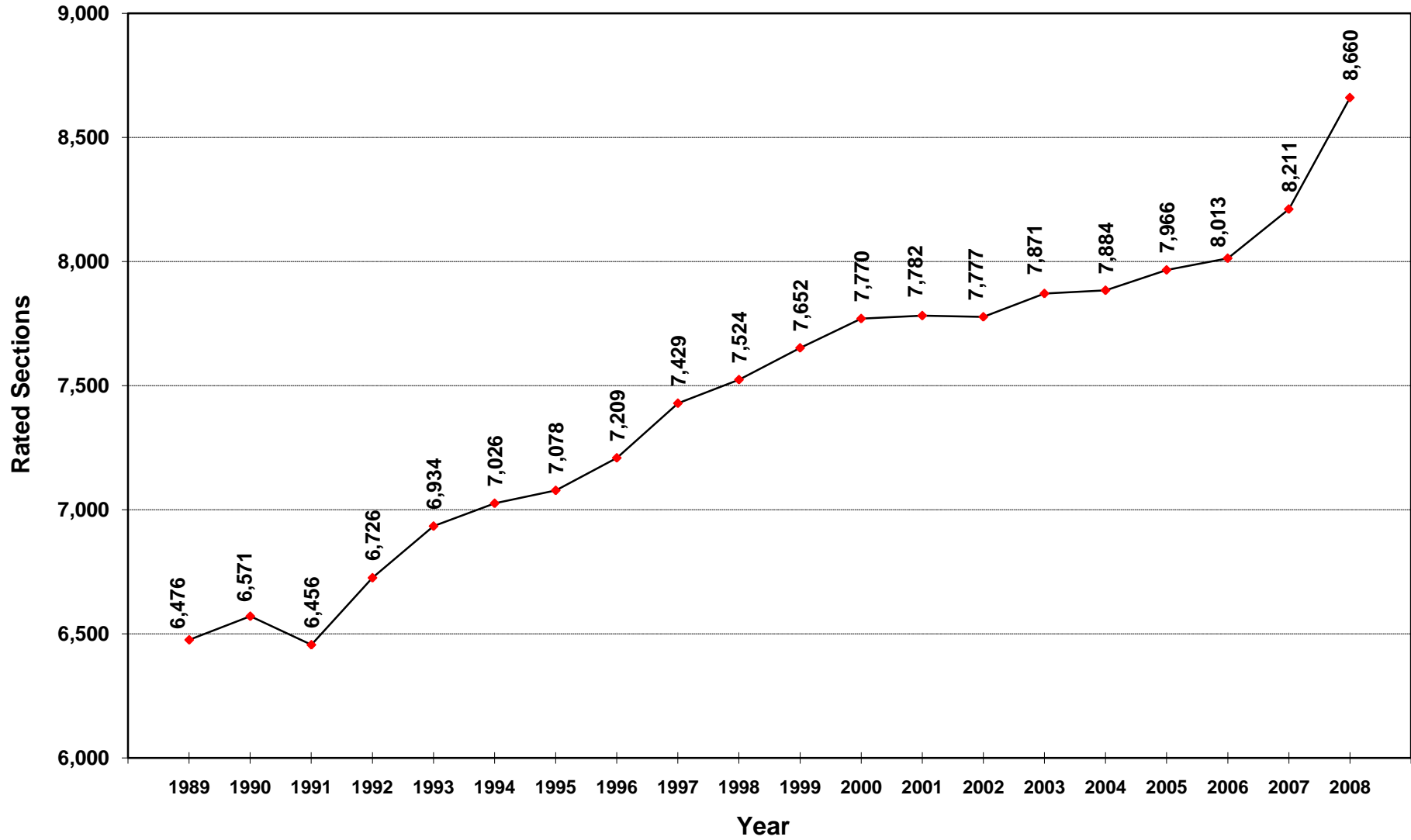

SECTION II

CRACK RATING

BY

SYSTEM AND DISTRICT

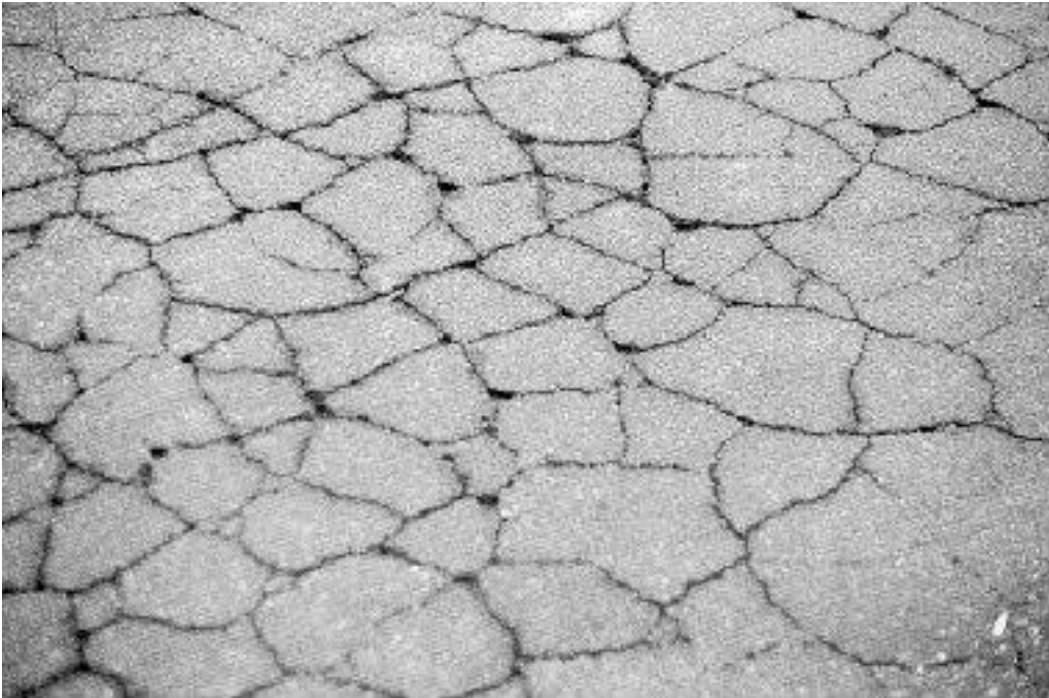

SECTION II

Crack Rating by System and District

Crack Rating Criteria

- Cracking is estimated as the combined percentage of distressed areas within the wheel paths (CW) and percentage of distressed areas outside of the wheel paths (CO). These percentages are estimated separately for each of the two areas.
- There are three classes of cracking, the ratings of which are based upon severity level: 1B, II and III.
- Only predominate class of cracking is used to establish a Crack Rating. However, the combination of individual percentages of all types of cracking is used to calculate the overall percentage of cracked pavement.
- Crack Rating is rated on a 0 to 10 scale, where a rating of 10 represents a pavement in perfect condition. Currently, a rating of 6 or less makes pavement segments eligible for rehabilitation.
- The Crack Rating is subtracted from a perfect score of 10.

$$\text{Crack Rating} = 10 - (\text{CW} + \text{CO})$$

Where: CW and CO are numerical factors for cracking within the wheel paths (CW) and outside of the wheel paths (CO). These factors are based on the severity and extent of the type of cracking.

Crack Rating by System and District

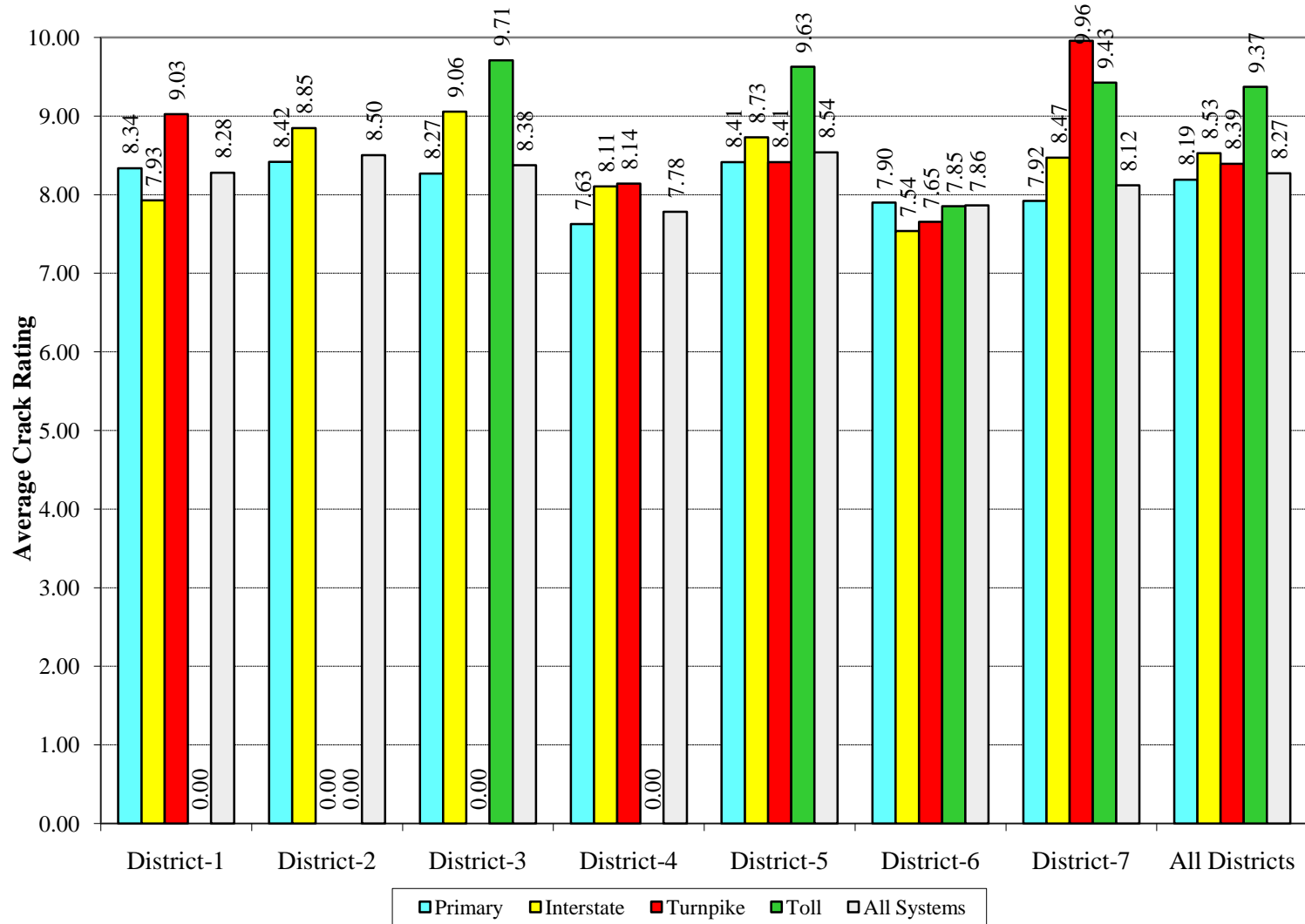

2008 Crack Distribution by System Statewide

10

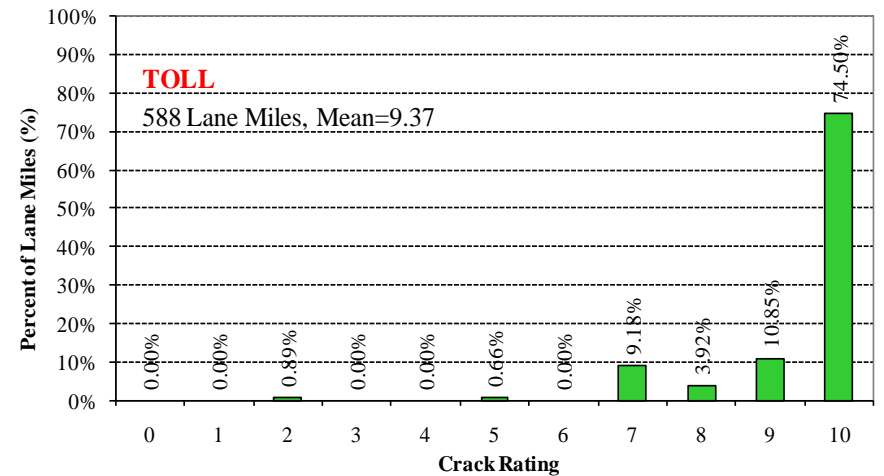
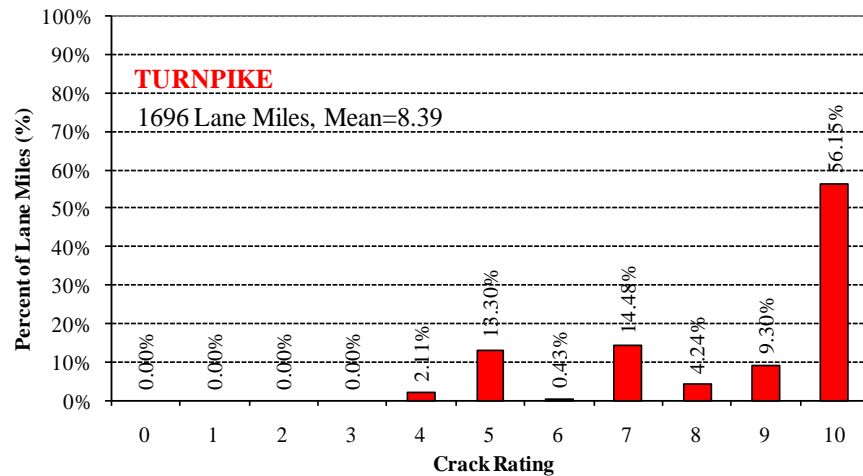
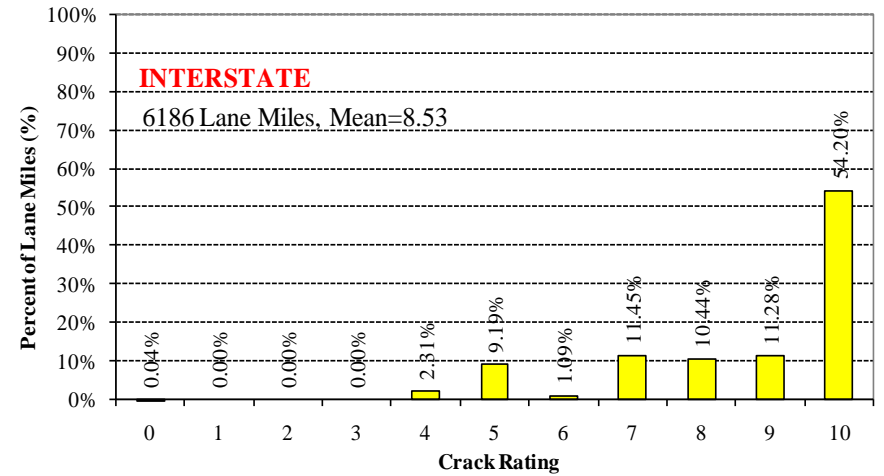
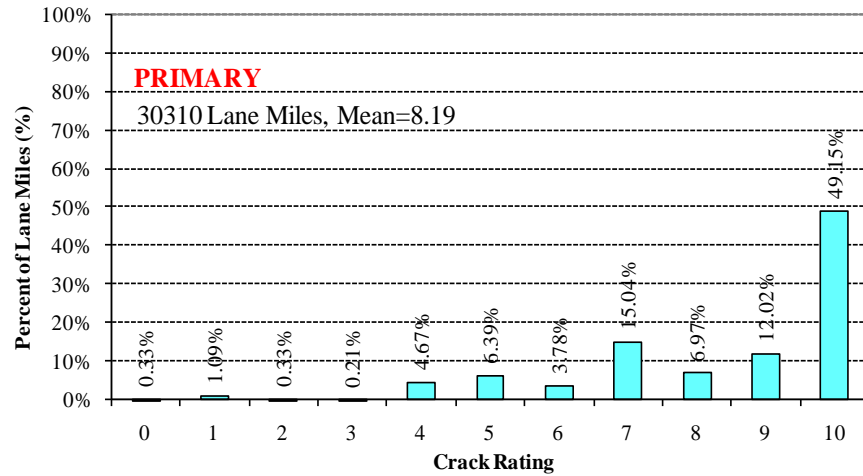

2008 Crack Distribution by System

District 1

11

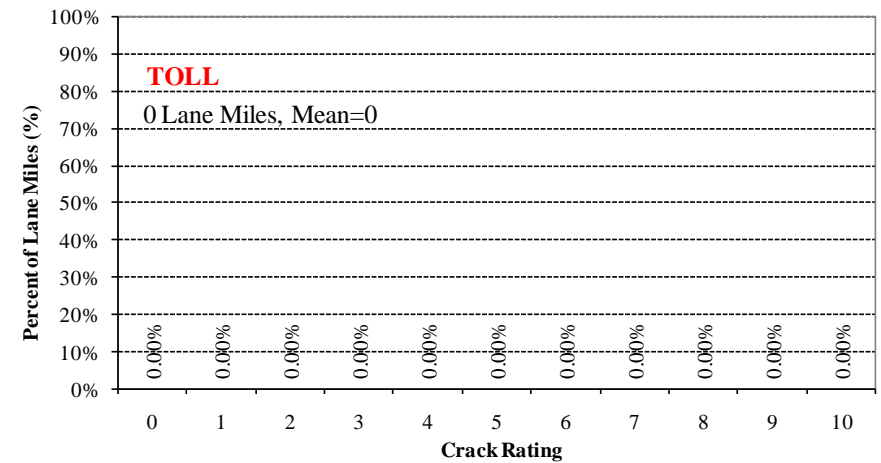
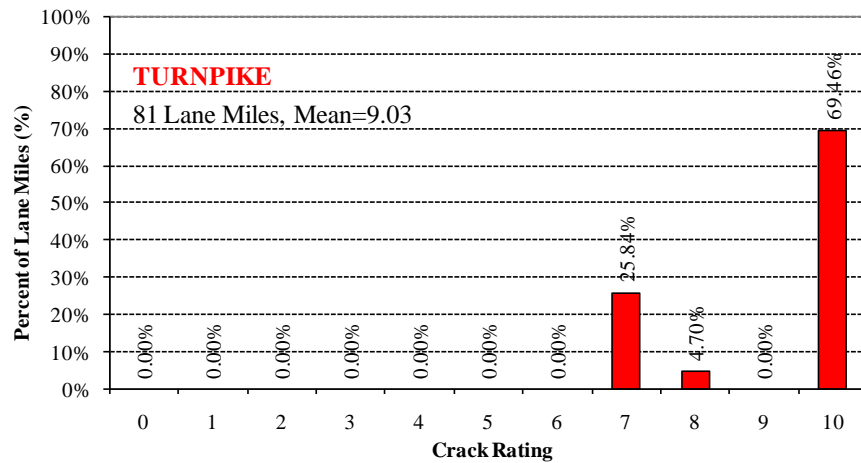
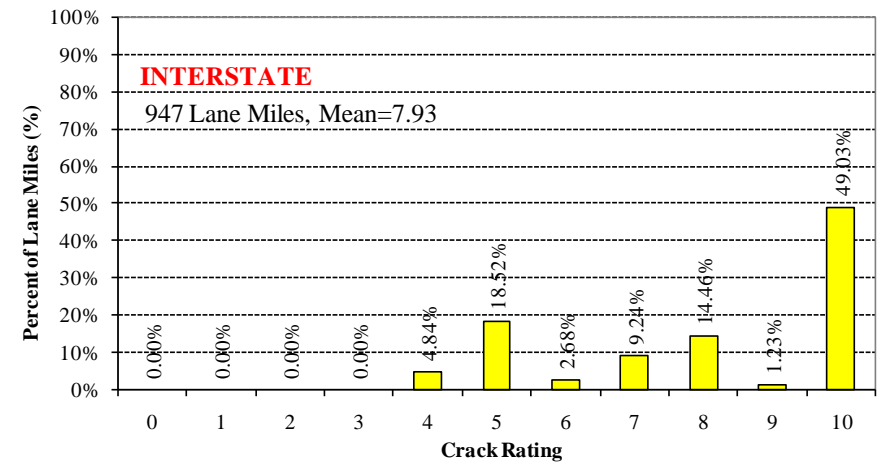
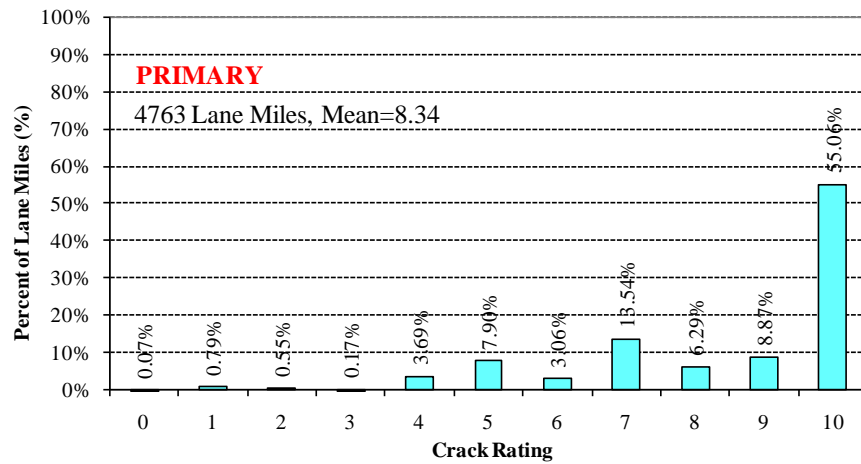

2008 Crack Distribution by System

District 2

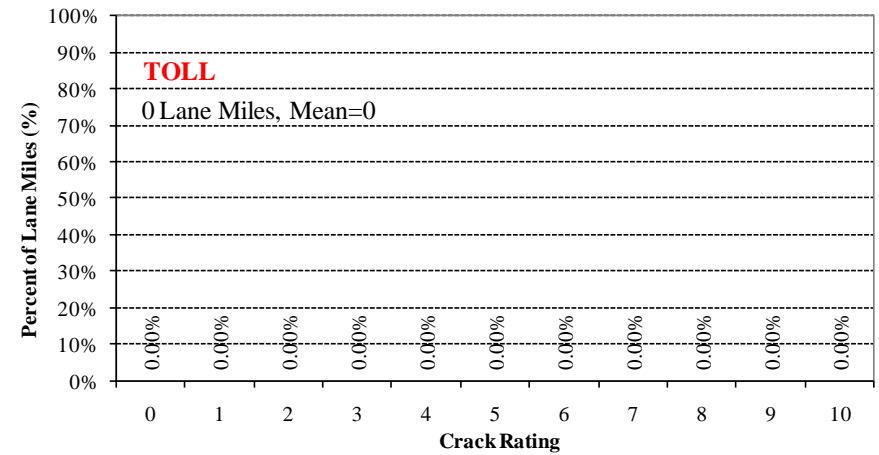
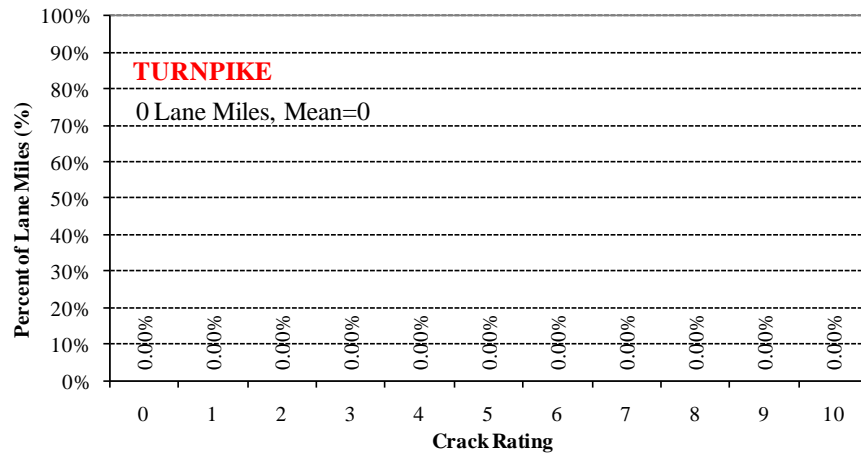
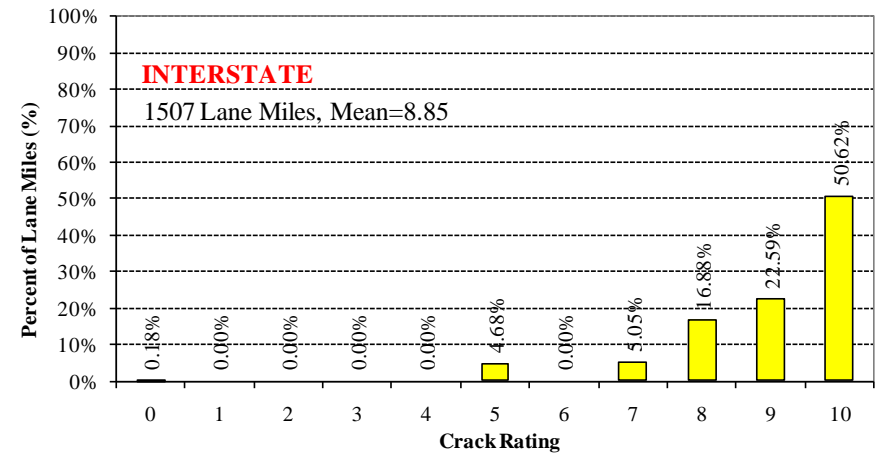
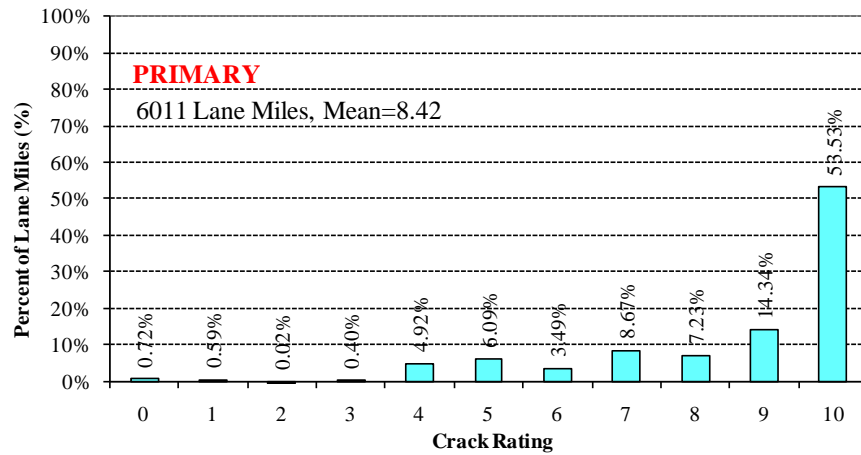

2008 Crack Distribution by System

District 3

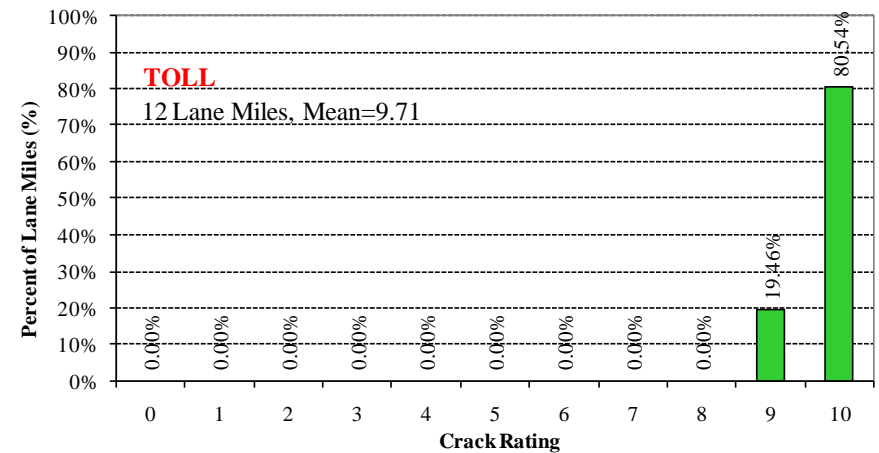
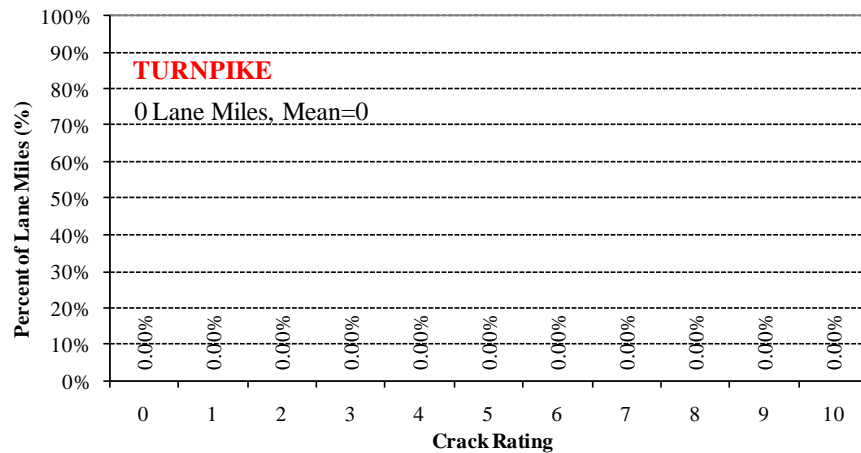
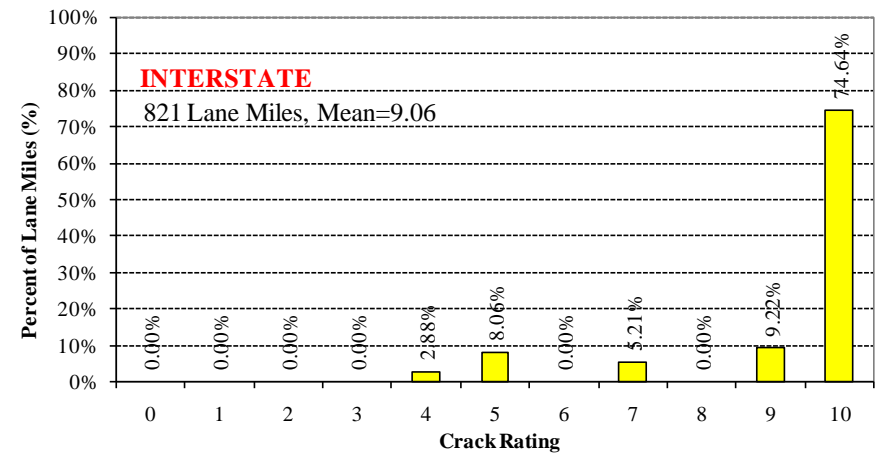
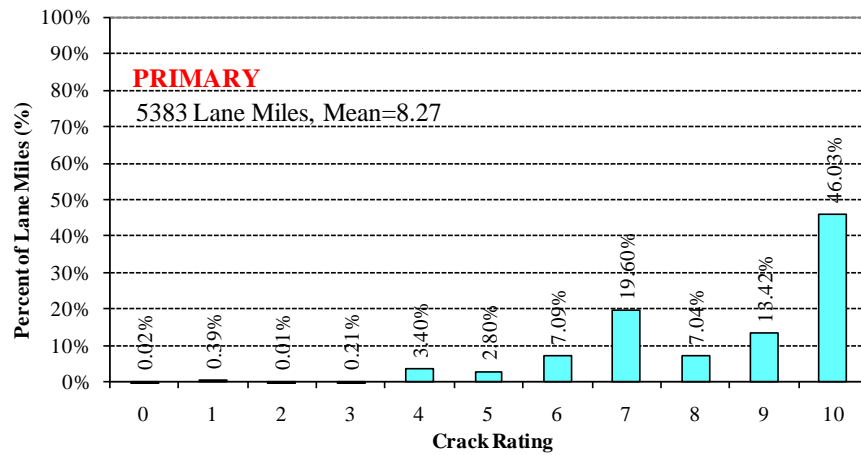

2008 Crack Distribution by System

District 4

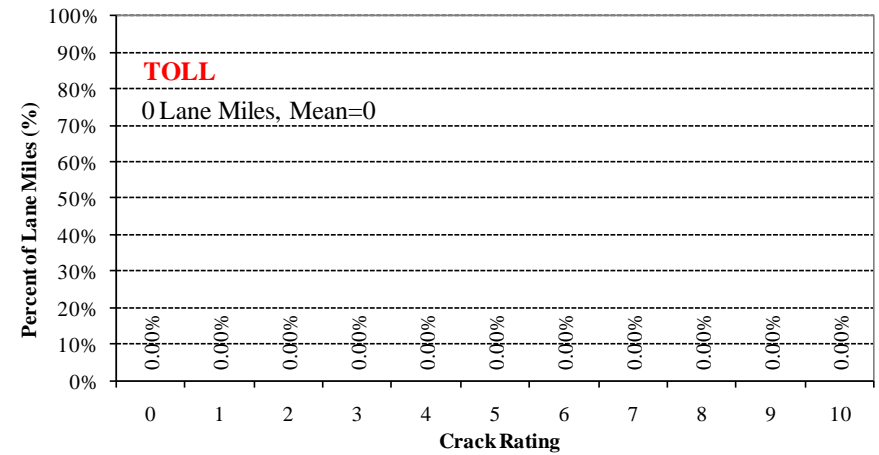
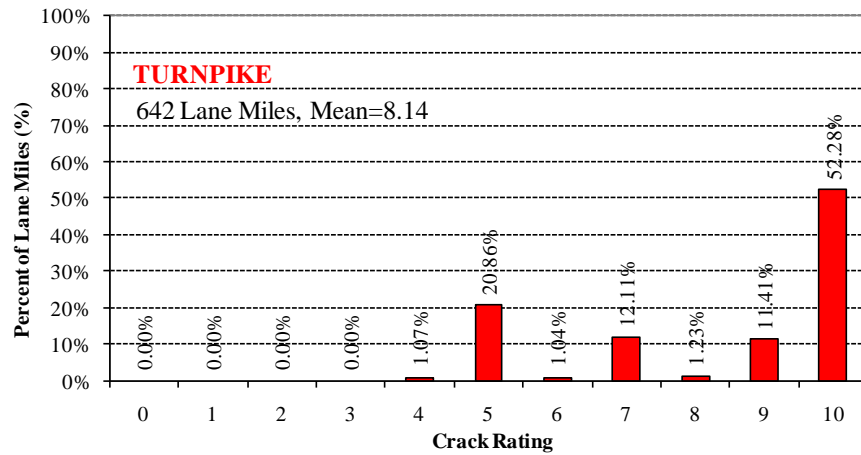
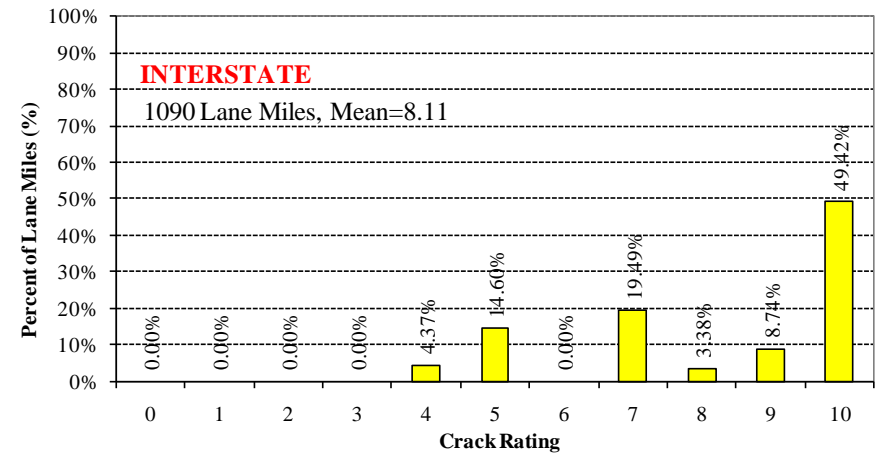
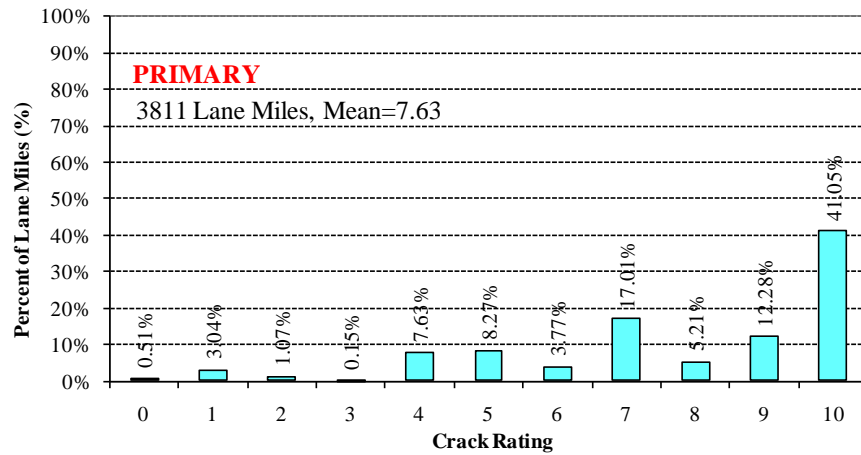

2008 Crack Distribution by System

District 5

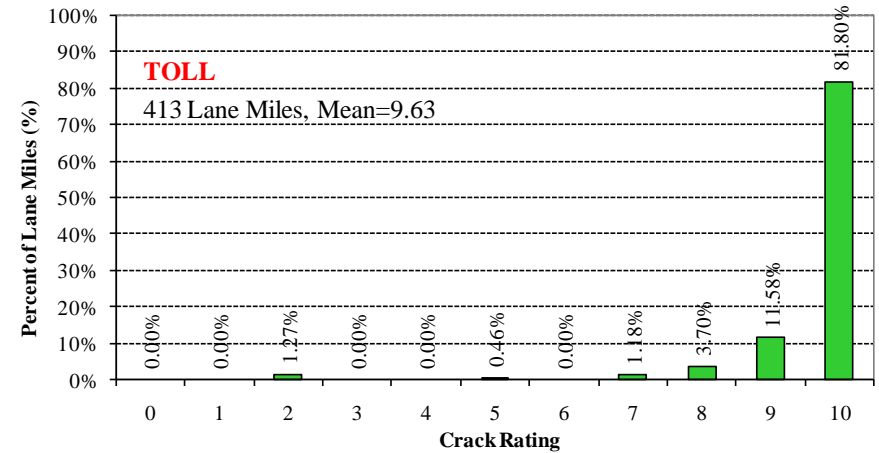
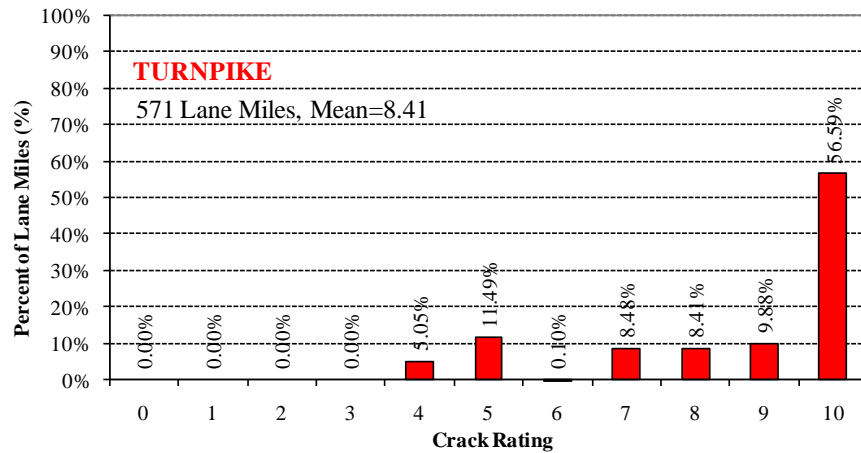
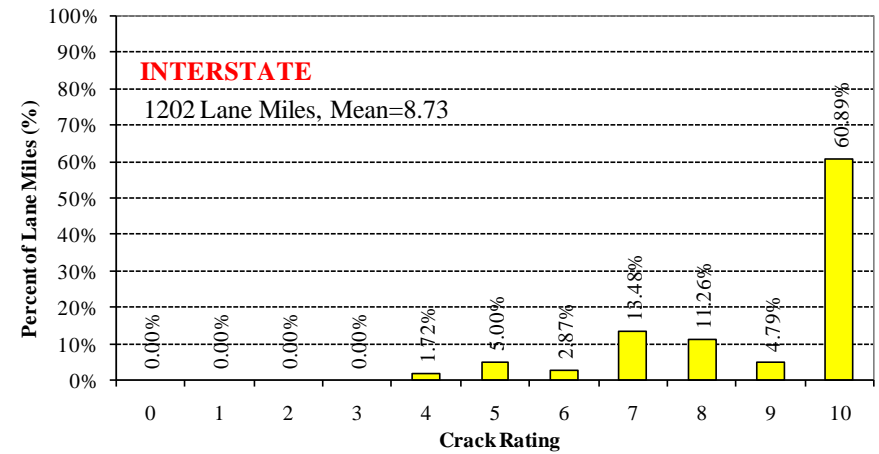
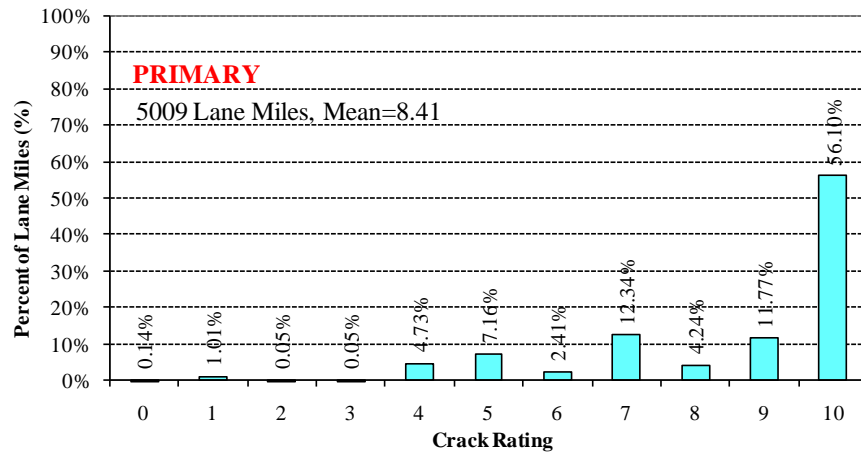

2008 Crack Distribution by System

District 6

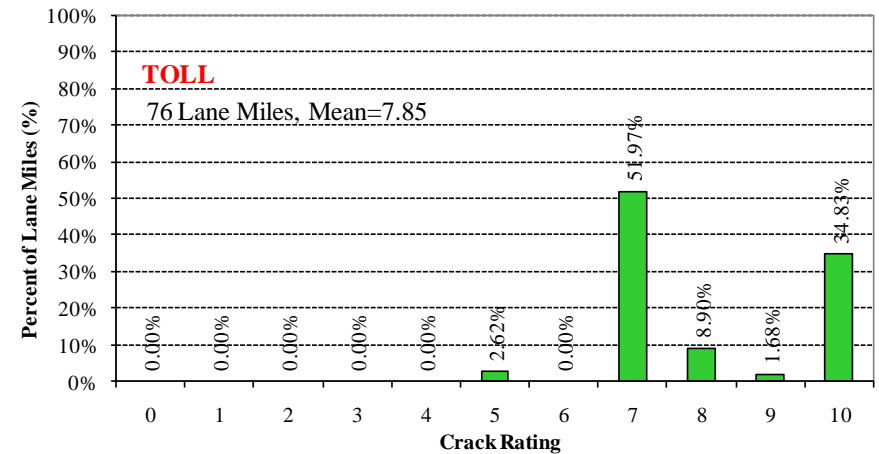
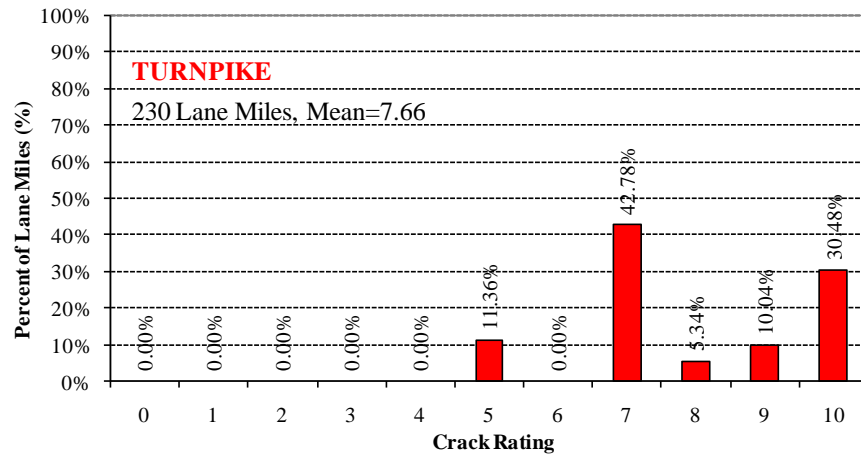
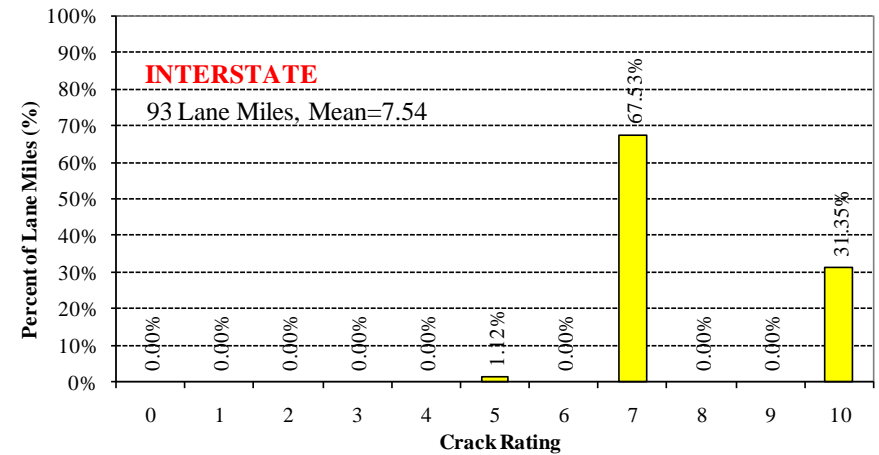
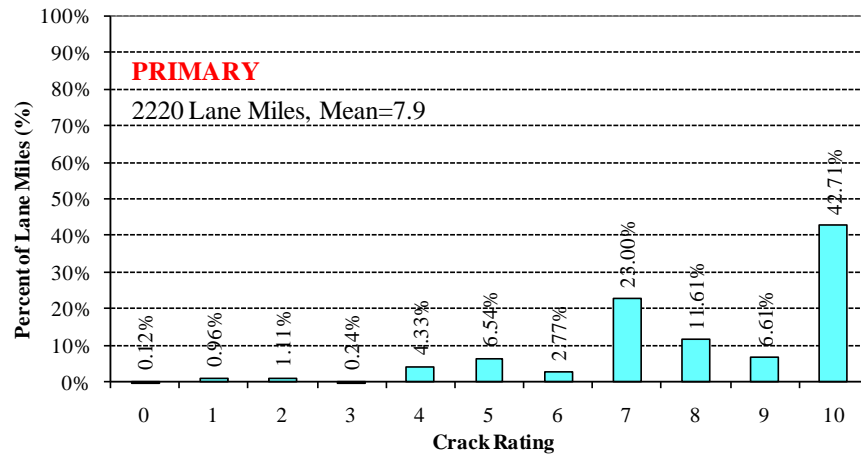

2008 Crack Distribution by System

District 7

17

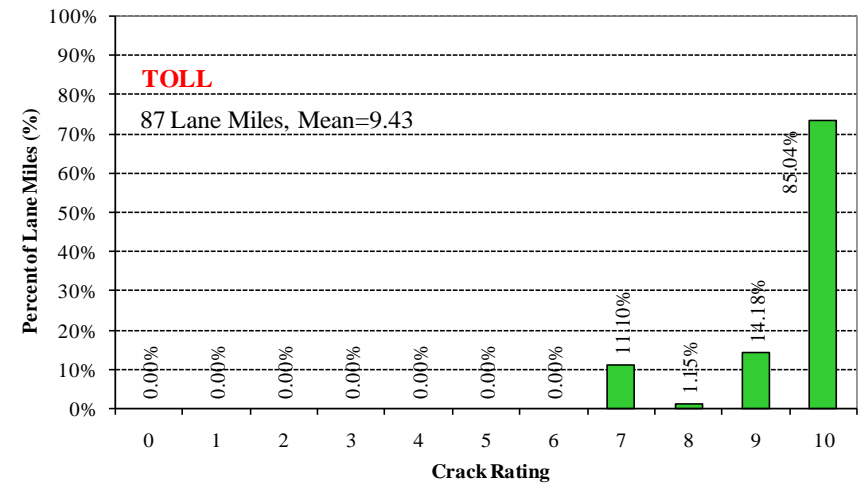
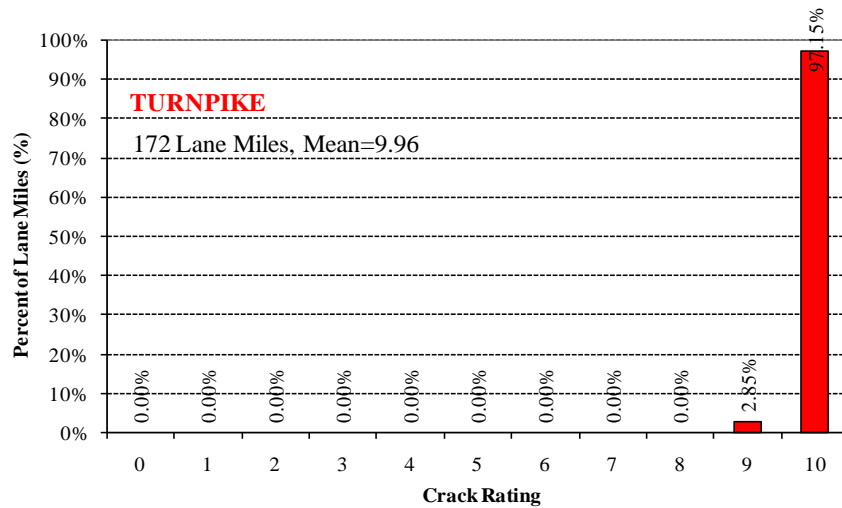
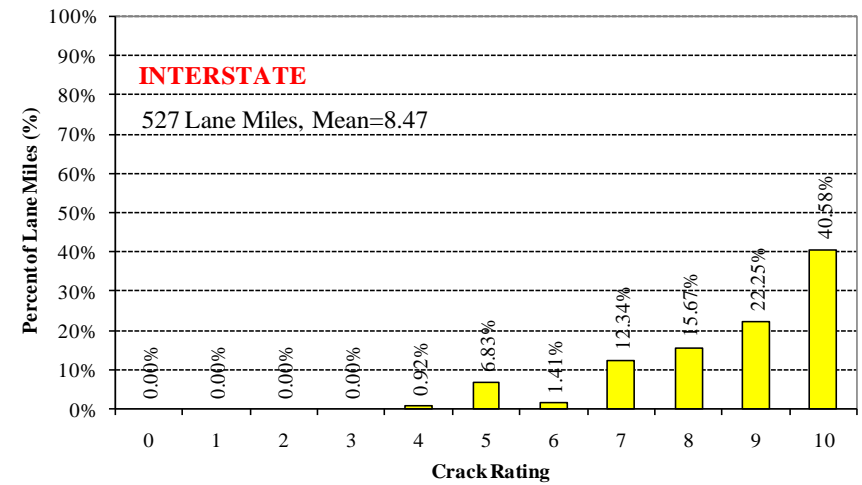
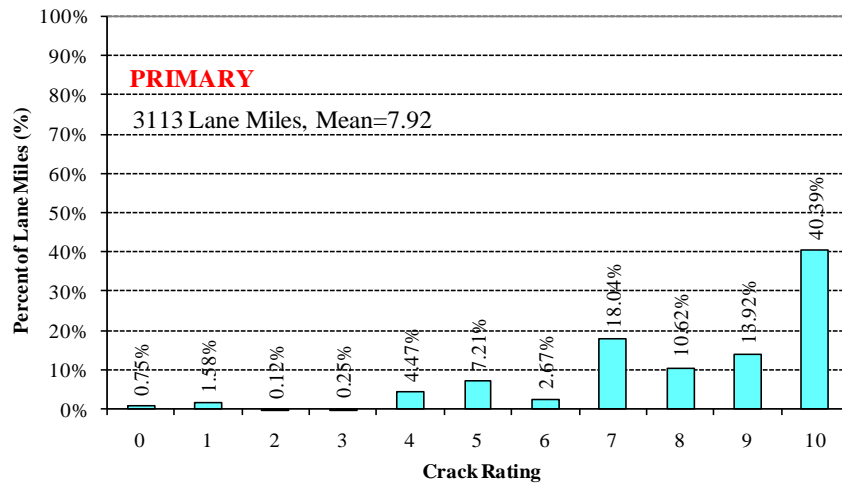

SECTION III

RUT RATING

BY

SYSTEM AND DISTRICT



SECTION III

Rut Rating by System and District

Rut Rating Criteria

- A rut is a continuous longitudinal depression deviating from a surface plane defined by transverse cross slope and longitudinal profile. This depression normally occurs in the wheel paths.
- A rut depth is defined as the difference in elevation between the center of the wheel path and the center of the travel lane.
- Rut depth is measured simultaneously with the ride values using an inertial profiler (see illustration on page 20).
- FDOT inertial profilers measure rut depth at a frequency of 30 readings per inch when traveling at 60 mph. The measurements are then stored in 6 in. intervals for the survey.
- The average rut depth for both wheel paths is recorded and then converted to a rating with a one point deduction for every eighth (1/8) in. rut depth.
- Rut depth is rated on a 0 to 10 scale, where a 10 represents a pavement with no rutting, while a rating of 6 indicates 1/2 in. of rutting. Currently, pavement sections with rut ratings of 6 or less are eligible for rehabilitation.
- Rut depth for each measurement is calculated using the following equation:

$$\text{Rut Depth} = \frac{(h_1 - h_2) + (h_3 - h_2)}{2}$$

Where: h_1 , h_2 , and h_3 , are the respective distances between the sensor locations and the roadway surface directly below each sensor (see diagram on page 20).

INERTIAL PROFILER

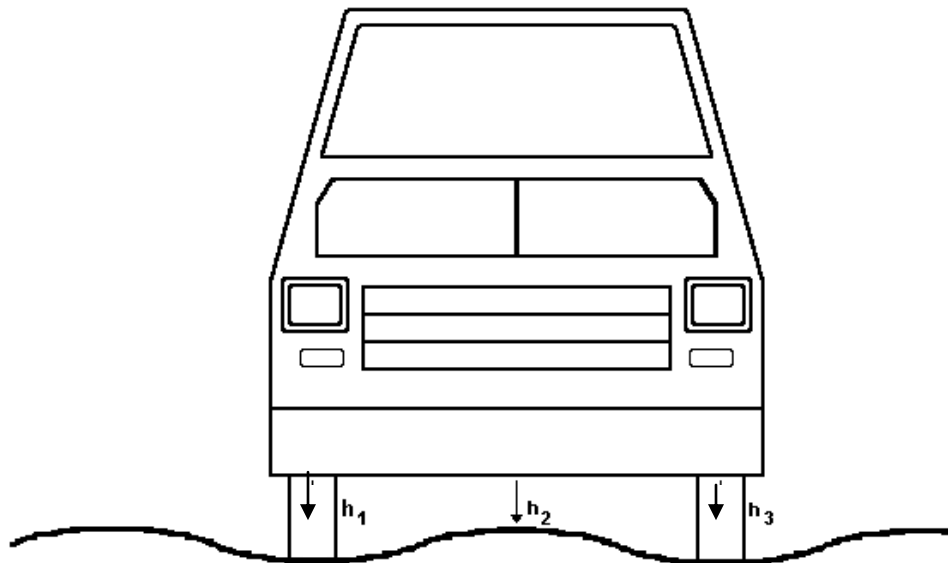

FRONT VIEW

$$\text{Rut Depth} = \frac{(h_1 - h_2) + (h_3 - h_2)}{2}$$

FDOT inertial profilers have three laser sensors (to measure ride and rut), combined with two accelerometers and a data acquisition computer system that measures and stores a pavement's longitudinal and transverse profiles while in motion.

2008 Rut Rating by System and District

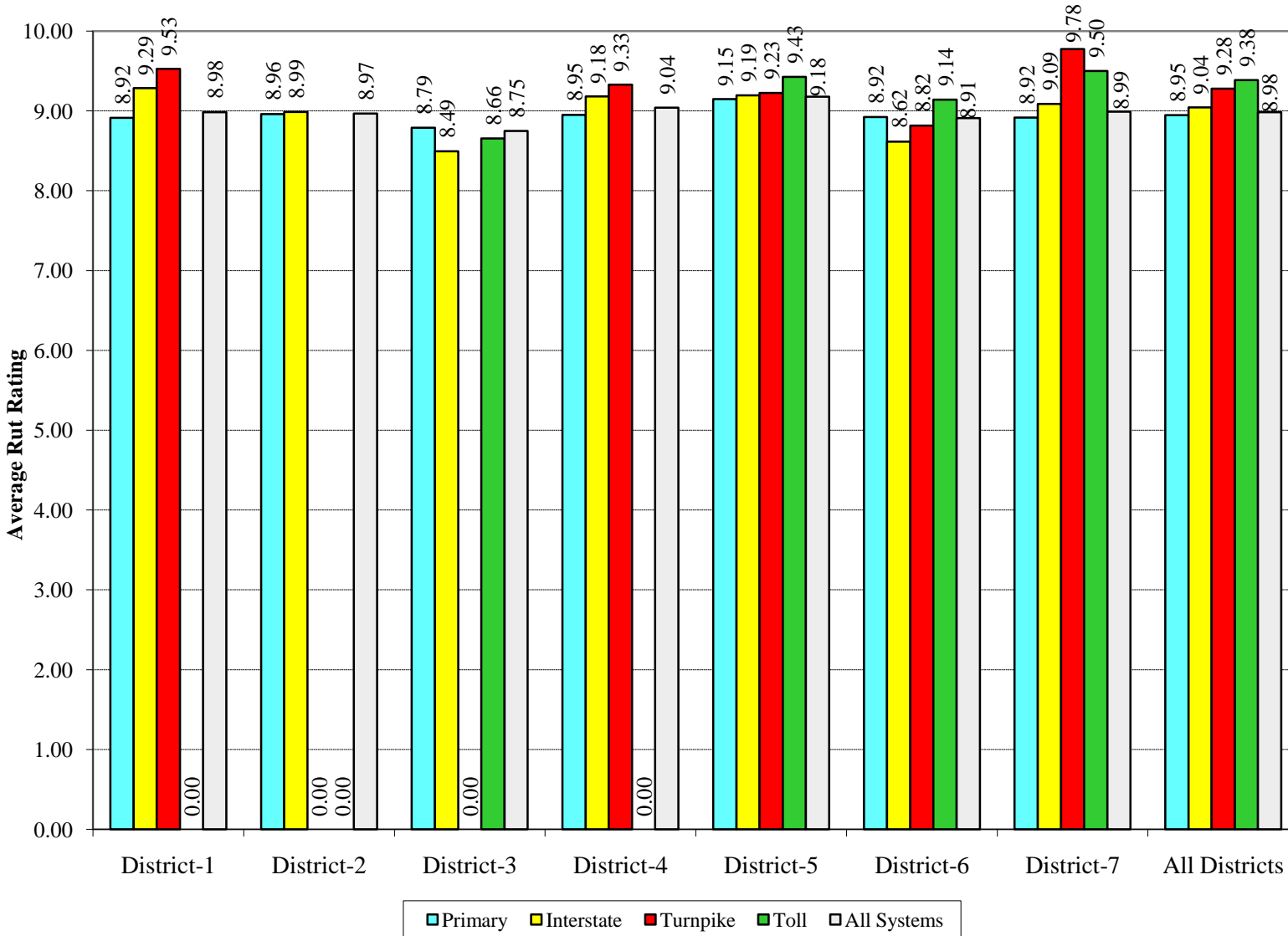

2008 Rut Distribution by System Statewide

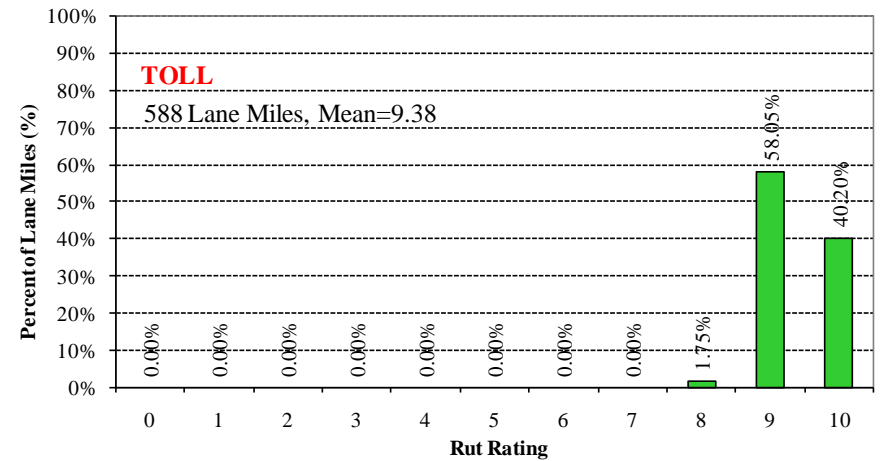
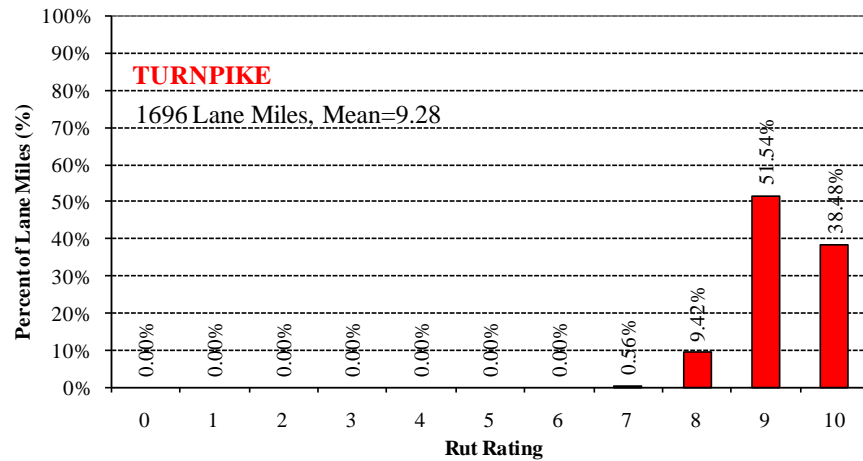
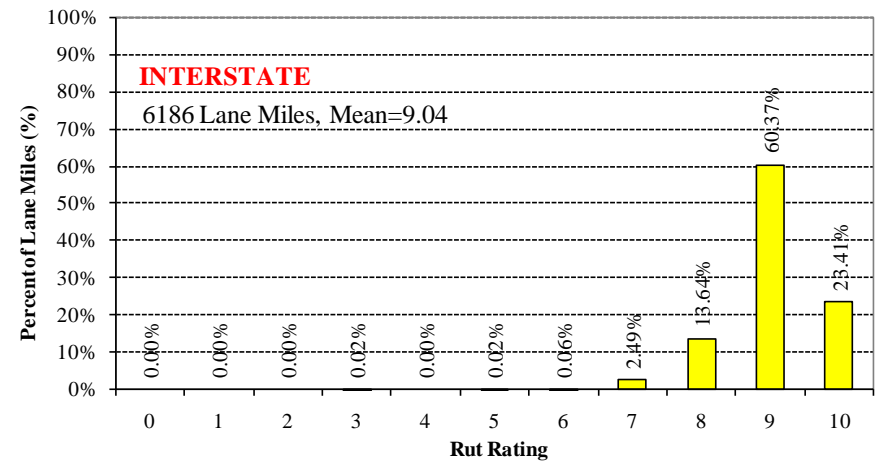
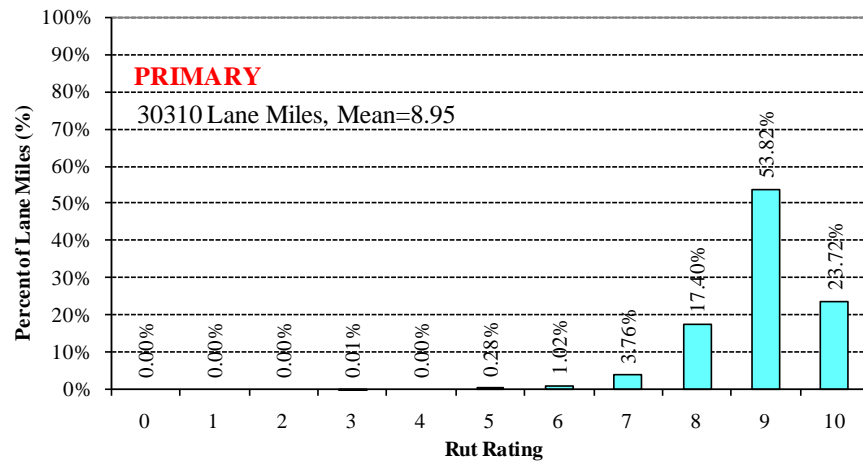

2008 Rut Distribution by System

District 1

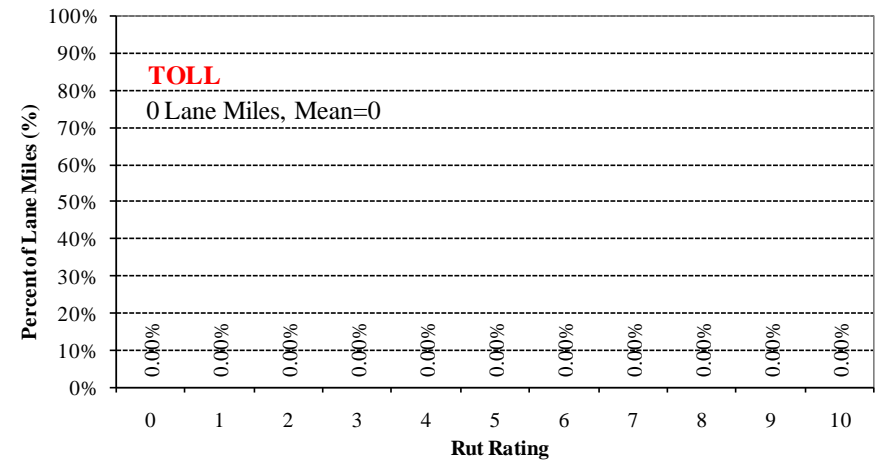
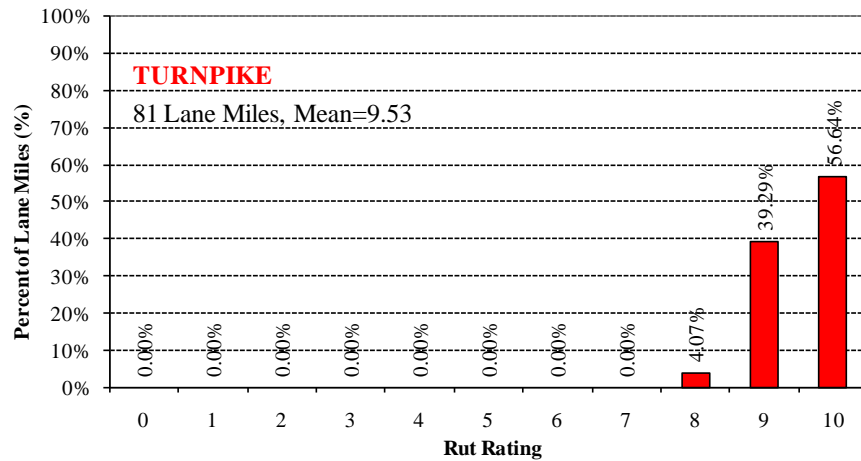
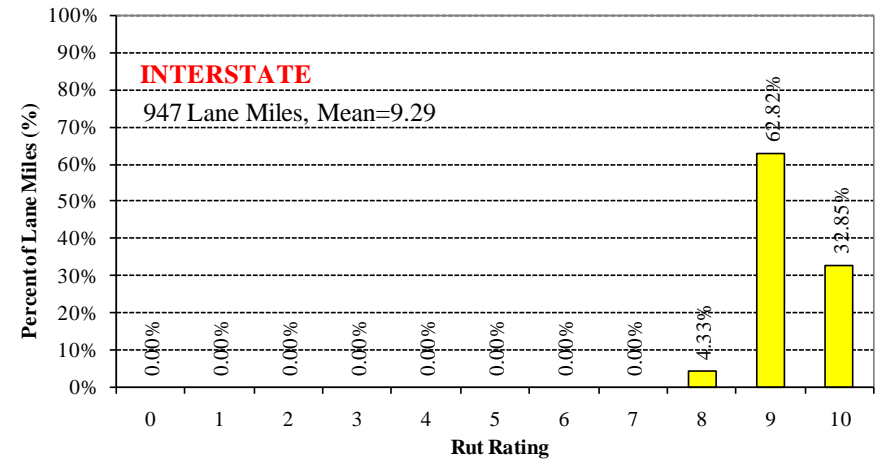
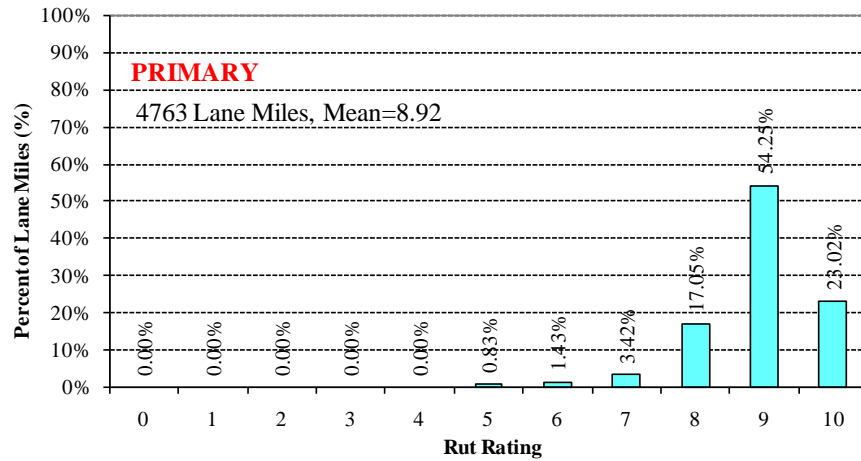

2008 Rut Distribution by System

District 2

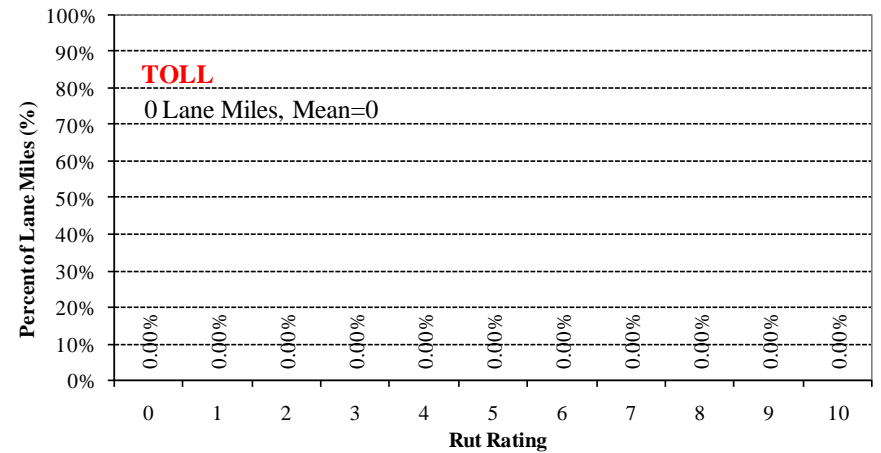
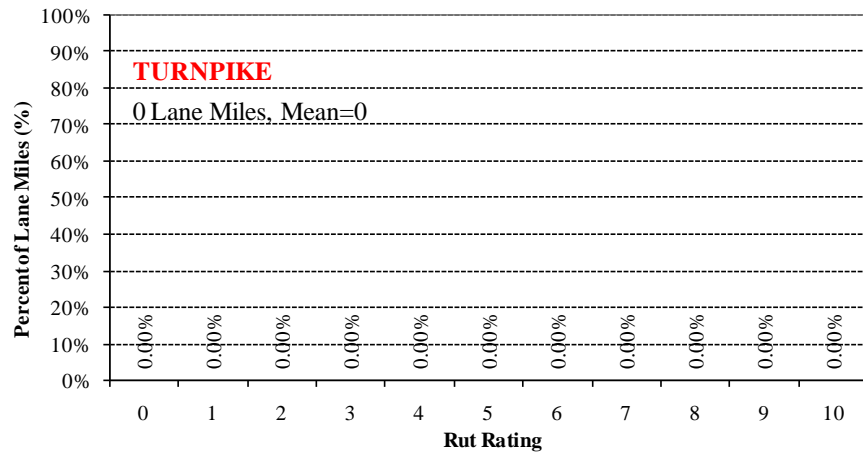
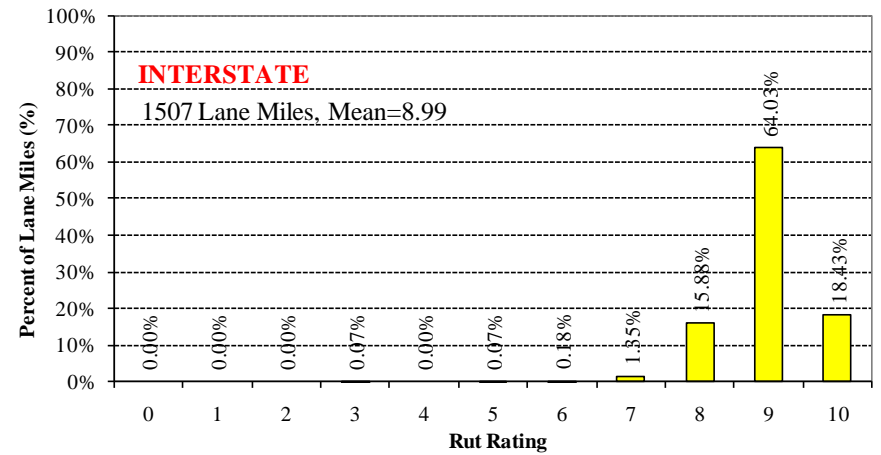
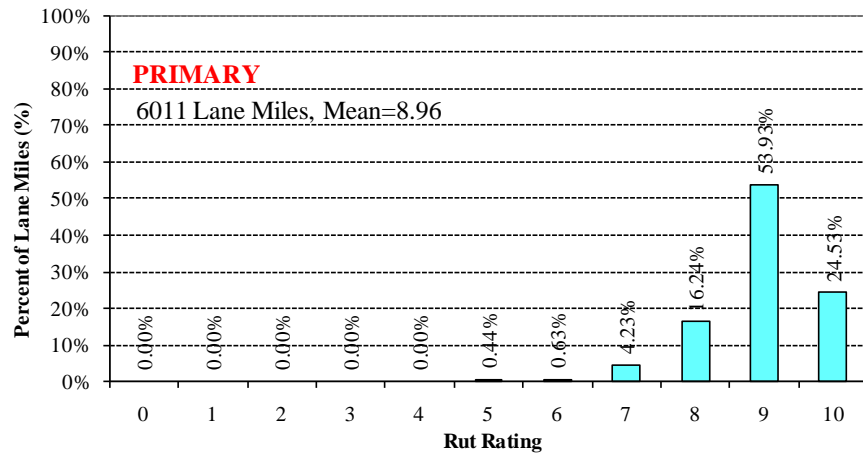

2008 Rut Distribution by System

District 3

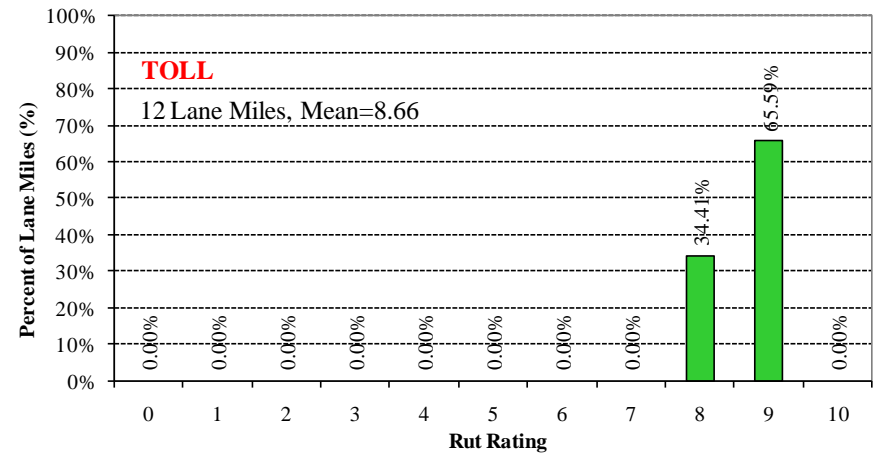
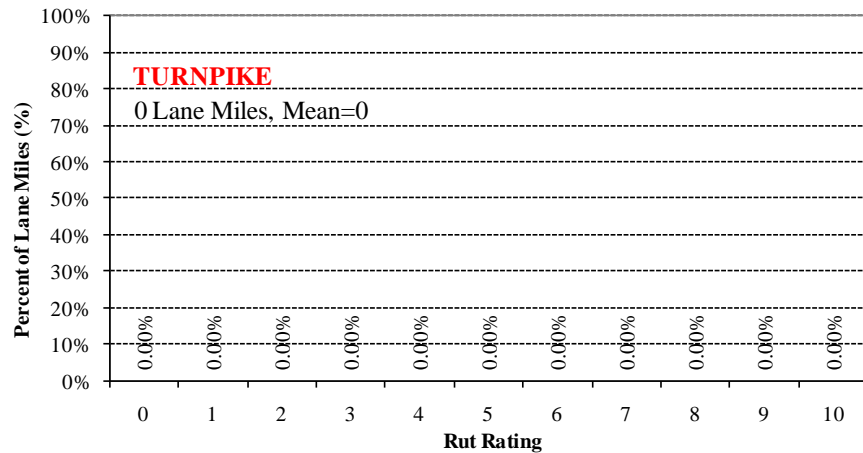
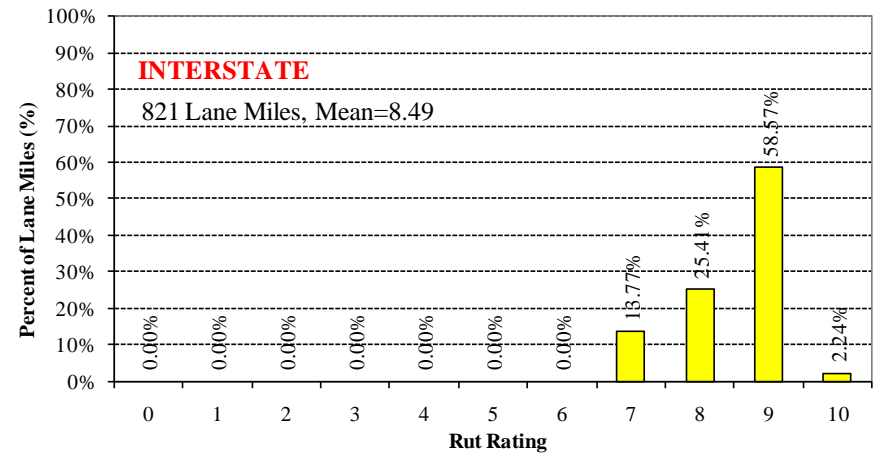
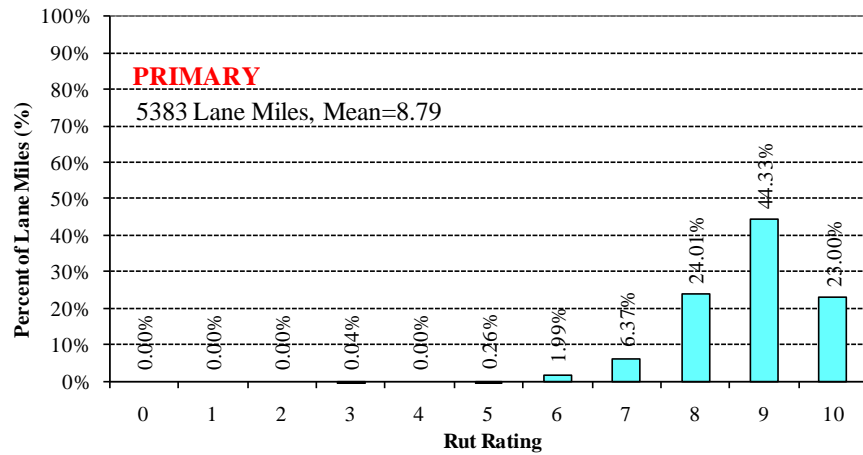

2008 Rut Distribution by System

District 4

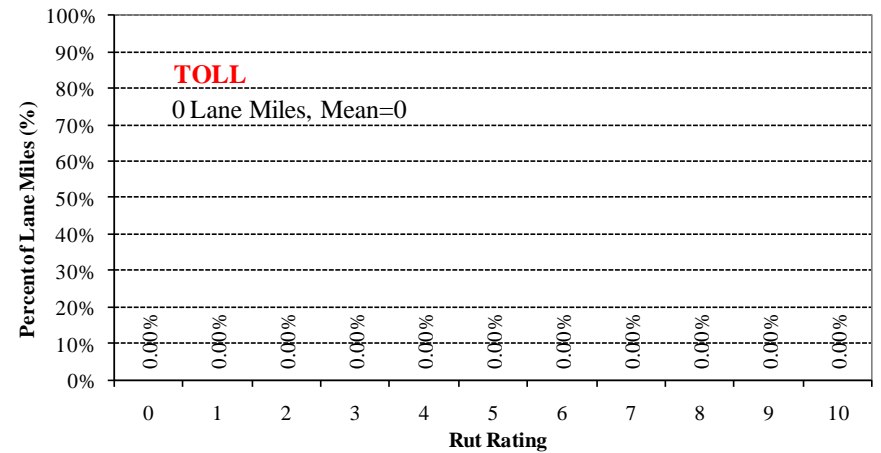
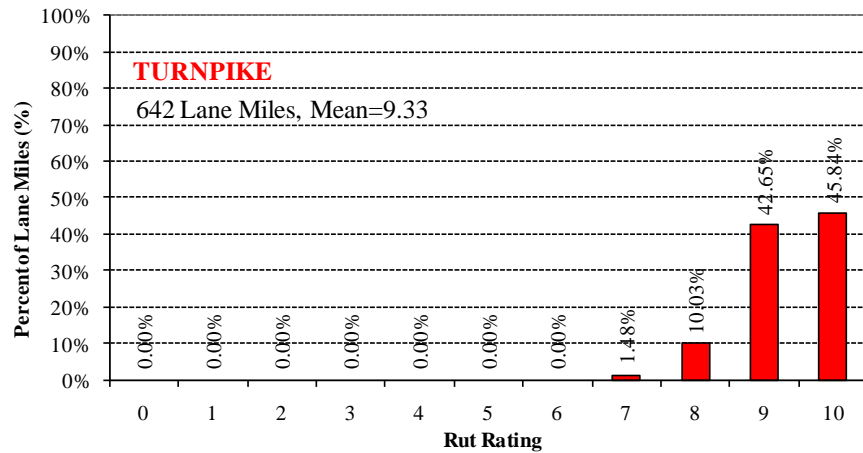
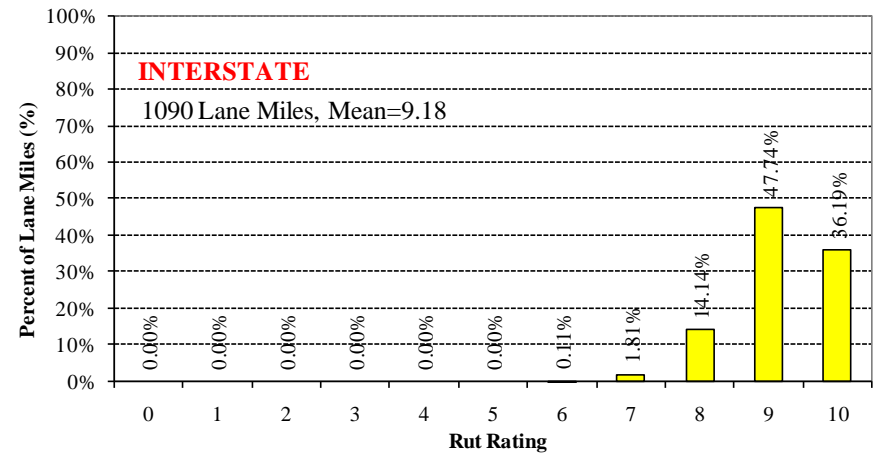
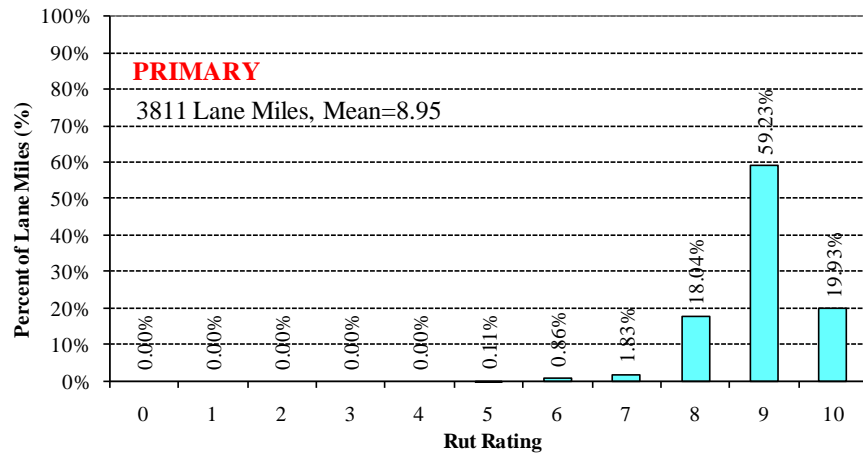

2008 Rut Distribution by System

District 5

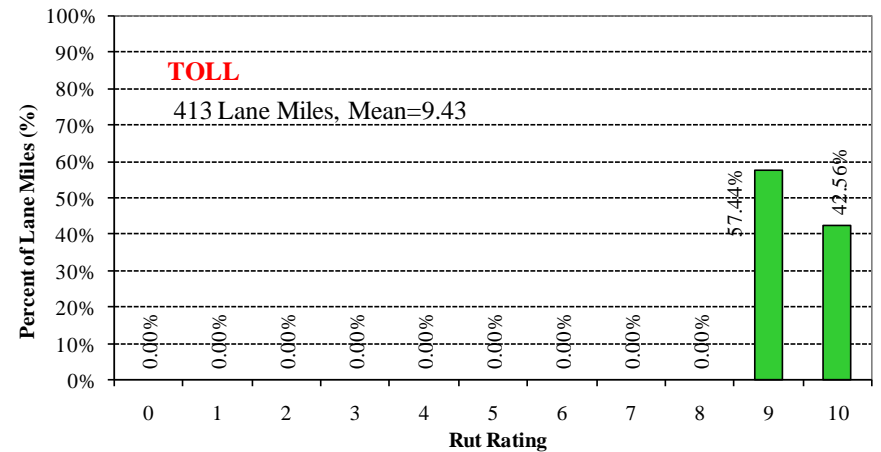
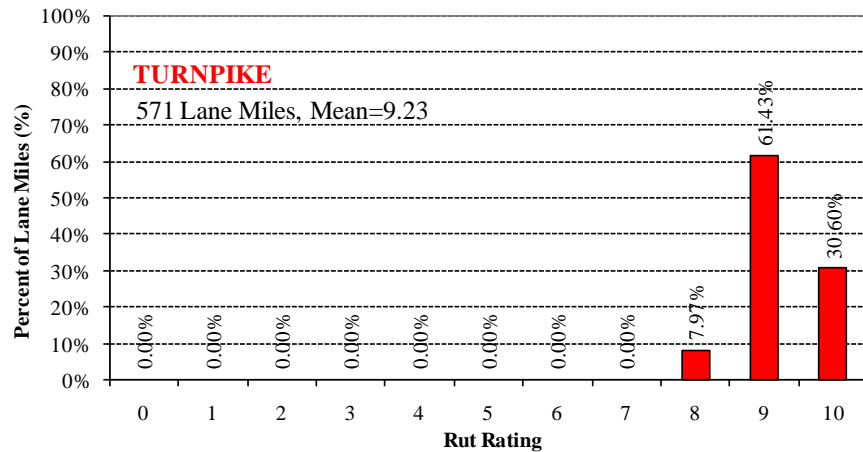
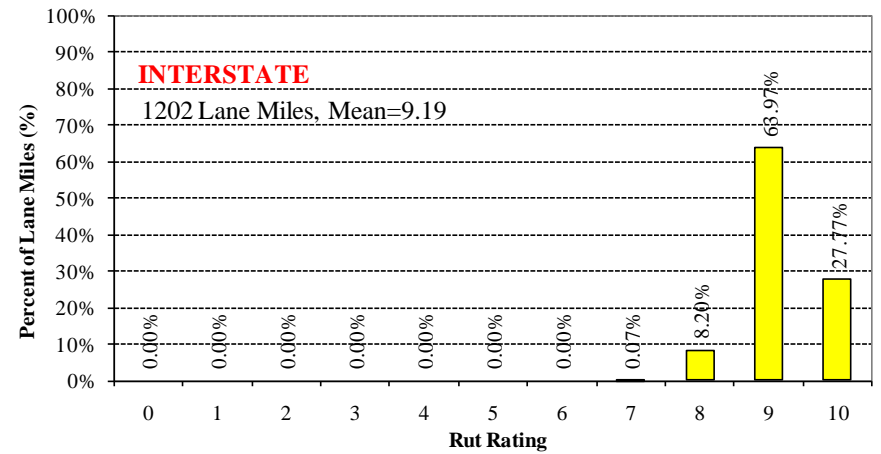
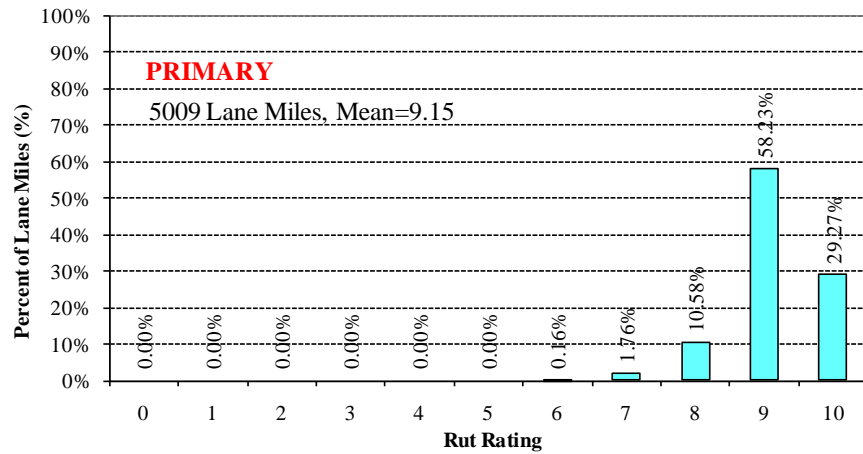

2008 Rut Distribution by System

District 6

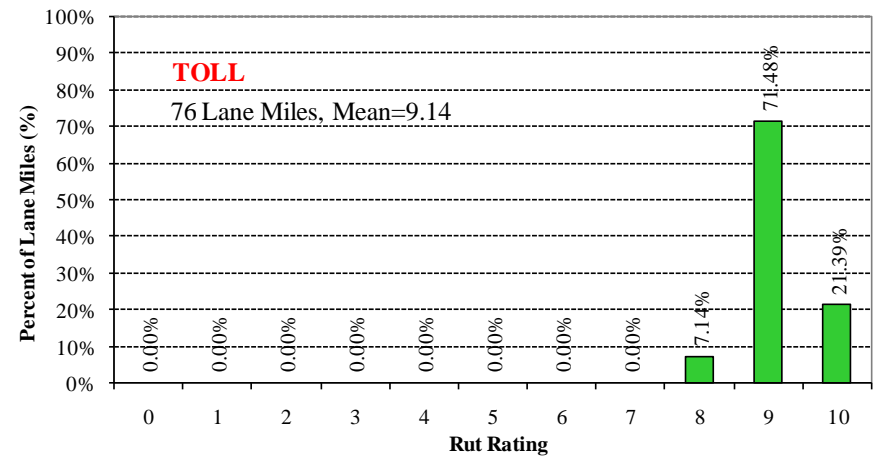
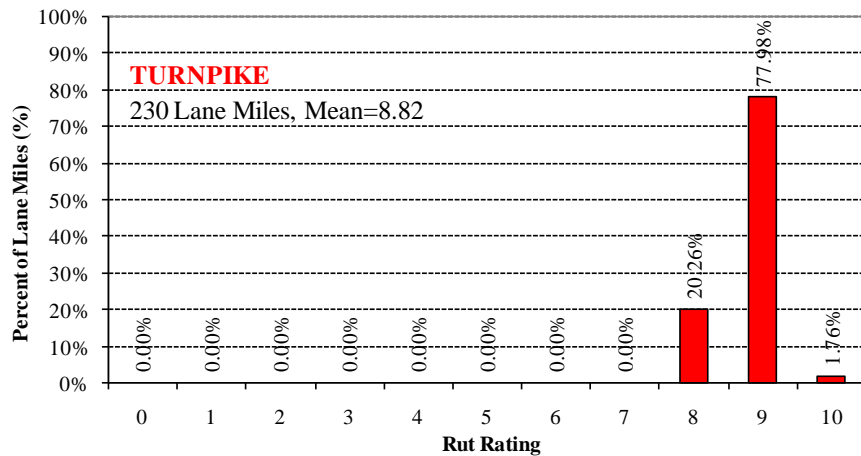
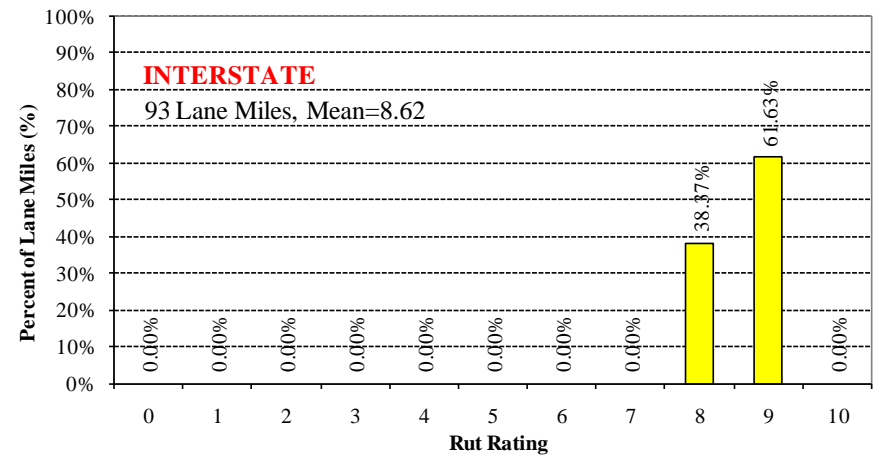
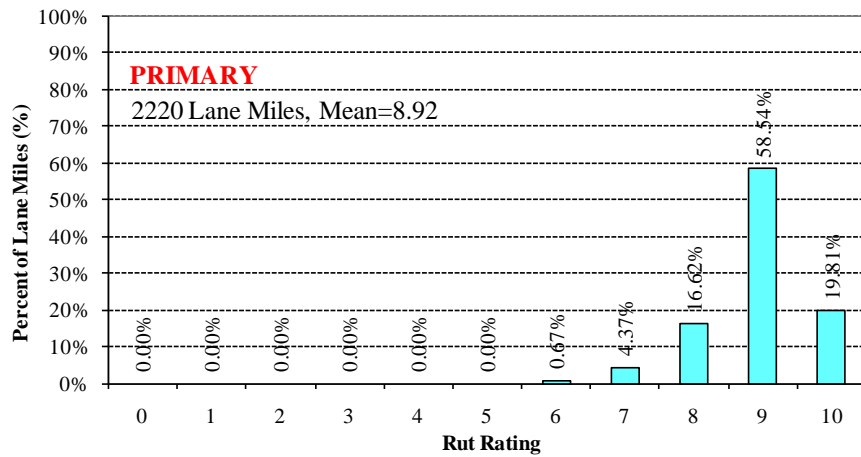

2008 Rut Distribution by System

District 7

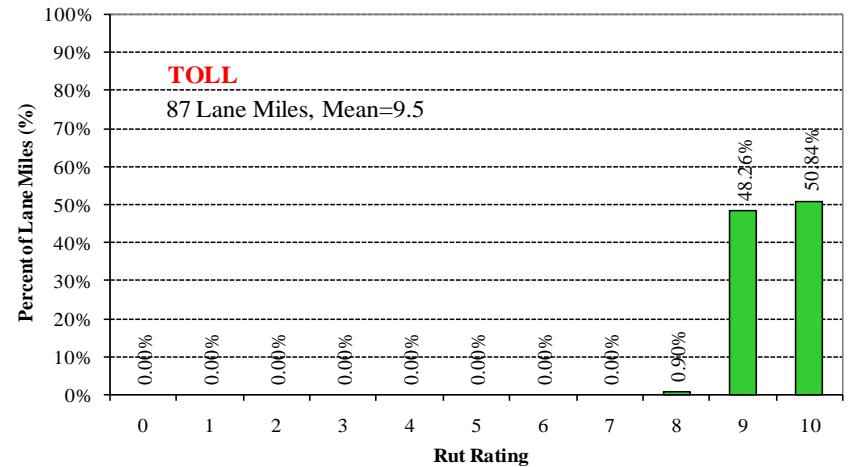
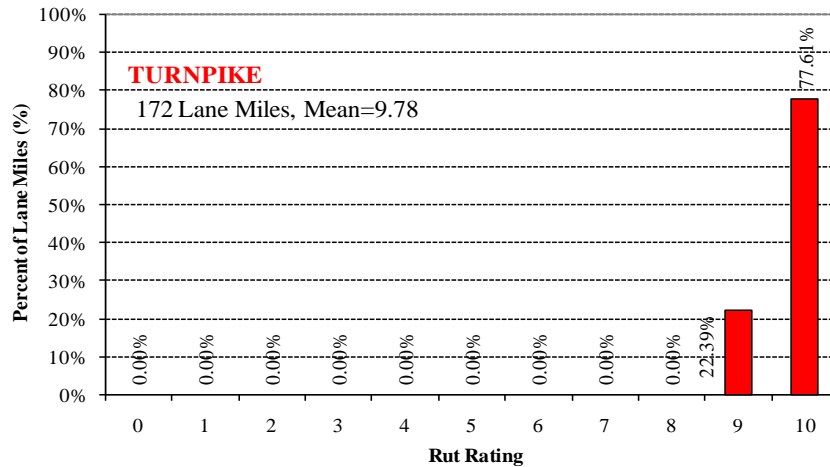
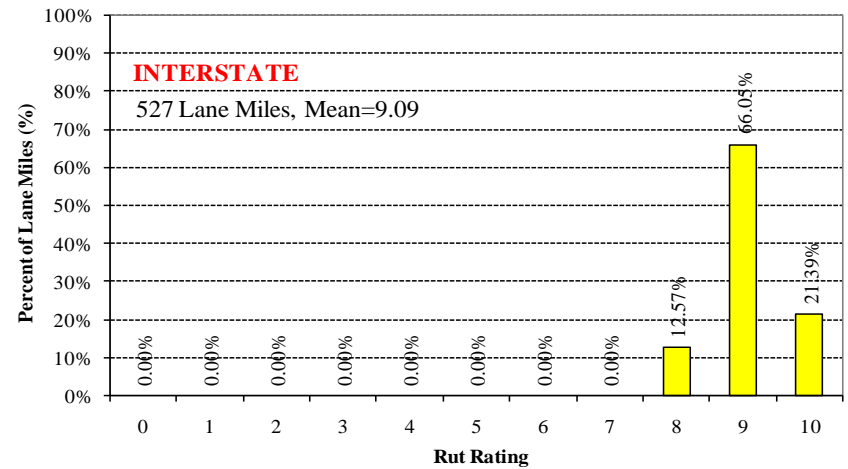
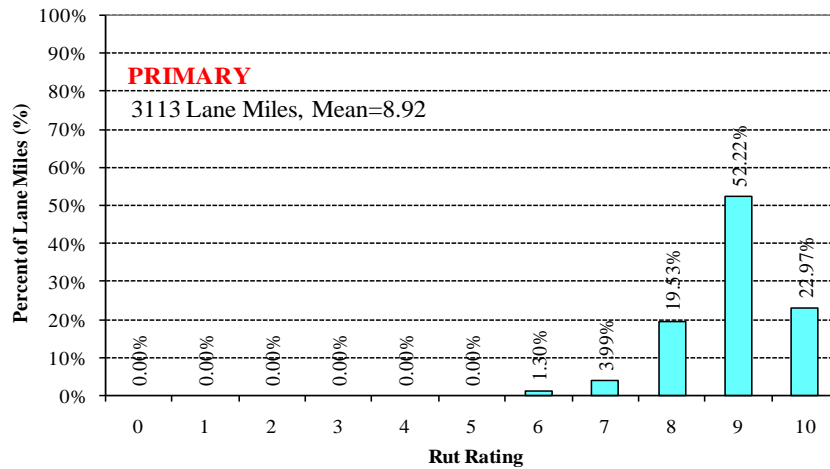

SECTION IV

RIDE RATING

BY

SYSTEM AND DISTRICT



SECTION IV

Ride Rating by System and District

Ride Rating Criteria

- A Ride Rating represents the ride quality of a pavement section. It is an indication of the degree of smoothness or roughness of the wearing surface.
- A Ride Rating is calculated from RN.
 - ▶ Ride Rating = RN^2
 - ▶ RN is a mathematical processing of longitudinal profile measurements to produce an estimate of a driver's subjective perception of the ride quality of a roadway. The RN is based on an algorithm published in National Cooperative Highway Research Project (NCHRP) 1-23. RN is defined in ASTM Standard E-1489.
- The ride quality of a roadway is greatly affected by, but not limited to, factors that include the following:
 - ▶ Original pavement profile
 - ▶ Profiles of intersecting roads
 - ▶ Utility patches and manhole covers
 - ▶ Surface and structural deterioration and deformation
- Ride Rating is rated on a 0 to 10 scale, where 10 represents a pavement that is perfectly smooth, while a rating of 6 or less represents a relatively rough pavement.
- Note that with the start of the 2004 PCS, the profile data was collected using a sampling rate of 6 in. compared to a 12 in. sample interval used in previous years.

2008 Ride Rating by System and District

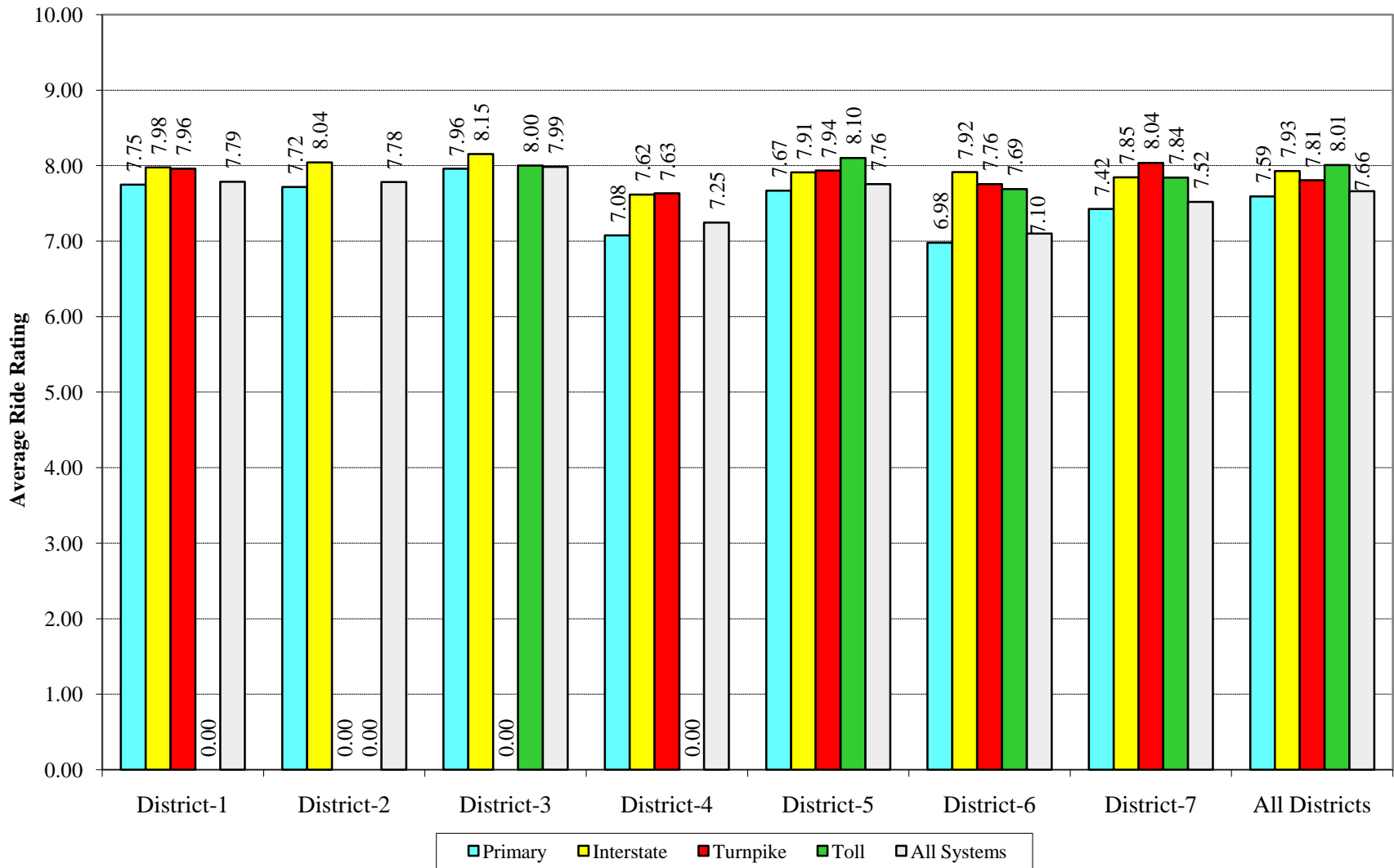

2008 Ride Distribution by System Statewide

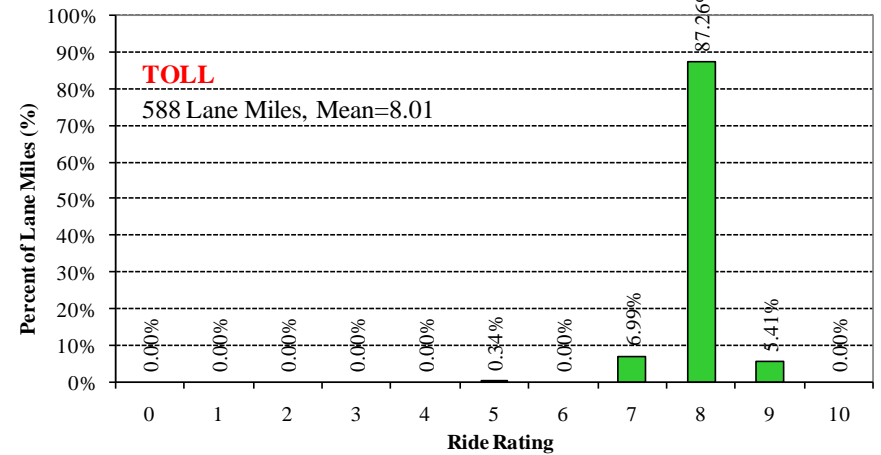
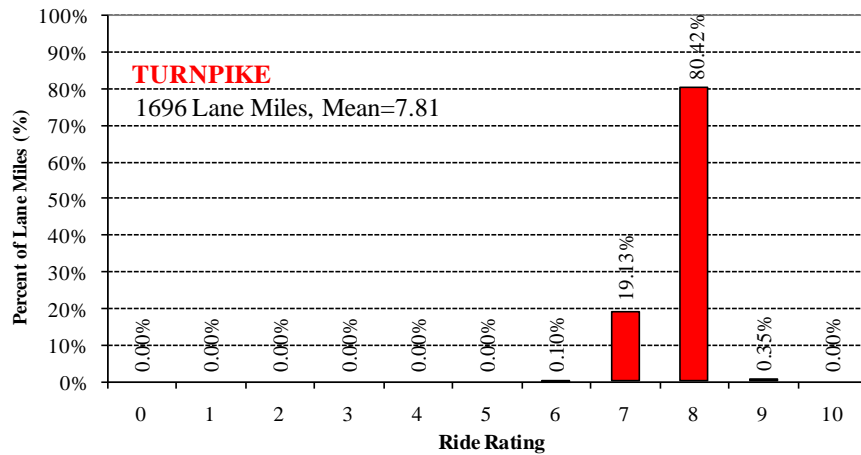
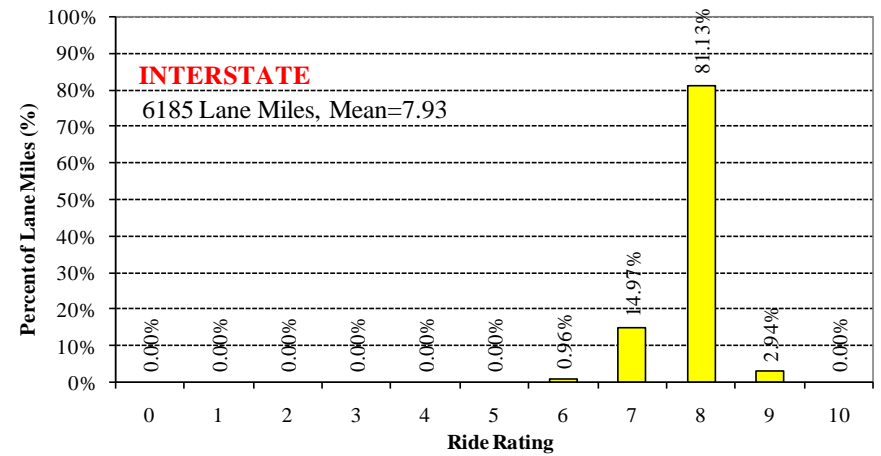
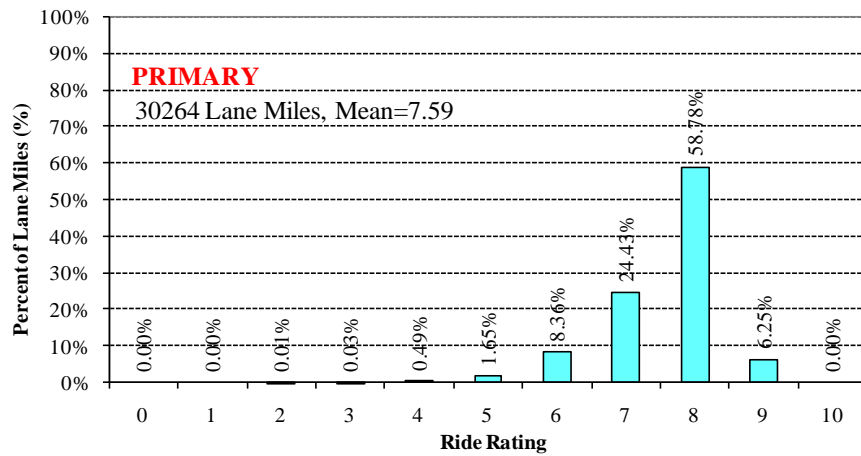

2008 Ride Distribution by System

District 1

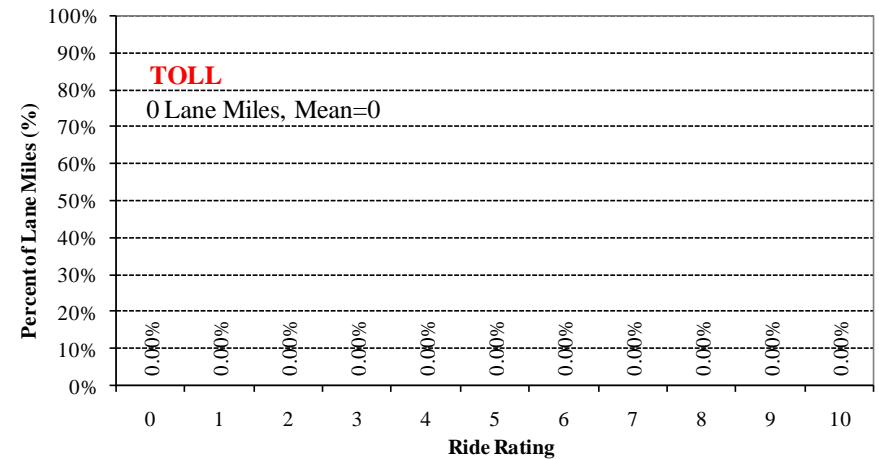
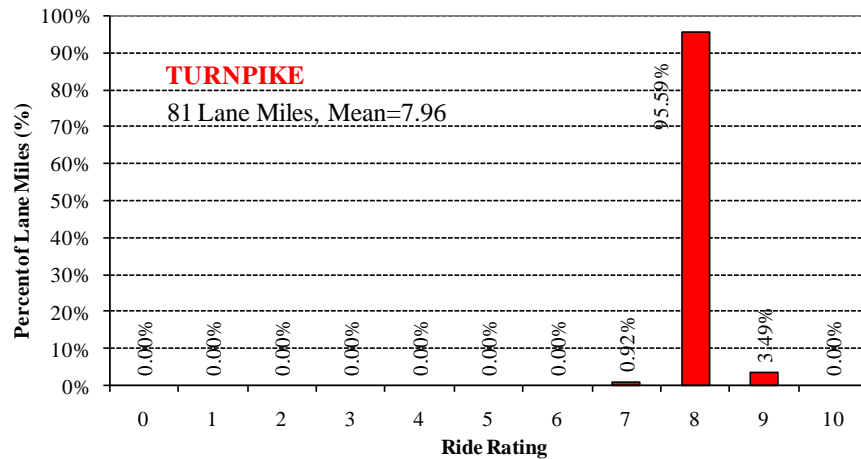
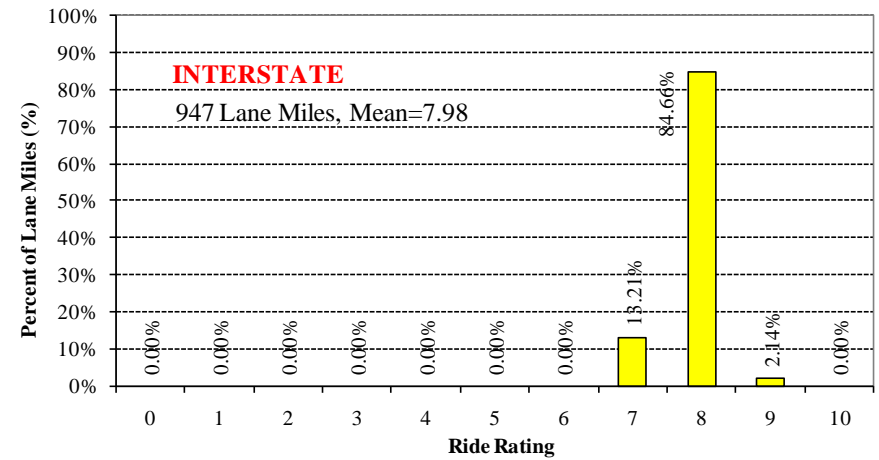
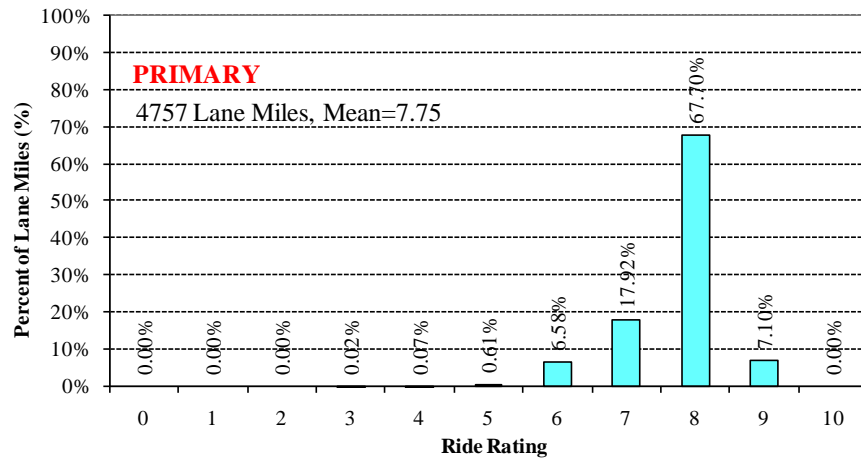

2008 Ride Distribution by System

District 2

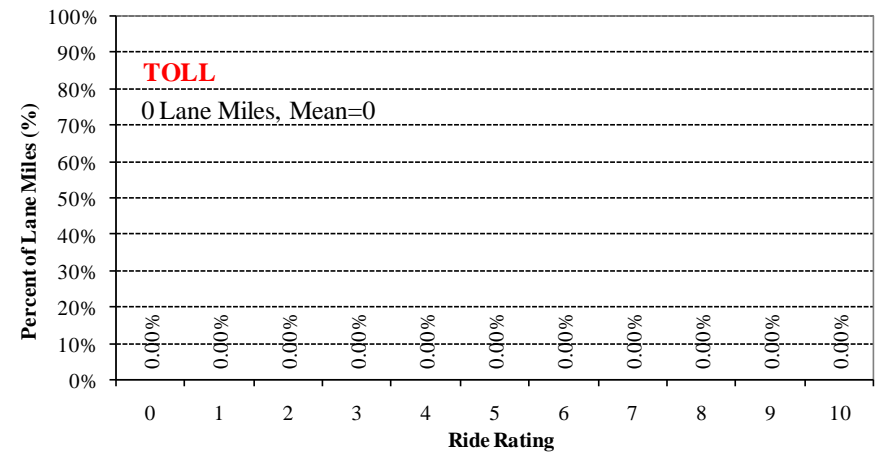
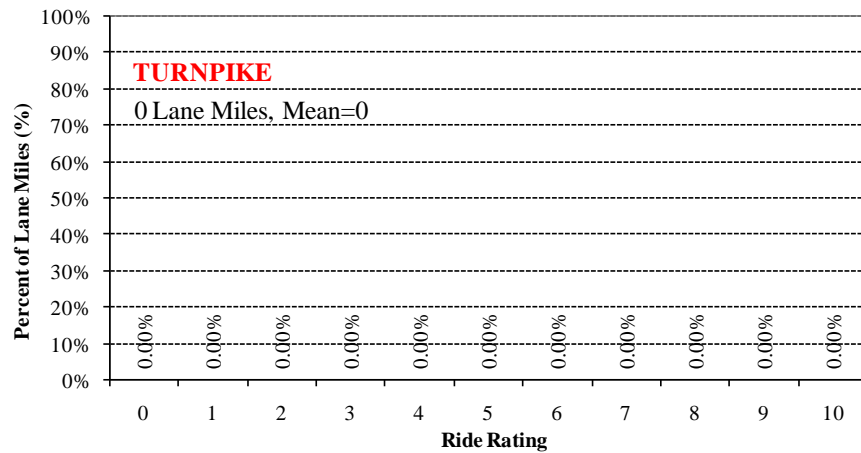
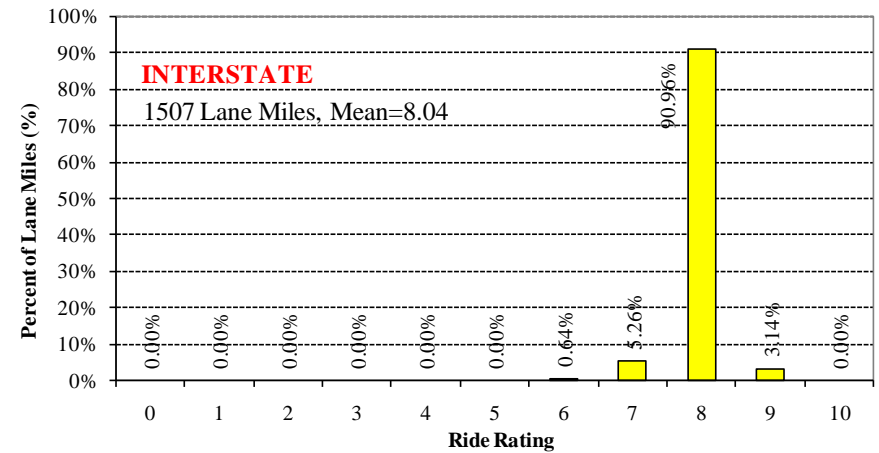
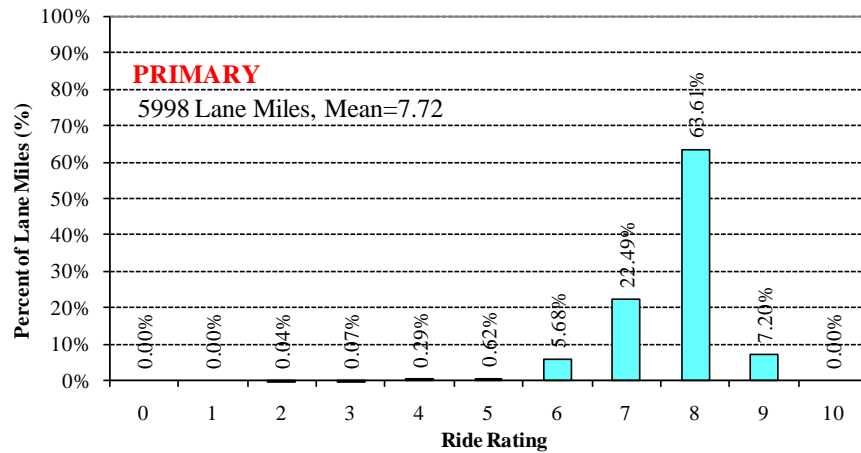

2008 Ride Distribution by System

District 3

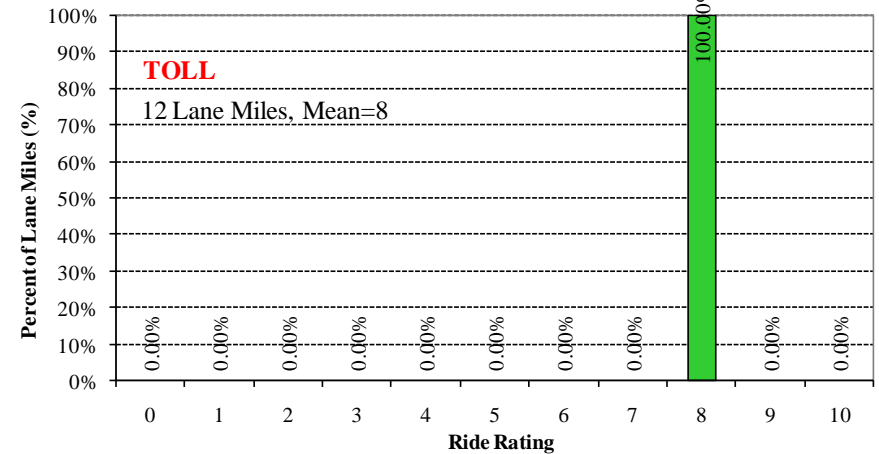
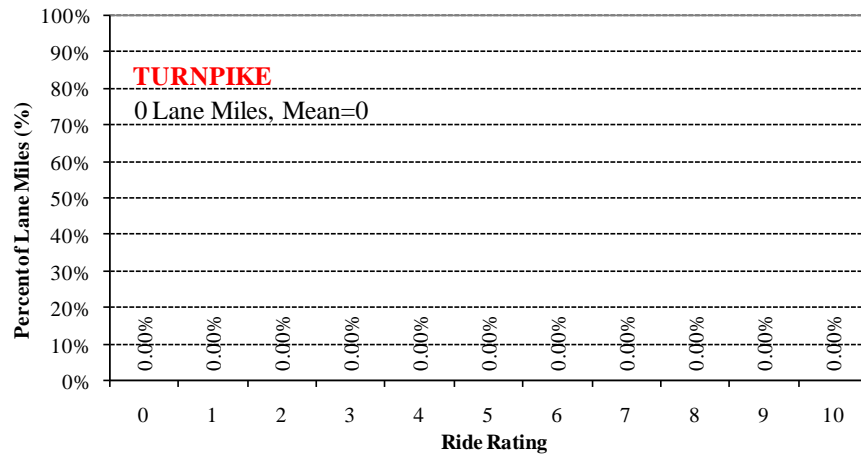
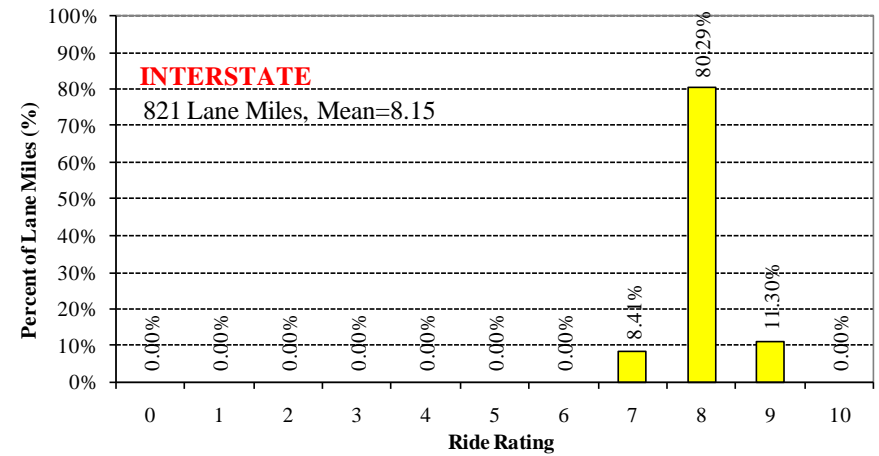
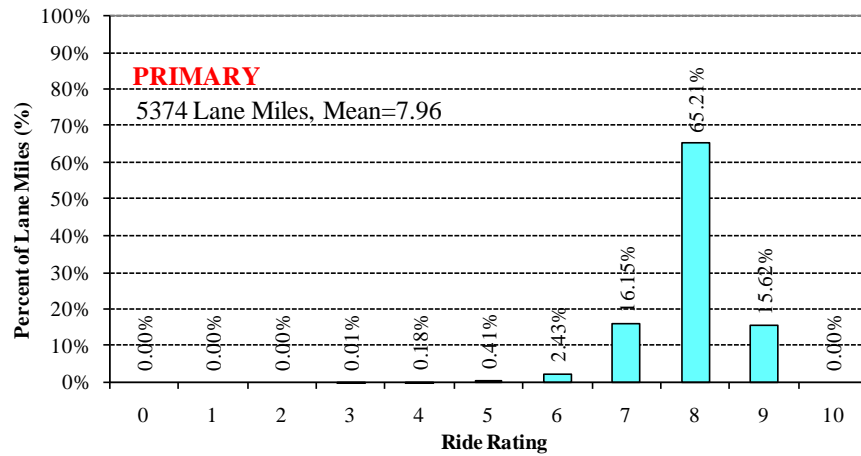

2008 Ride Distribution by System

District 4

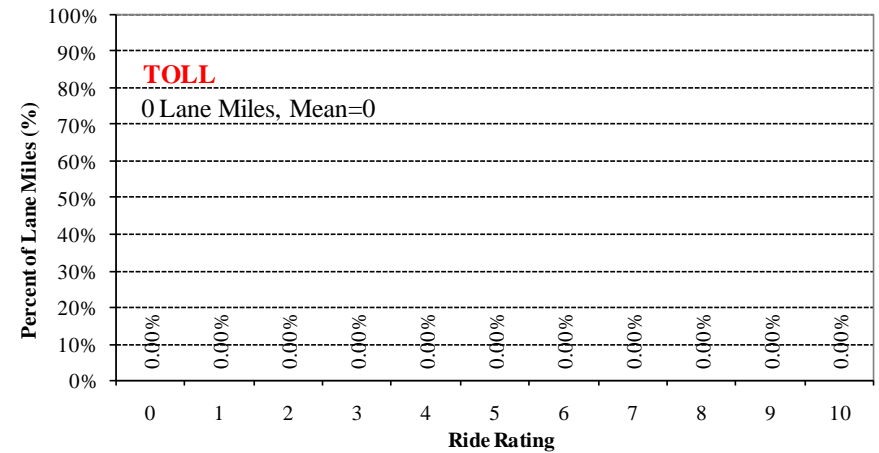
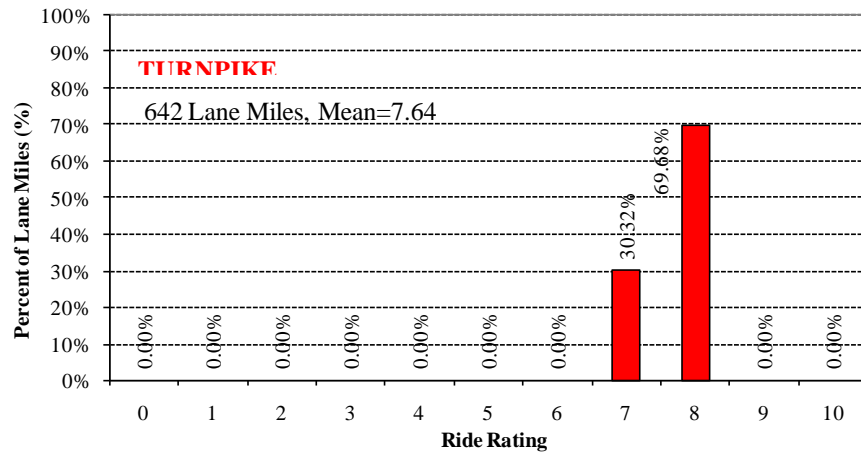
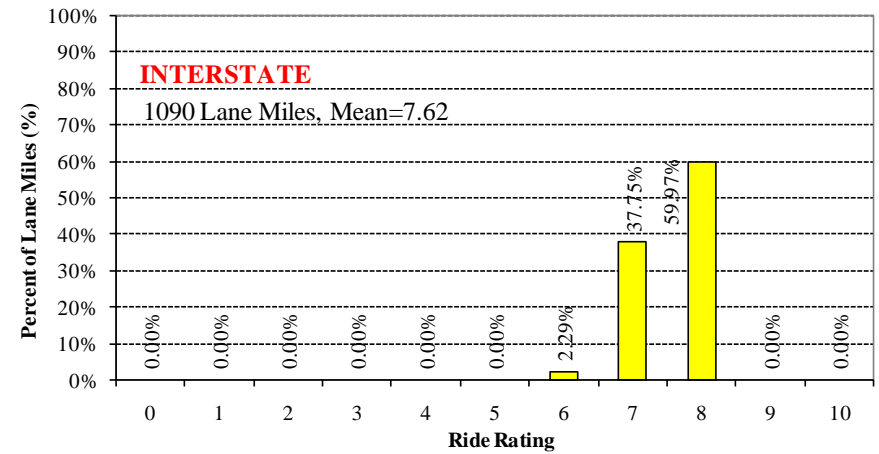
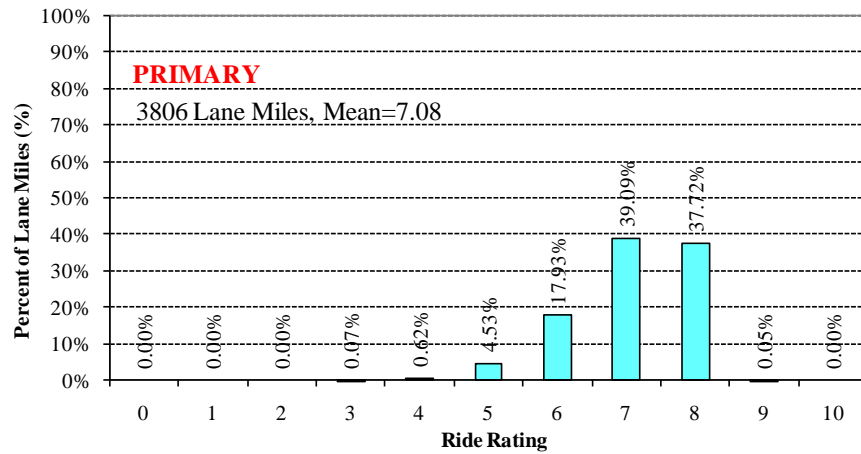

2008 Ride Distribution by System

District 5

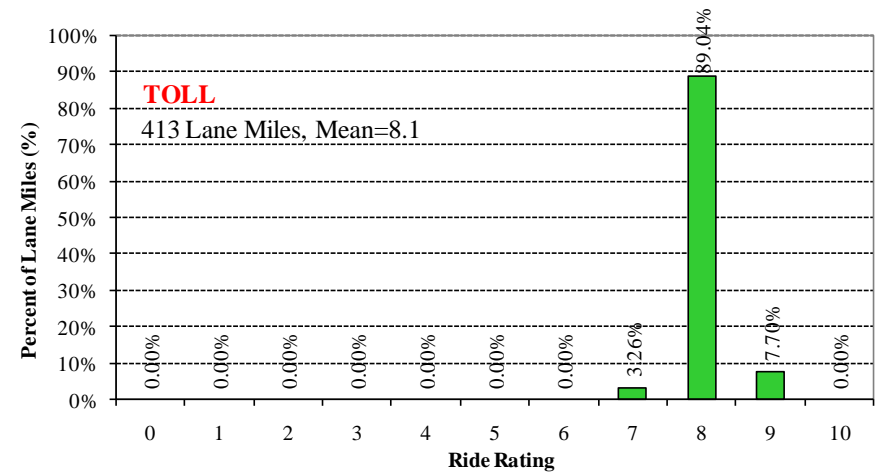
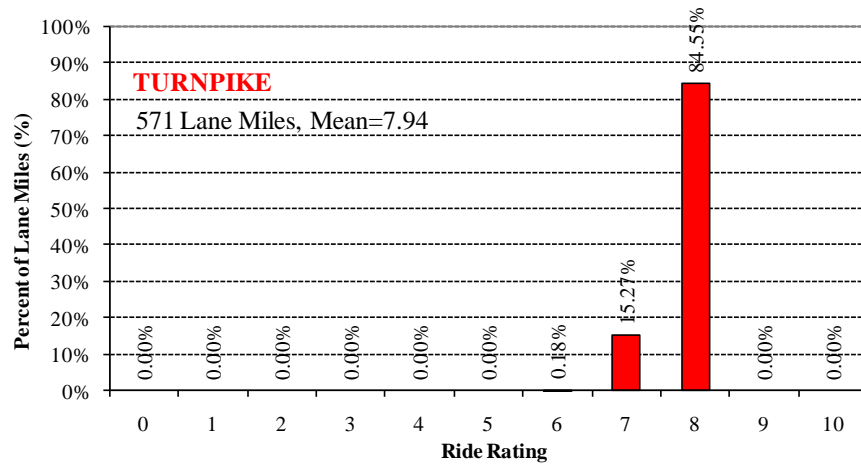
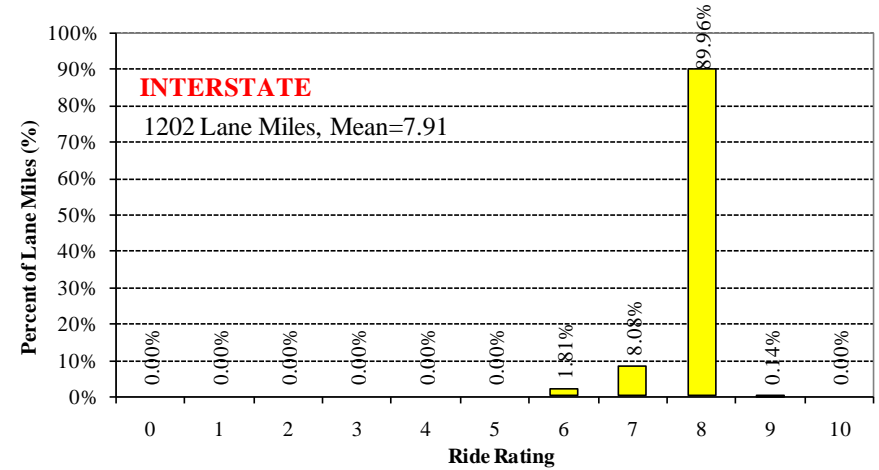
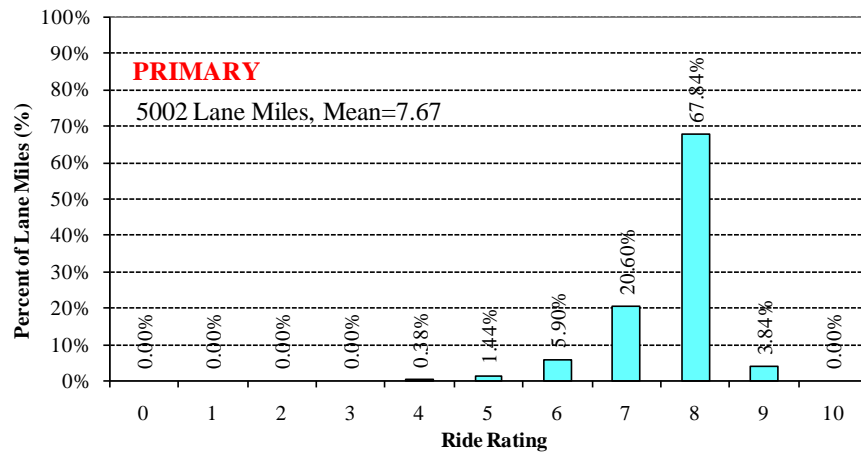

2008 Ride Distribution by System

District 6

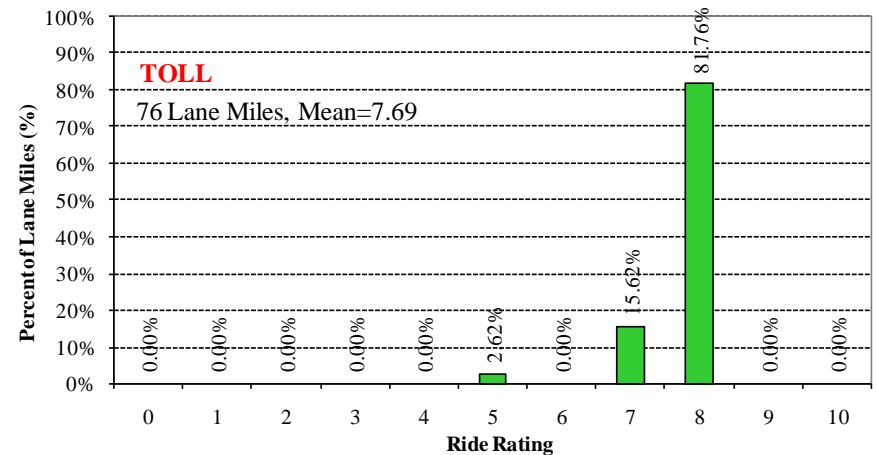
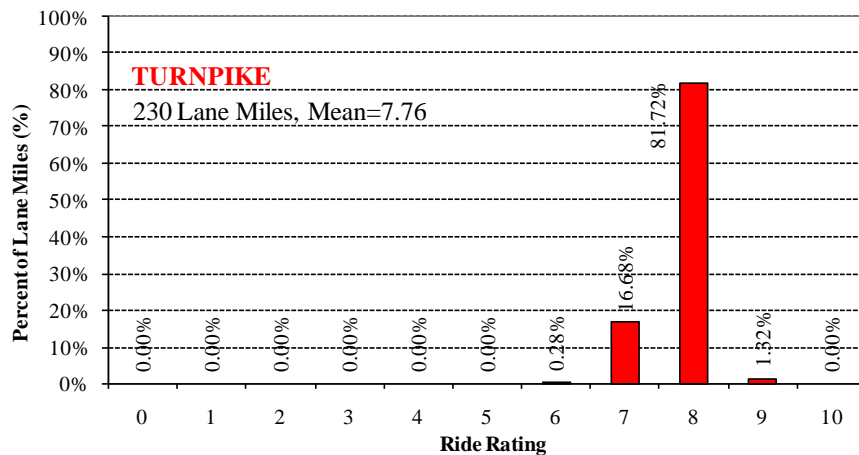
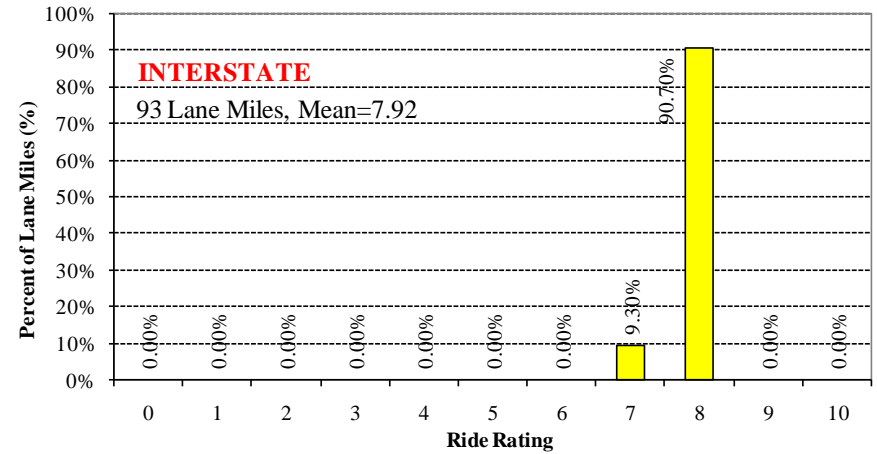
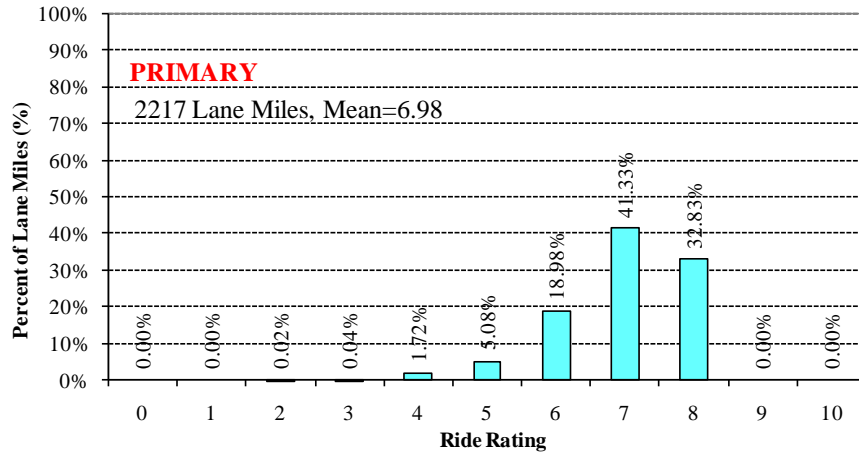

2008 Ride Distribution by System

District 7

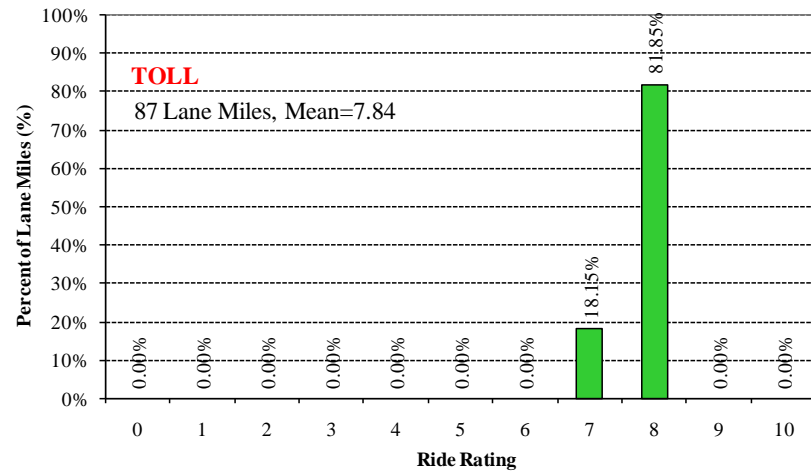
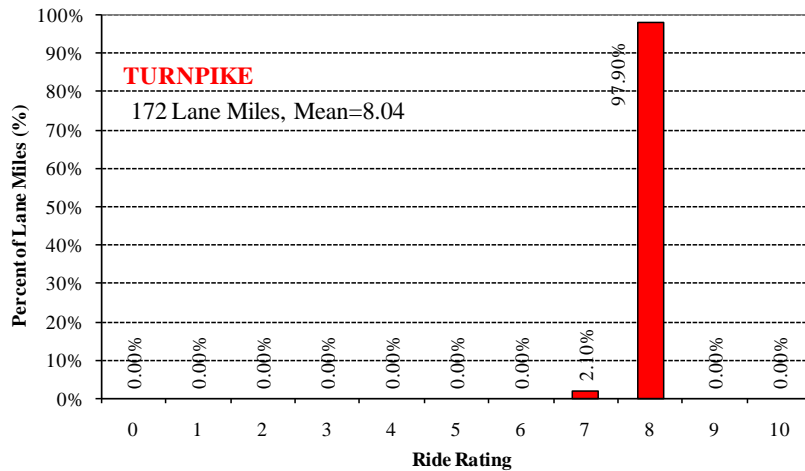
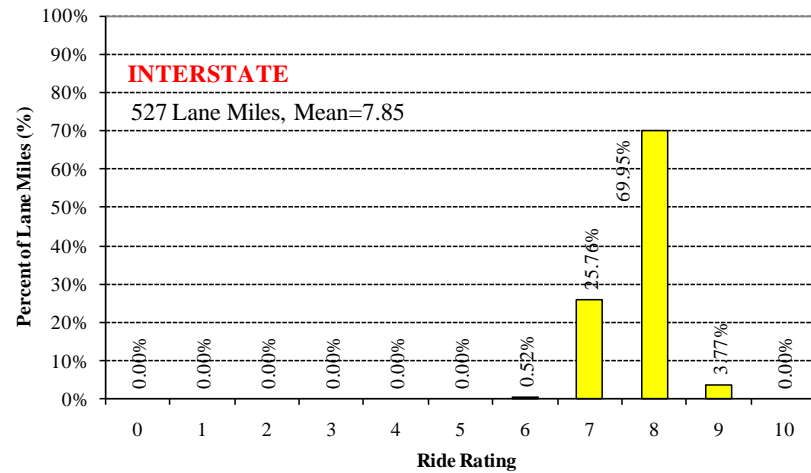
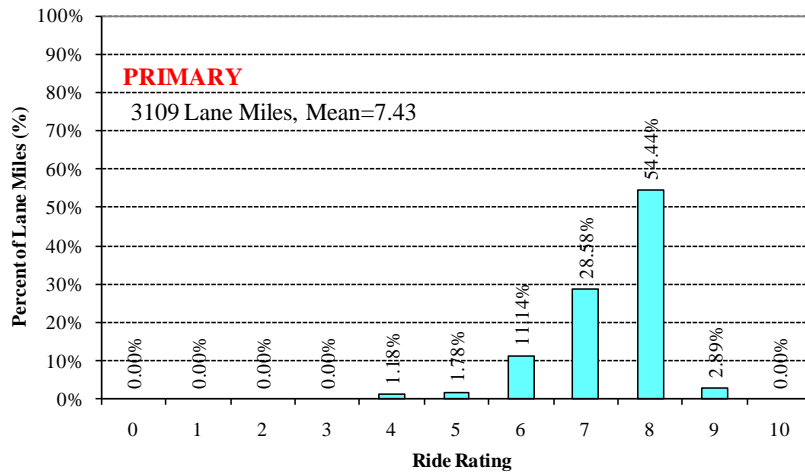

SECTION V

CRACK, RUT, AND RIDE

DISTRIBUTIONS

BY

DISTRICT



2008 Crack, Rut, and Ride Distribution Statewide (All Systems)

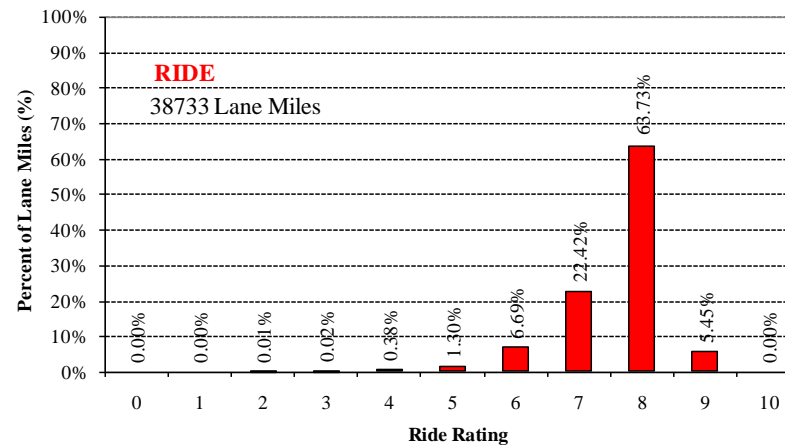
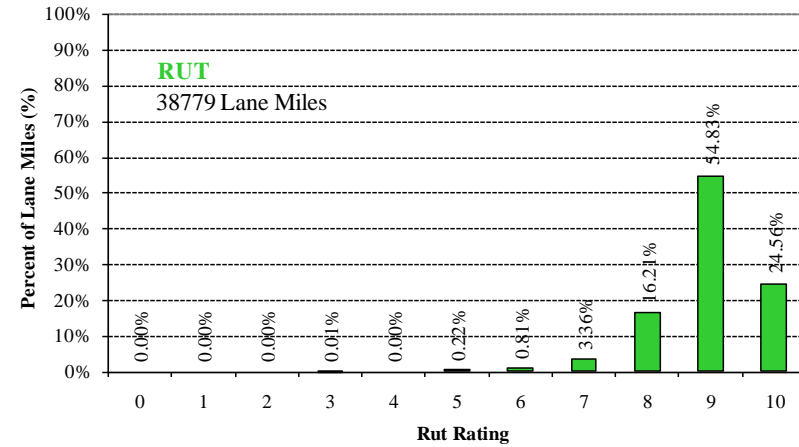
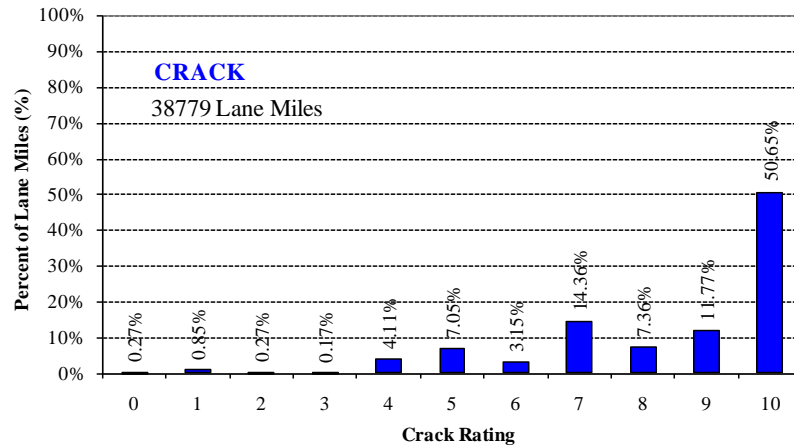

2008 Crack, Rut, and Ride Distribution

District 1 (All Systems)

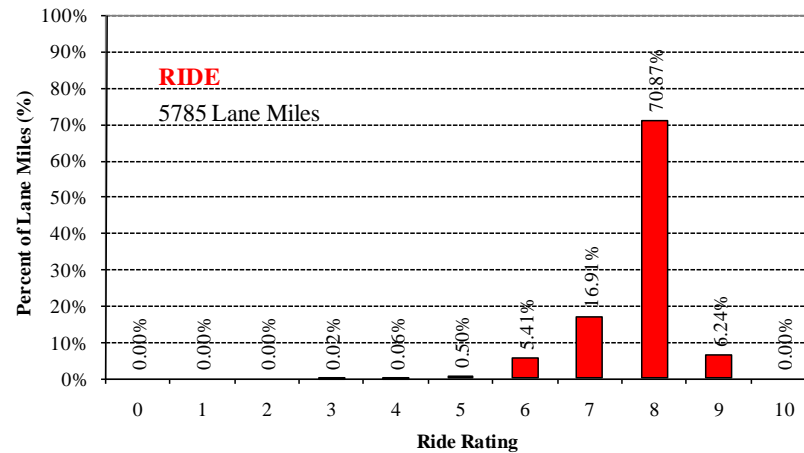
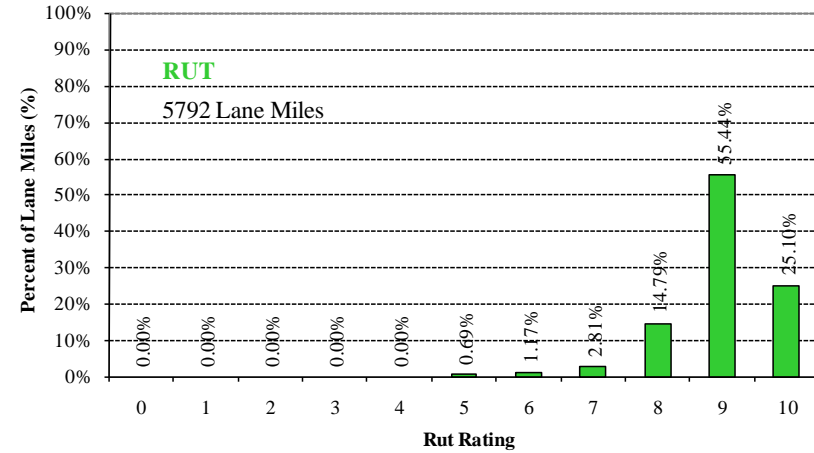
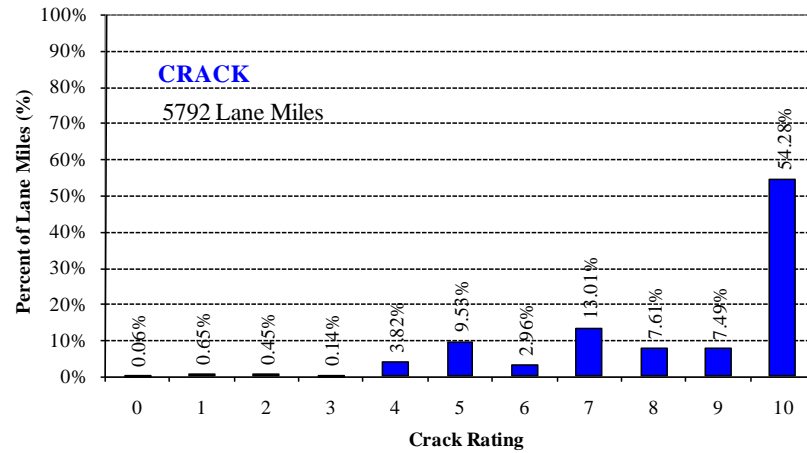

2008 Crack, Rut, and Ride Distribution

District 2 (All Systems)

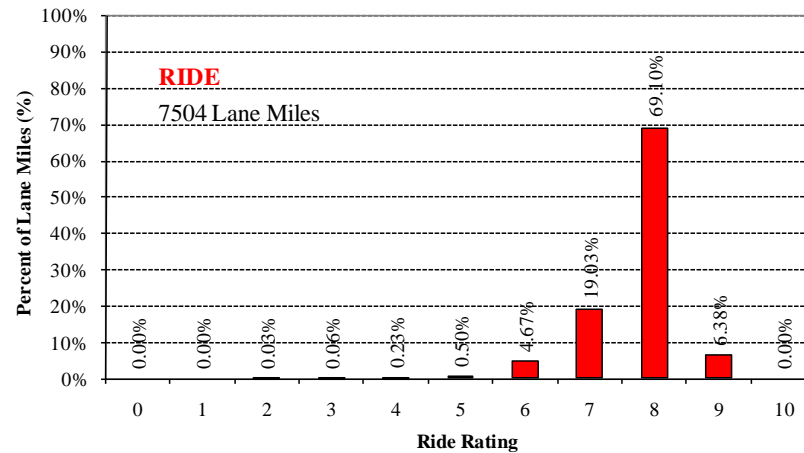
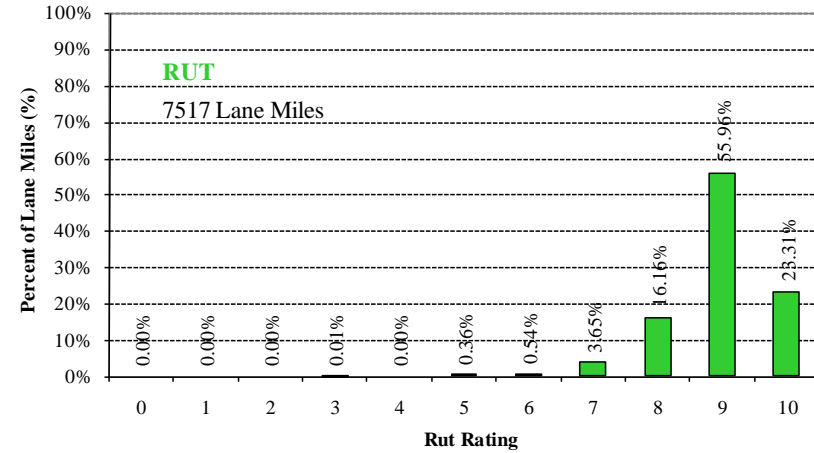
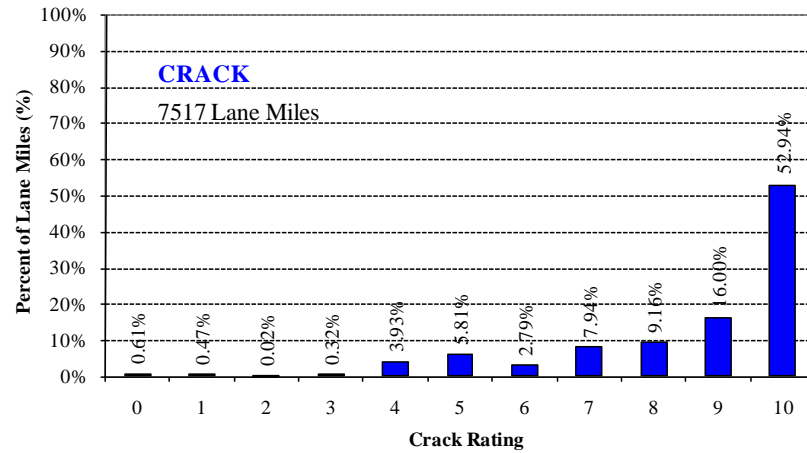

2008 Crack, Rut, and Ride Distribution

District 3 (All Systems)

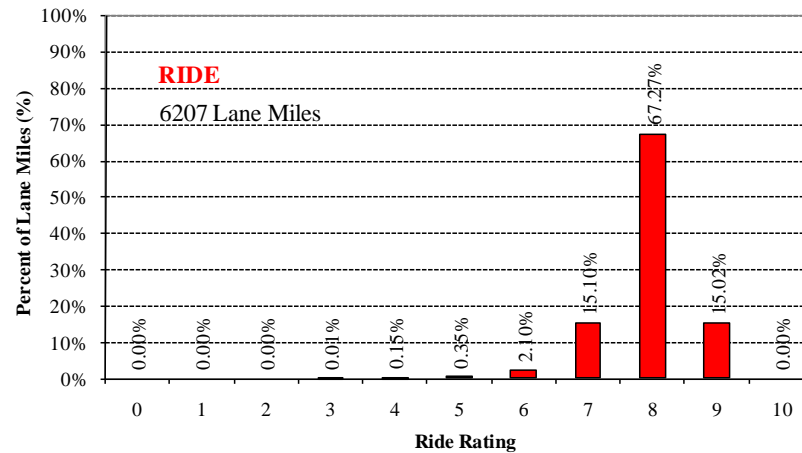
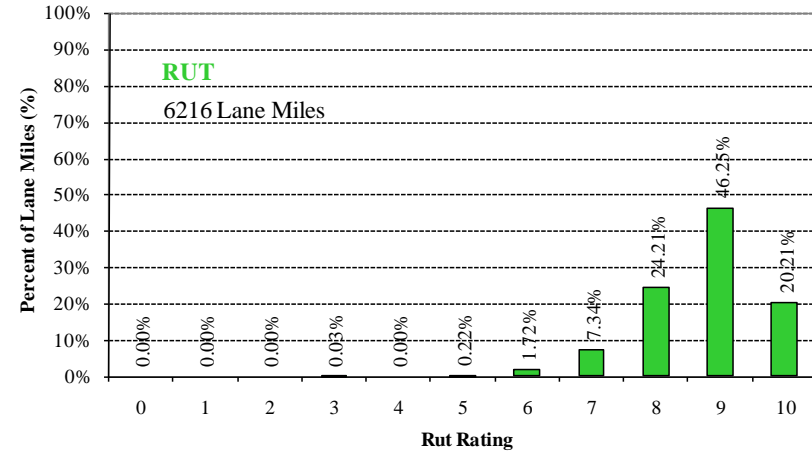
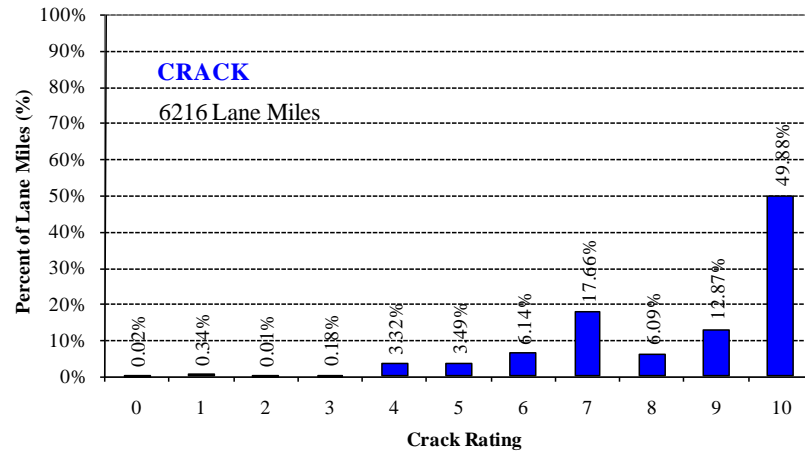

2008 Crack, Rut, and Ride Distribution

District 4 (All Systems)

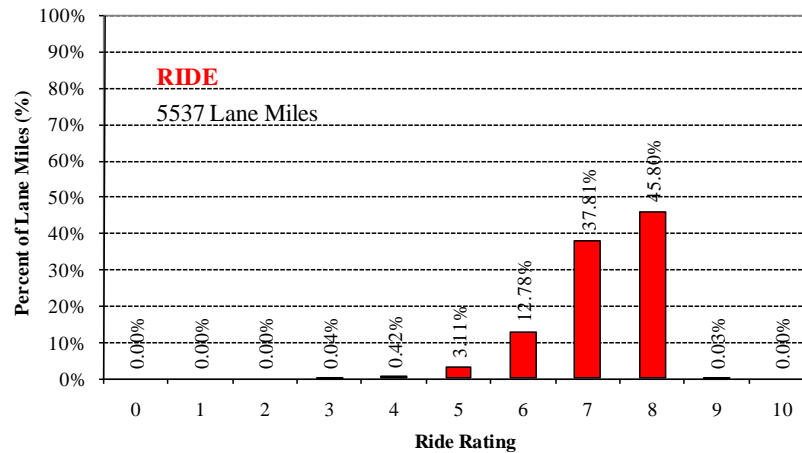
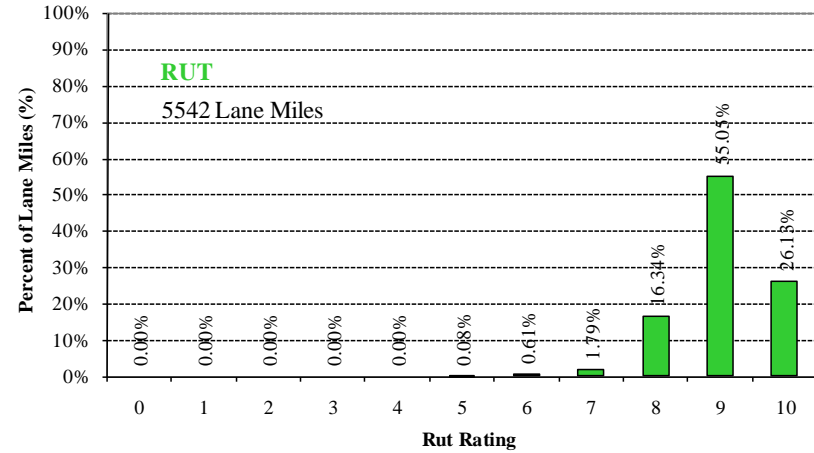
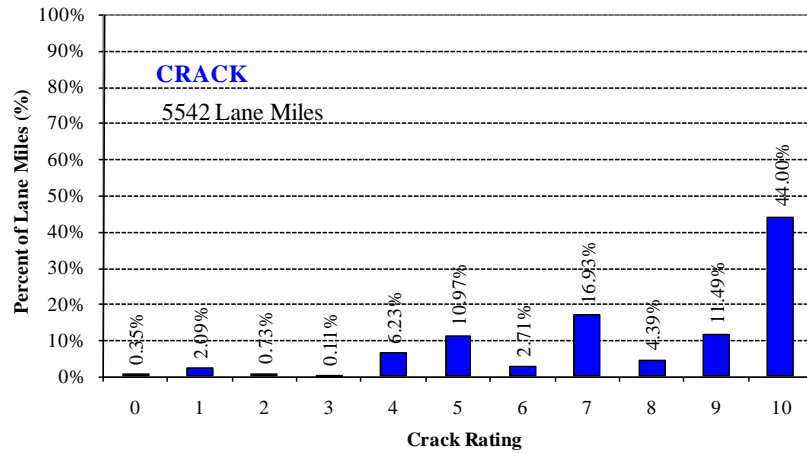

2008 Crack, Rut, and Ride Distribution

District 5 (All Systems)

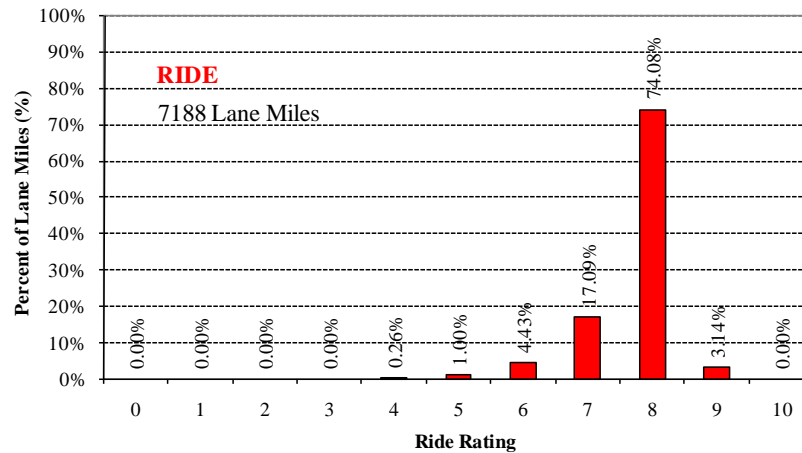
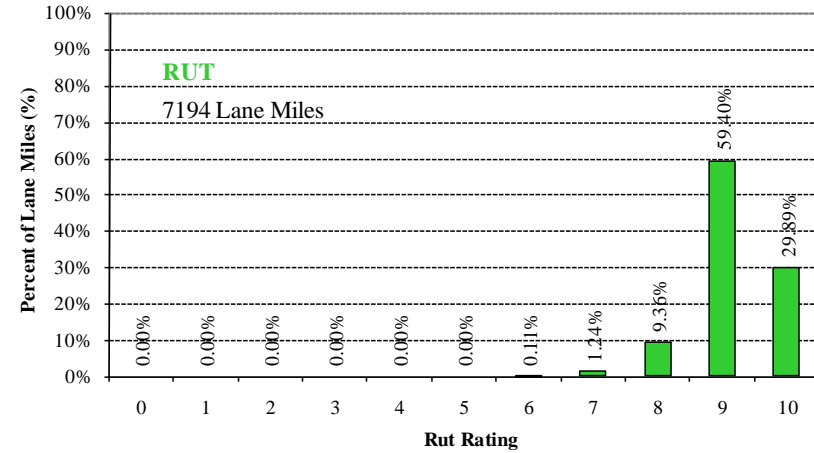
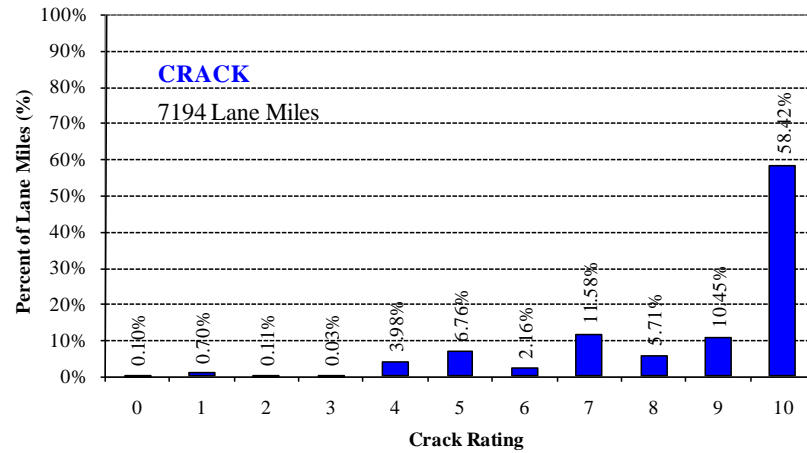

2008 Crack, Rut, and Ride Distribution

District 6 (All Systems)

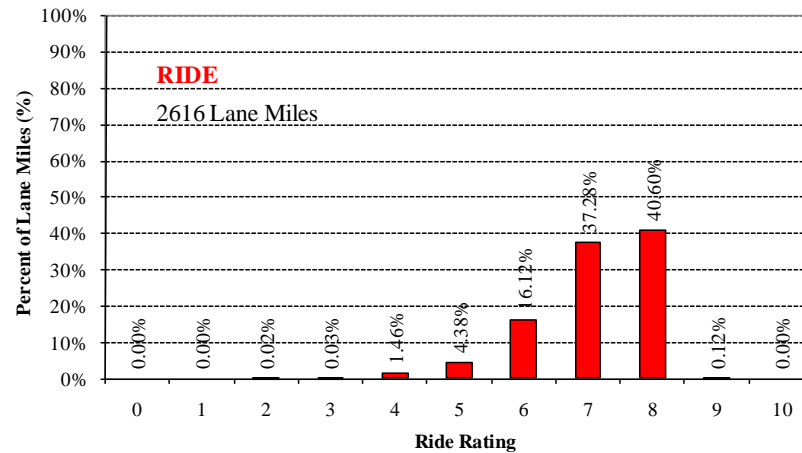
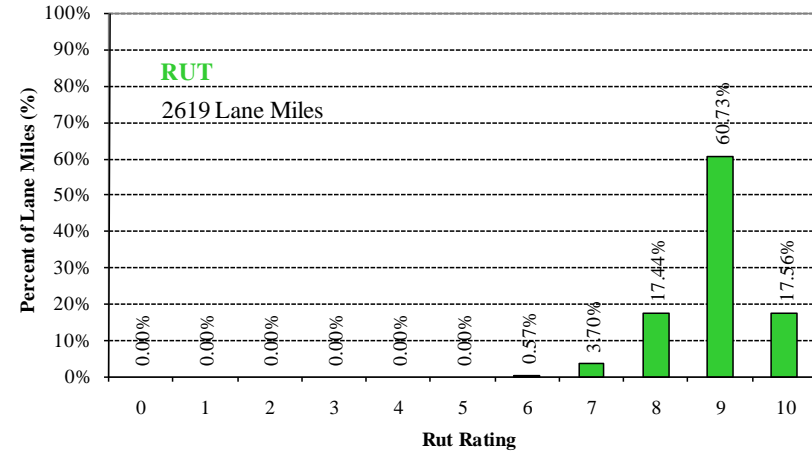
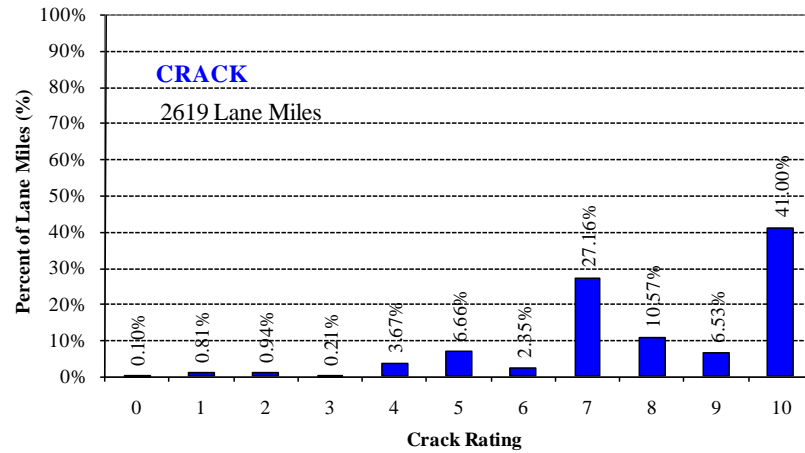

2008 Crack, Rut, and Ride Distribution

District 7 (All Systems)

69

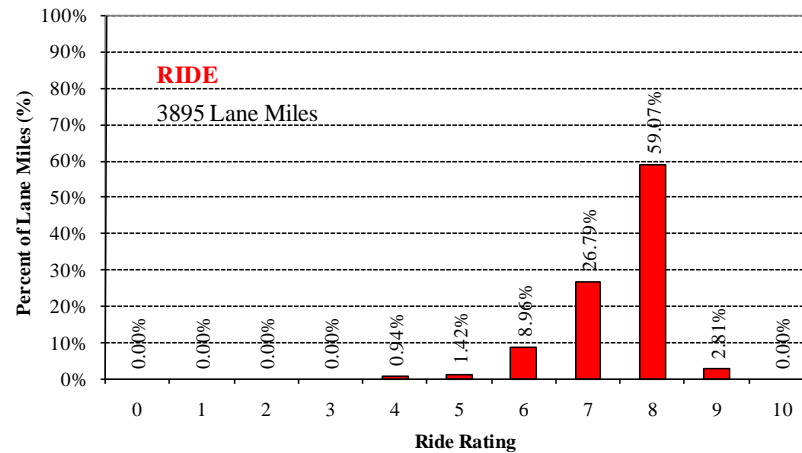
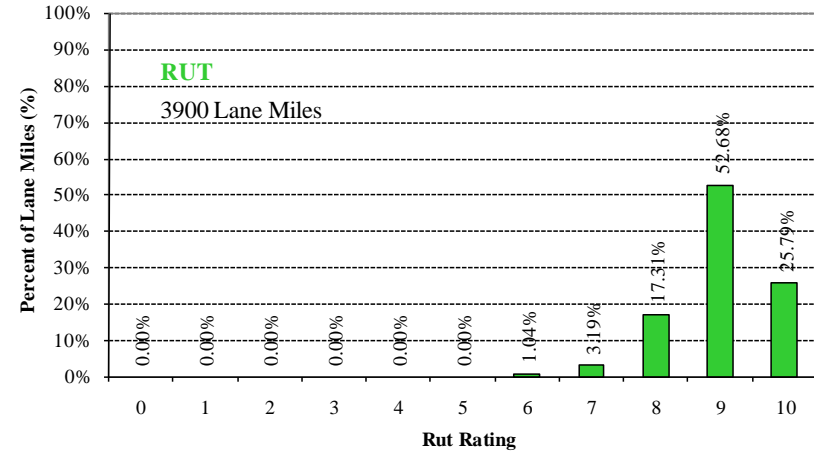
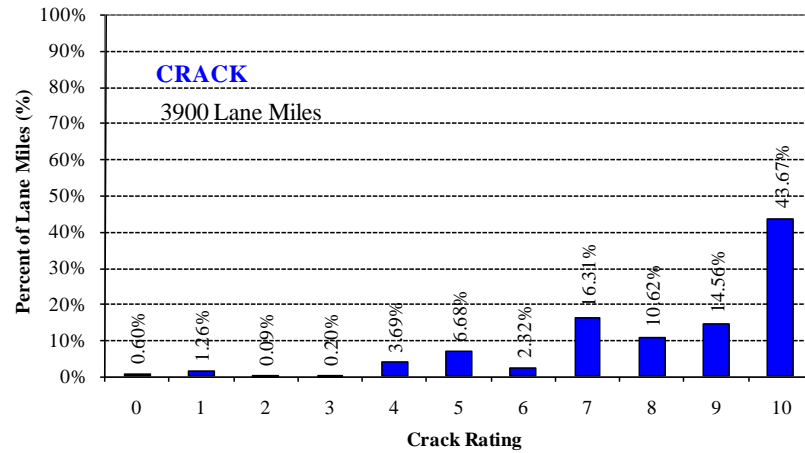

SECTION VI

HISTORICAL

DISTRESS RATINGS

BY

DISTRICT

1992-2008

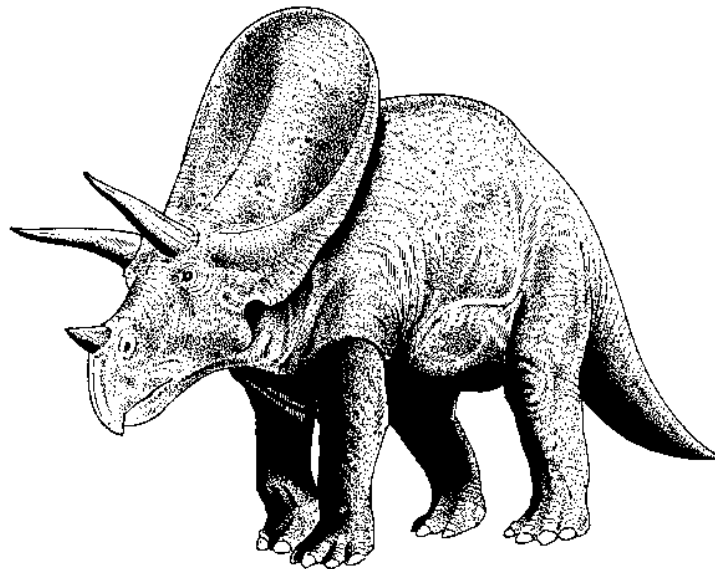

Historical Distress Ratings

Statewide (All Systems)

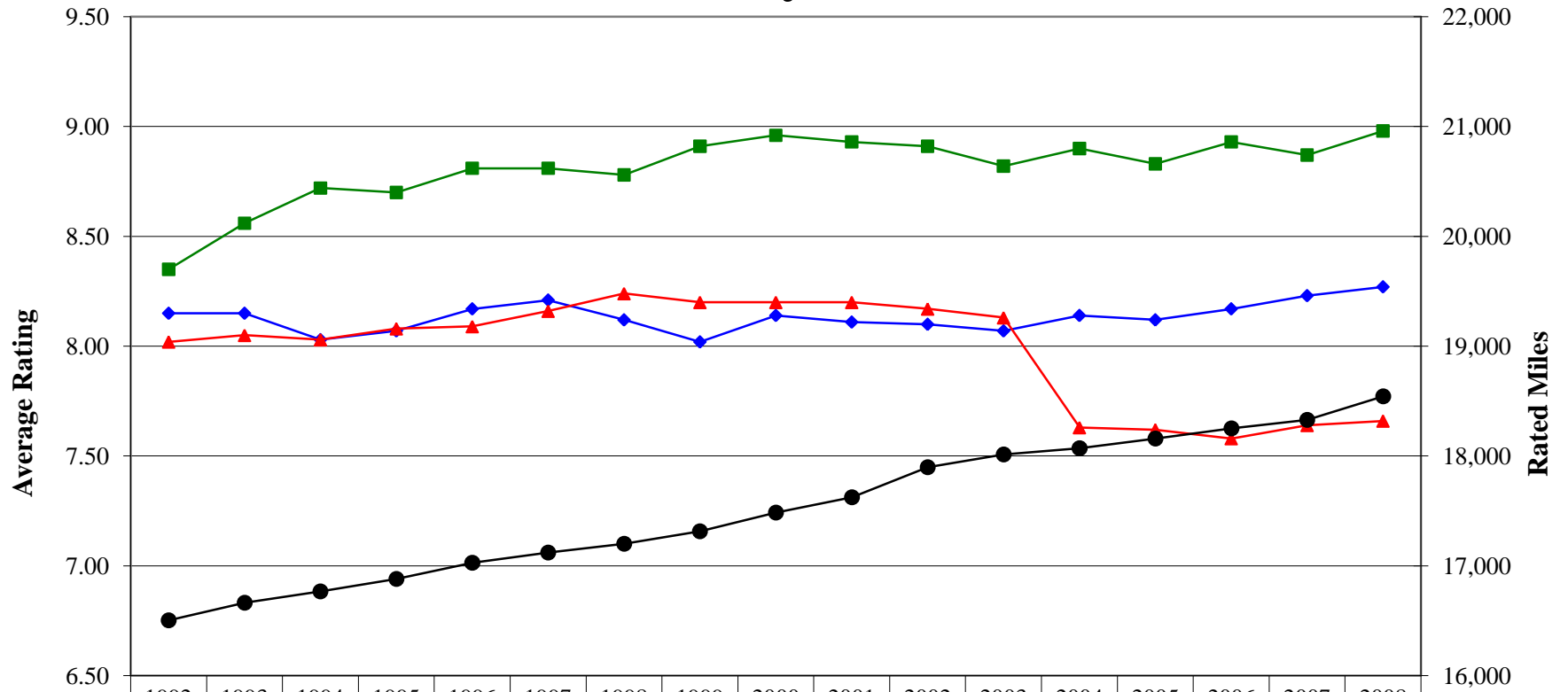

	1992	1993	1994	1995	1996	1997	1998	1999	2000	2001	2002	2003	2004	2005	2006	2007	2008
Crack Rating	8.15	8.15	8.03	8.07	8.17	8.21	8.12	8.02	8.14	8.11	8.10	8.07	8.14	8.12	8.17	8.23	8.27
Rut Rating	8.35	8.56	8.72	8.70	8.81	8.81	8.78	8.91	8.96	8.93	8.91	8.82	8.90	8.83	8.93	8.87	8.98
Ride Rating	8.02	8.05	8.03	8.08	8.09	8.16	8.24	8.20	8.20	8.20	8.17	8.13	7.63	7.62	7.58	7.64	7.66
Rated Miles	16,504	16,663	16,767	16,880	17,028	17,122	17,201	17,314	17,486	17,624	17,899	18,014	18,071	18,159	18,252	18,329	18,543

Historical Distress Ratings

District 1 (All Systems)

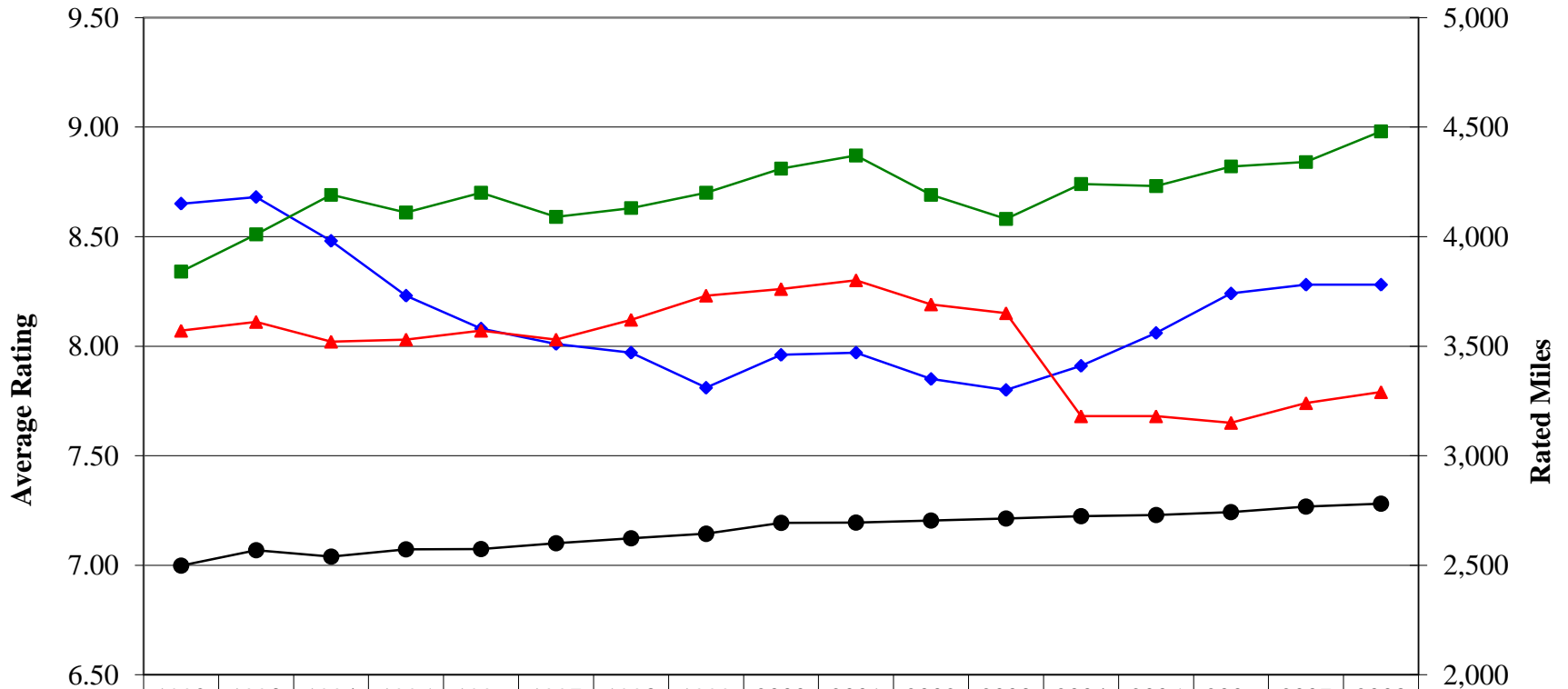

	1992	1993	1994	1995	1996	1997	1998	1999	2000	2001	2002	2003	2004	2005	2006	2007	2008
—◆— Crack Rating	8.65	8.68	8.48	8.23	8.08	8.01	7.97	7.81	7.96	7.97	7.85	7.80	7.91	8.06	8.24	8.28	8.28
—■— Rut Rating	8.34	8.51	8.69	8.61	8.70	8.59	8.63	8.70	8.81	8.87	8.69	8.58	8.74	8.73	8.82	8.84	8.98
—▲— Ride Rating	8.07	8.11	8.02	8.03	8.07	8.03	8.12	8.23	8.26	8.30	8.19	8.15	7.68	7.68	7.65	7.74	7.79
—●— Rated Miles	2,498	2,568	2,539	2,572	2,573	2,600	2,623	2,643	2,693	2,694	2,703	2,713	2,723	2,729	2,742	2,767	2,780

Historical Distress Ratings

District 2 (All Systems)

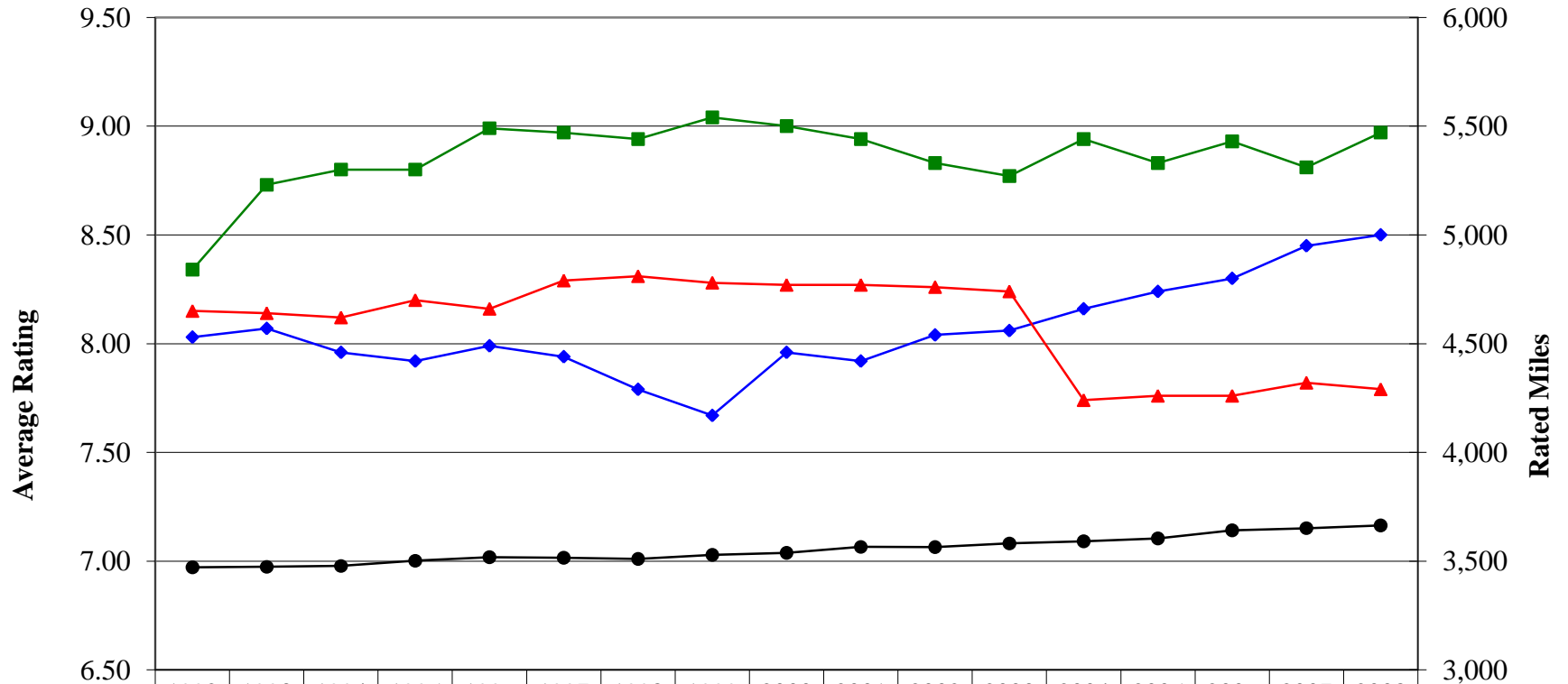

	1992	1993	1994	1995	1996	1997	1998	1999	2000	2001	2002	2003	2004	2005	2006	2007	2008
—◆— Crack Rating	8.03	8.07	7.96	7.92	7.99	7.94	7.79	7.67	7.96	7.92	8.04	8.06	8.16	8.24	8.30	8.45	8.50
—■— Rut Rating	8.34	8.73	8.80	8.80	8.99	8.97	8.94	9.04	9.00	8.94	8.83	8.77	8.94	8.83	8.93	8.81	8.97
—▲— Ride Rating	8.15	8.14	8.12	8.20	8.16	8.29	8.31	8.28	8.27	8.27	8.26	8.24	7.74	7.76	7.76	7.82	7.79
—●— Rated Miles	3,471	3,473	3,477	3,501	3,518	3,515	3,510	3,528	3,538	3,565	3,564	3,581	3,591	3,604	3,641	3,651	3,664

Historical Distress Ratings

District 3 (All Systems)

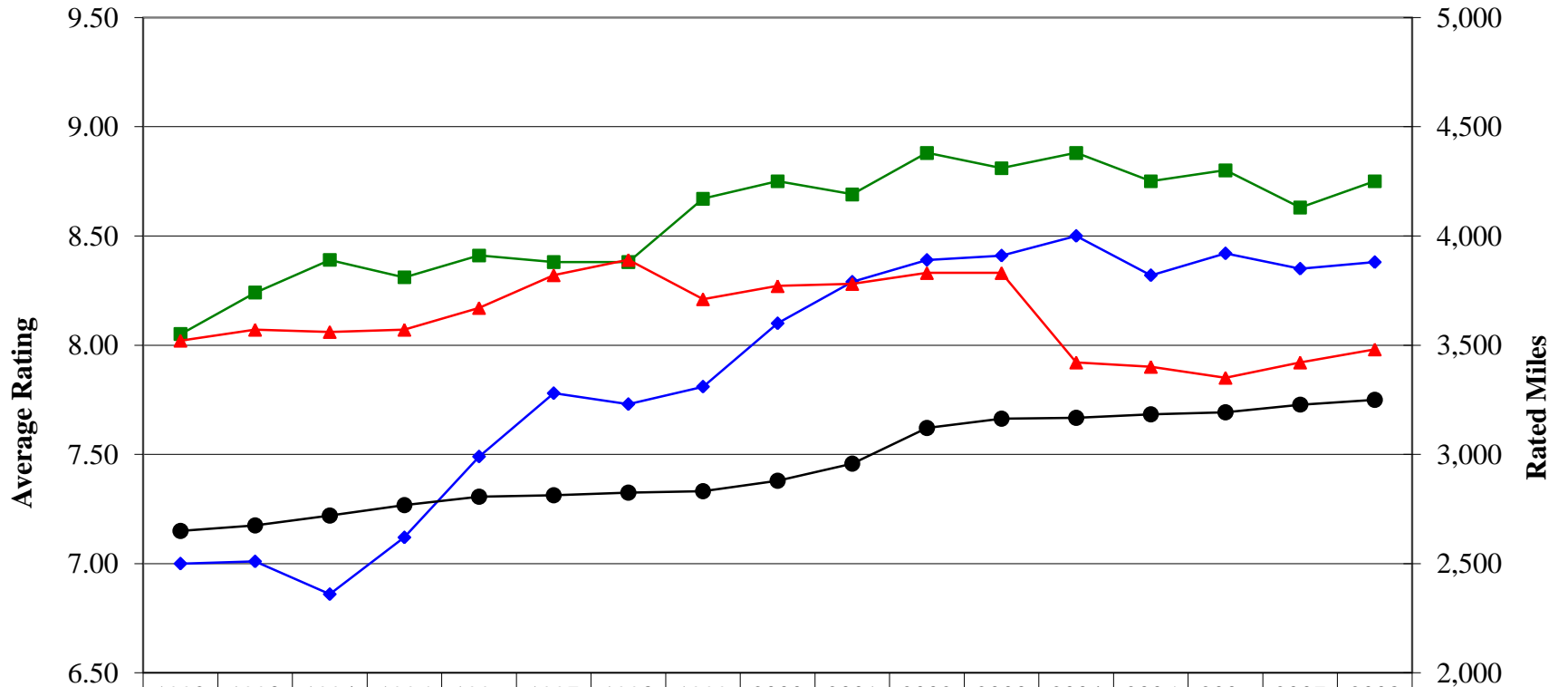

54

	1992	1993	1994	1995	1996	1997	1998	1999	2000	2001	2002	2003	2004	2005	2006	2007	2008
—◆— Crack Rating	7.00	7.01	6.86	7.12	7.49	7.78	7.73	7.81	8.10	8.29	8.39	8.41	8.50	8.32	8.42	8.35	8.38
—■— Rut Rating	8.05	8.24	8.39	8.31	8.41	8.38	8.38	8.67	8.75	8.69	8.88	8.81	8.88	8.75	8.80	8.63	8.75
—▲— Ride Rating	8.02	8.07	8.06	8.07	8.17	8.32	8.39	8.21	8.27	8.28	8.33	8.33	7.92	7.90	7.85	7.92	7.98
—●— Rated Miles	2,649	2,674	2,720	2,767	2,806	2,813	2,824	2,831	2,879	2,958	3,121	3,163	3,167	3,183	3,193	3,228	3,250

Historical Distress Ratings

District 4 (All Systems)

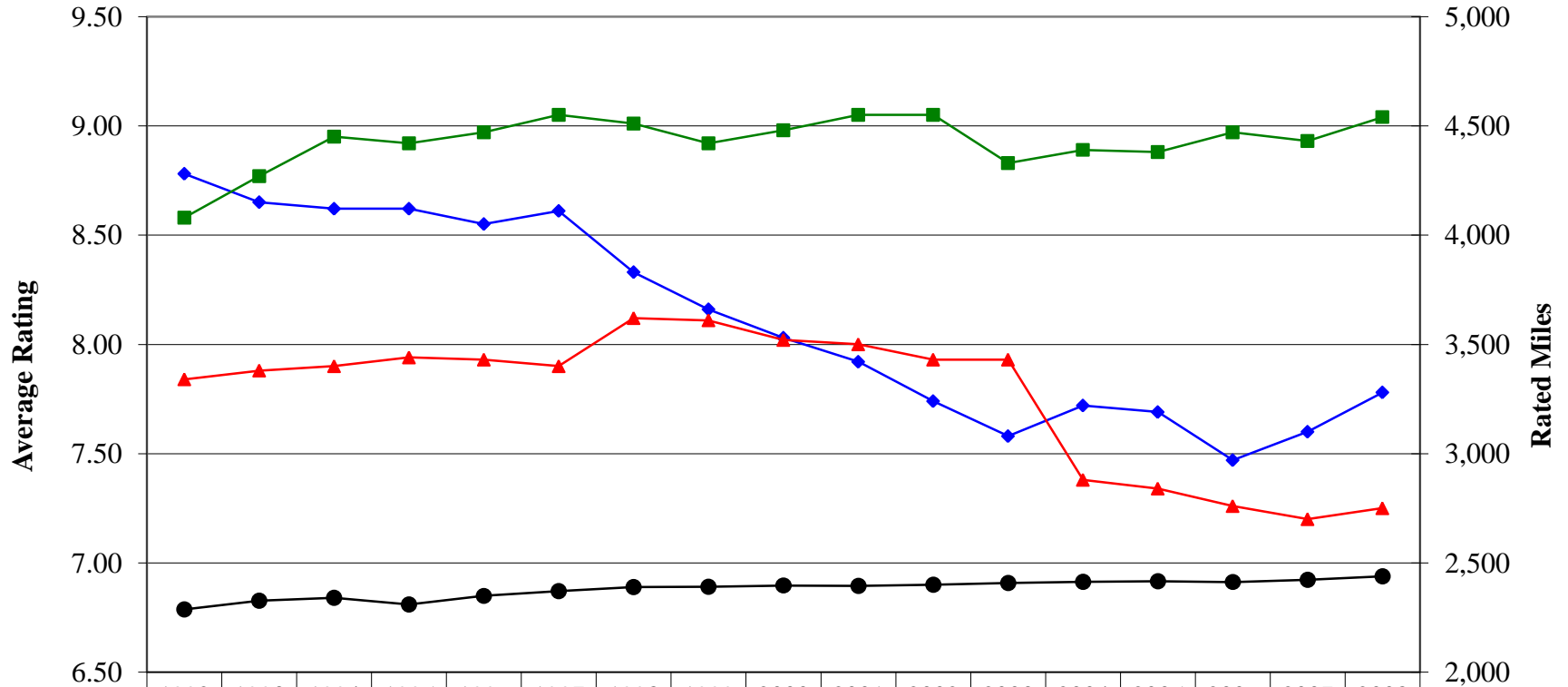

	1992	1993	1994	1995	1996	1997	1998	1999	2000	2001	2002	2003	2004	2005	2006	2007	2008
—◆— Crack Rating	8.78	8.65	8.62	8.62	8.55	8.61	8.33	8.16	8.03	7.92	7.74	7.58	7.72	7.69	7.47	7.60	7.78
—■— Rut Rating	8.58	8.77	8.95	8.92	8.97	9.05	9.01	8.92	8.98	9.05	9.05	8.83	8.89	8.88	8.97	8.93	9.04
—▲— Ride Rating	7.84	7.88	7.90	7.94	7.93	7.90	8.12	8.11	8.02	8.00	7.93	7.93	7.38	7.34	7.26	7.20	7.25
—●— Rated Miles	2,286	2,326	2,339	2,309	2,348	2,370	2,389	2,390	2,396	2,394	2,399	2,407	2,413	2,415	2,412	2,422	2,438

Historical Distress Ratings

District 5 (All Systems)

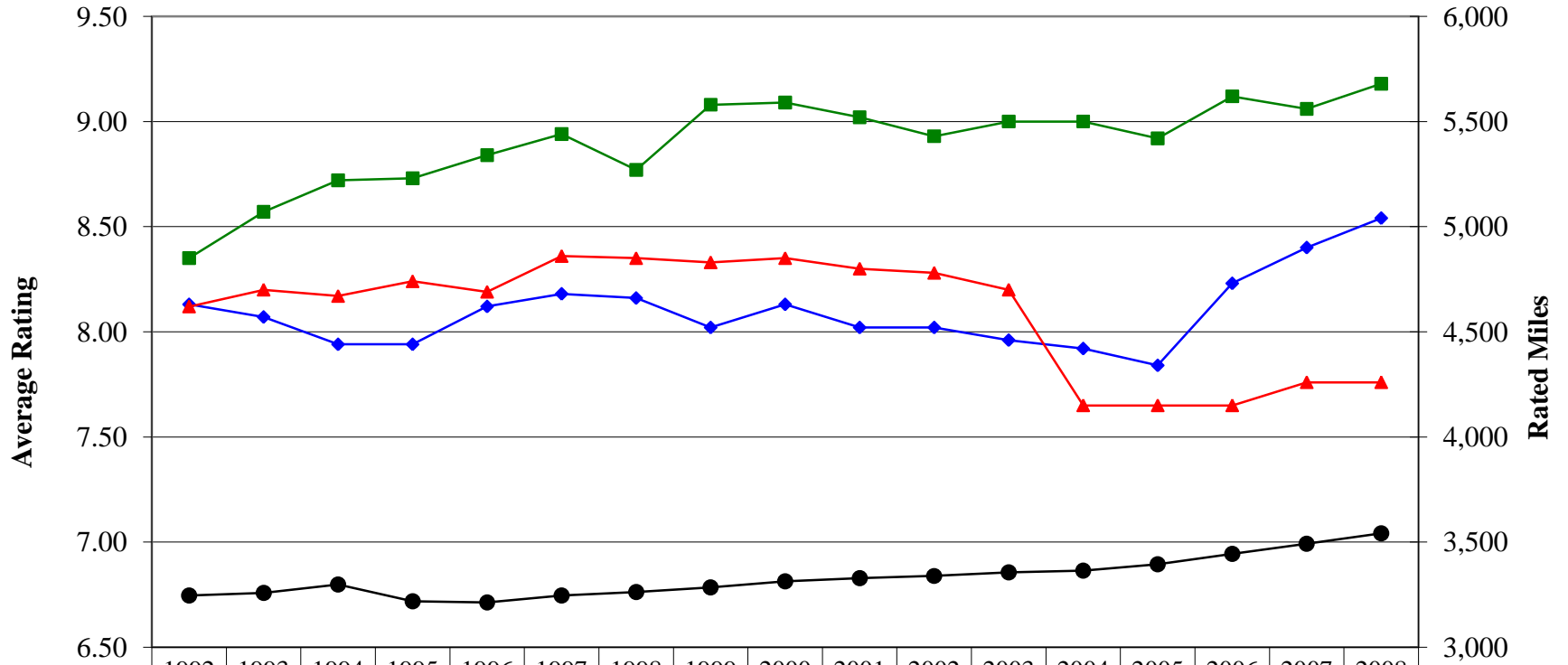

	1992	1993	1994	1995	1996	1997	1998	1999	2000	2001	2002	2003	2004	2005	2006	2007	2008
—◆— Crack Rating	8.13	8.07	7.94	7.94	8.12	8.18	8.16	8.02	8.13	8.02	8.02	7.96	7.92	7.84	8.23	8.40	8.54
—■— Rut Rating	8.35	8.57	8.72	8.73	8.84	8.94	8.77	9.08	9.09	9.02	8.93	9.00	9.00	8.92	9.12	9.06	9.18
—▲— Ride Rating	8.12	8.20	8.17	8.24	8.19	8.36	8.35	8.33	8.35	8.30	8.28	8.20	7.65	7.65	7.65	7.76	7.76
—●— Rated Miles	3,246	3,258	3,298	3,218	3,213	3,246	3,263	3,284	3,313	3,328	3,339	3,356	3,365	3,395	3,444	3,492	3,542

Historical Distress Ratings

District 6 (All Systems)

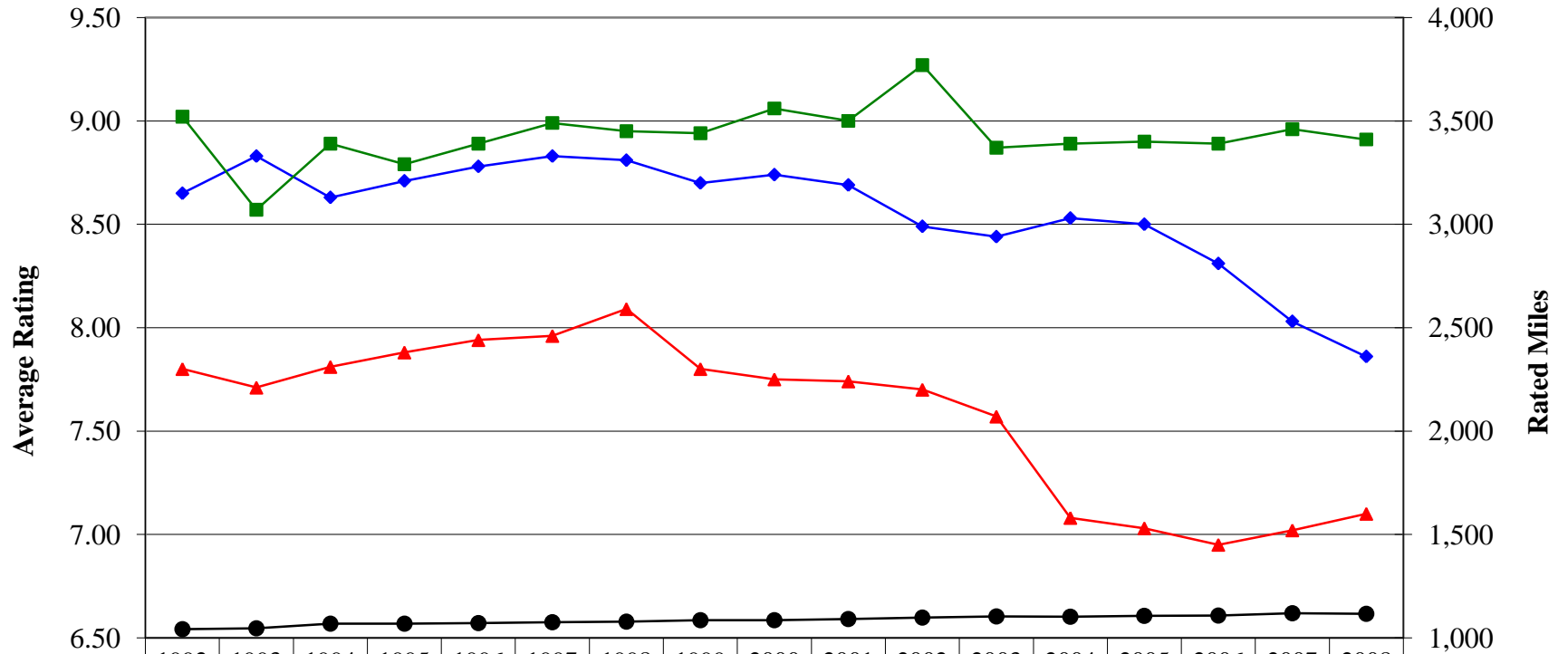

57

	1992	1993	1994	1995	1996	1997	1998	1999	2000	2001	2002	2003	2004	2005	2006	2007	2008
—◆— Crack Rating	8.65	8.83	8.63	8.71	8.78	8.83	8.81	8.70	8.74	8.69	8.49	8.44	8.53	8.50	8.31	8.03	7.86
—■— Rut Rating	9.02	8.57	8.89	8.79	8.89	8.99	8.95	8.94	9.06	9.00	9.27	8.87	8.89	8.90	8.89	8.96	8.91
—▲— Ride Rating	7.80	7.71	7.81	7.88	7.94	7.96	8.09	7.80	7.75	7.74	7.70	7.57	7.08	7.03	6.95	7.02	7.10
—●— Rated Miles	1,042	1,046	1,069	1,069	1,072	1,075	1,079	1,085	1,086	1,091	1,098	1,104	1,102	1,107	1,108	1,119	1,116

Historical Distress Ratings

District 7 (All Systems)

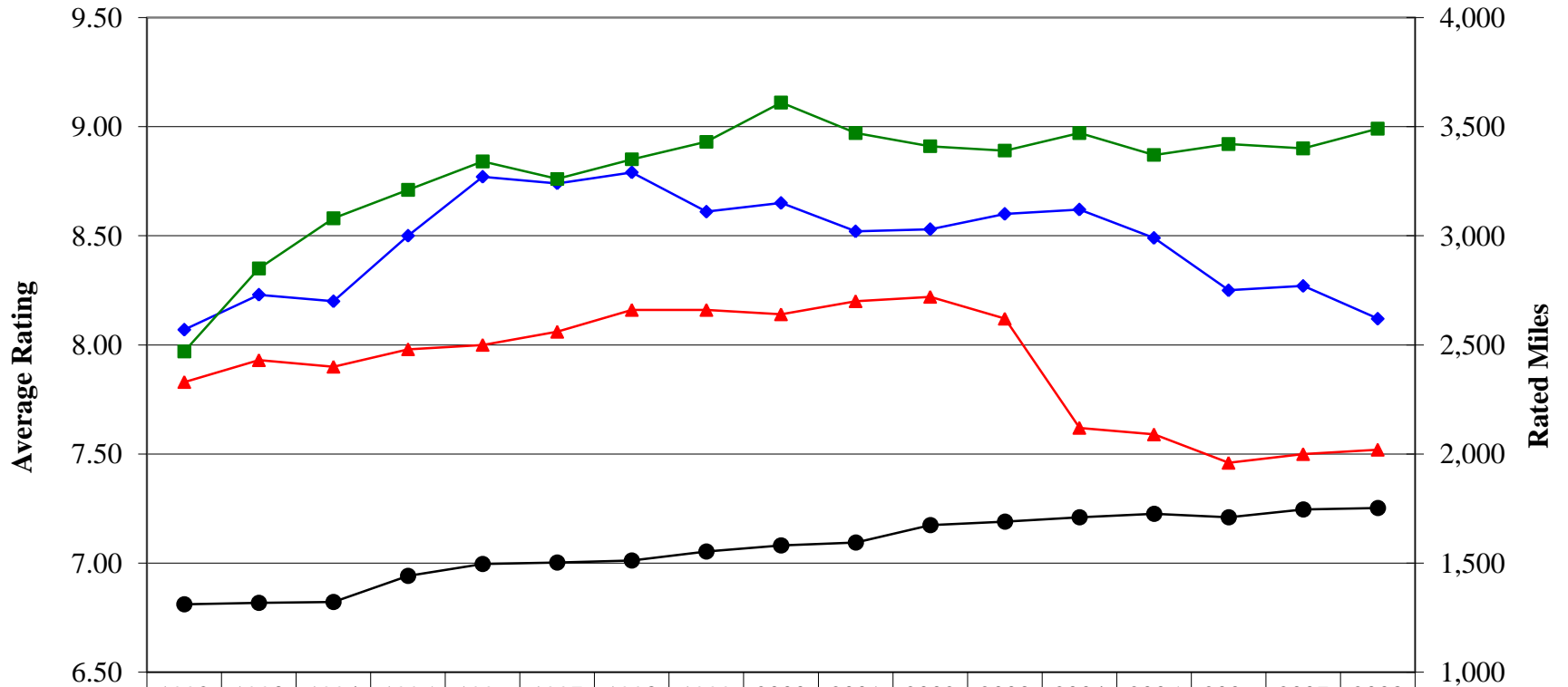

85

	1992	1993	1994	1995	1996	1997	1998	1999	2000	2001	2002	2003	2004	2005	2006	2007	2008
—◆— Crack Rating	8.07	8.23	8.20	8.50	8.77	8.74	8.79	8.61	8.65	8.52	8.53	8.60	8.62	8.49	8.25	8.27	8.12
—■— Rut Rating	7.97	8.35	8.58	8.71	8.84	8.76	8.85	8.93	9.11	8.97	8.91	8.89	8.97	8.87	8.92	8.90	8.99
—▲— Ride Rating	7.83	7.93	7.90	7.98	8.00	8.06	8.16	8.16	8.14	8.20	8.22	8.12	7.62	7.59	7.46	7.50	7.52
—●— Rated Miles	1,312	1,318	1,323	1,442	1,497	1,503	1,513	1,554	1,582	1,595	1,674	1,691	1,710	1,726	1,710	1,746	1,753

SECTION VII

HISTORICAL

DISTRESS RATINGS

BY

SYSTEM

1992-2008

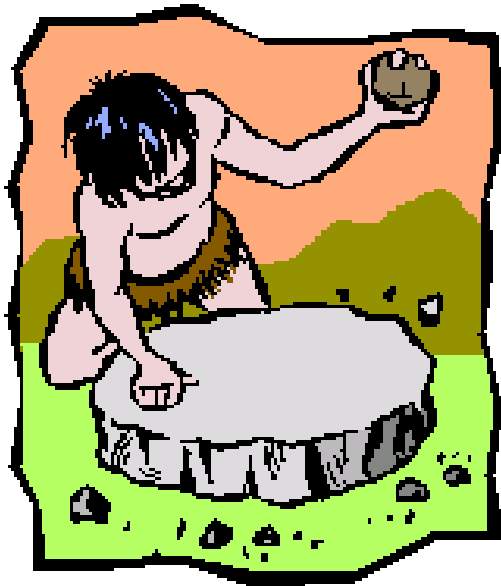

Historical Distress Ratings

All Systems (All Districts)

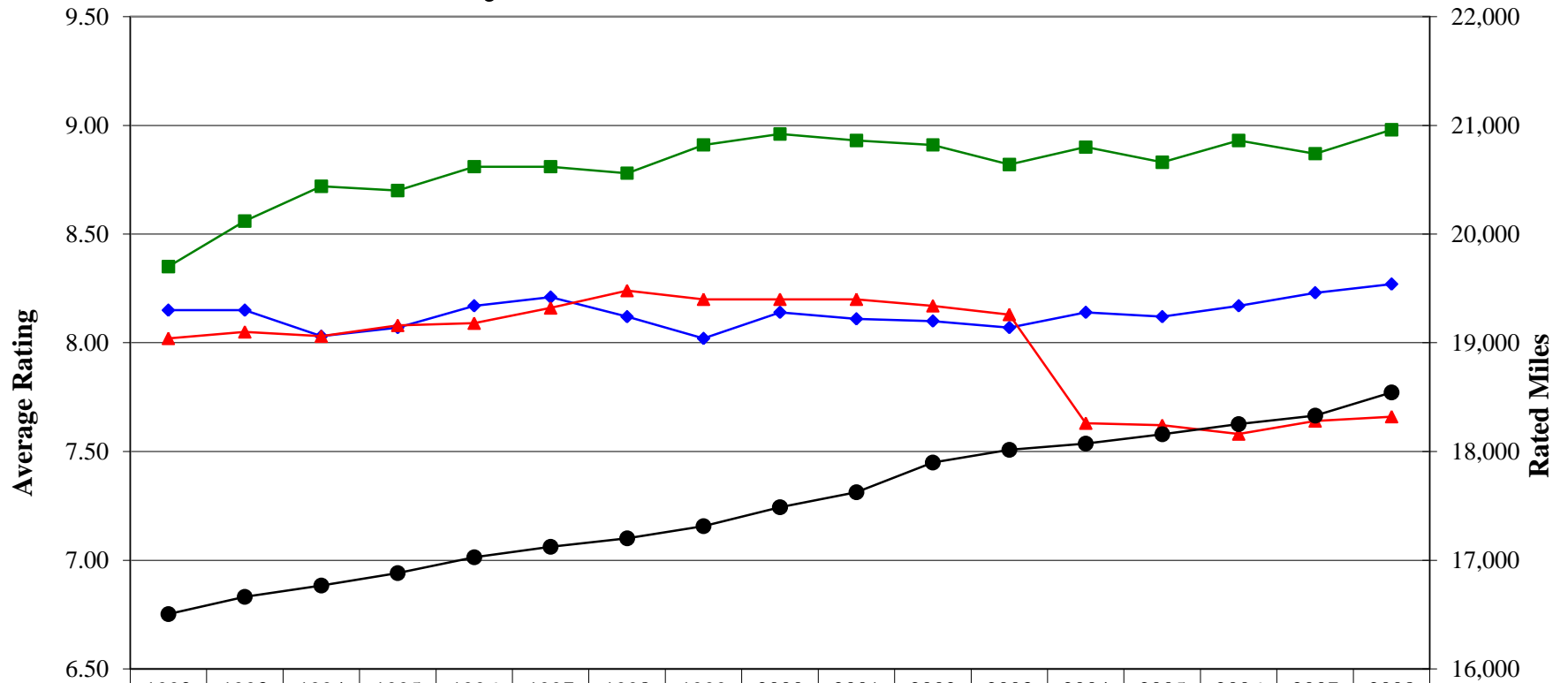

09

	1992	1993	1994	1995	1996	1997	1998	1999	2000	2001	2002	2003	2004	2005	2006	2007	2008
◆ Crack Rating	8.15	8.15	8.03	8.07	8.17	8.21	8.12	8.02	8.14	8.11	8.10	8.07	8.14	8.12	8.17	8.23	8.27
■ Rut Rating	8.35	8.56	8.72	8.70	8.81	8.81	8.78	8.91	8.96	8.93	8.91	8.82	8.90	8.83	8.93	8.87	8.98
▲ Ride Rating	8.02	8.05	8.03	8.08	8.09	8.16	8.24	8.20	8.20	8.20	8.17	8.13	7.63	7.62	7.58	7.64	7.66
● Rated Miles	16,504	16,663	16,767	16,880	17,028	17,122	17,201	17,314	17,486	17,624	17,899	18,014	18,071	18,159	18,252	18,329	18,543

Historical Distress Ratings

Primary System (All Districts)

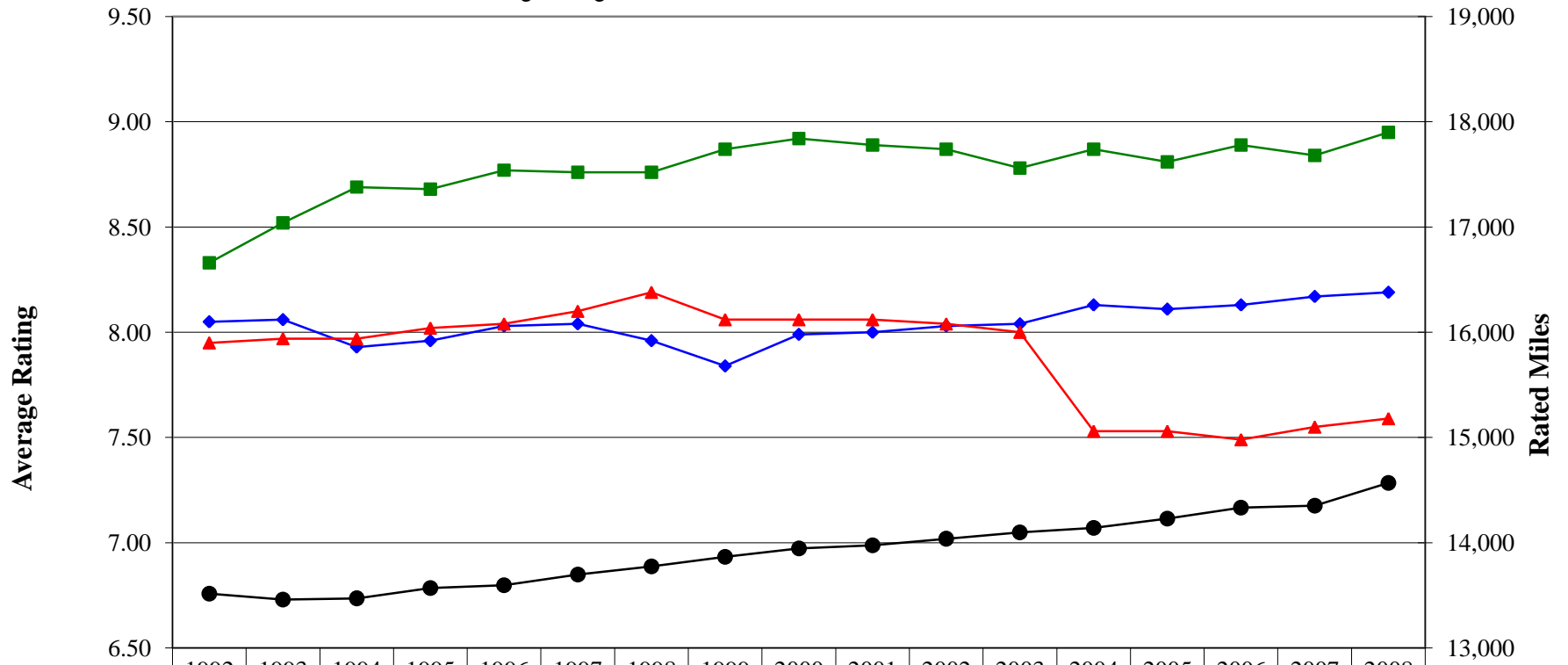

	1992	1993	1994	1995	1996	1997	1998	1999	2000	2001	2002	2003	2004	2005	2006	2007	2008
◆ Crack Rating	8.05	8.06	7.93	7.96	8.03	8.04	7.96	7.84	7.99	8.00	8.03	8.04	8.13	8.11	8.13	8.17	8.19
■ Rut Rating	8.33	8.52	8.69	8.68	8.77	8.76	8.76	8.87	8.92	8.89	8.87	8.78	8.87	8.81	8.89	8.84	8.95
▲ Ride Rating	7.95	7.97	7.97	8.02	8.04	8.10	8.19	8.06	8.06	8.06	8.04	8.00	7.53	7.53	7.49	7.55	7.59
● Rated Miles	13,515	13,460	13,472	13,570	13,597	13,697	13,774	13,867	13,946	13,974	14,038	14,098	14,142	14,229	14,333	14,351	14,568

Historical Distress Ratings

Interstate System (All Districts)

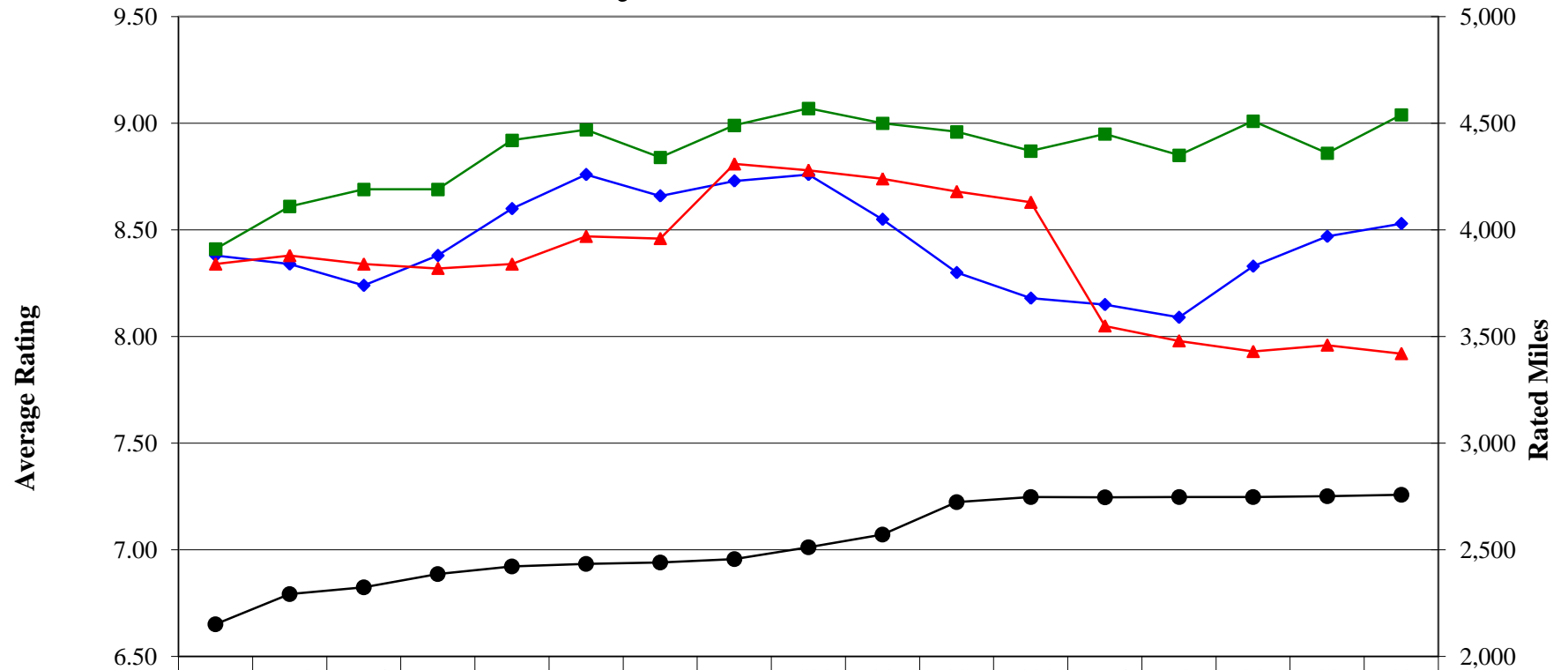

	1992	1993	1994	1995	1996	1997	1998	1999	2000	2001	2002	2003	2004	2005	2006	2007	2008
—◆— Crack Rating	8.38	8.34	8.24	8.38	8.60	8.76	8.66	8.73	8.76	8.55	8.30	8.18	8.15	8.09	8.33	8.47	8.53
—■— Rut Rating	8.41	8.61	8.69	8.69	8.92	8.97	8.84	8.99	9.07	9.00	8.96	8.87	8.95	8.85	9.01	8.86	9.04
—▲— Ride Rating	8.34	8.38	8.34	8.32	8.34	8.47	8.46	8.81	8.78	8.74	8.68	8.63	8.05	7.98	7.93	7.96	7.92
—●— Rated Miles	2,151	2,293	2,324	2,387	2,422	2,434	2,441	2,456	2,512	2,572	2,723	2,748	2,746	2,748	2,748	2,752	2,758

Historical Distress Ratings

Turnpike System (All Districts)

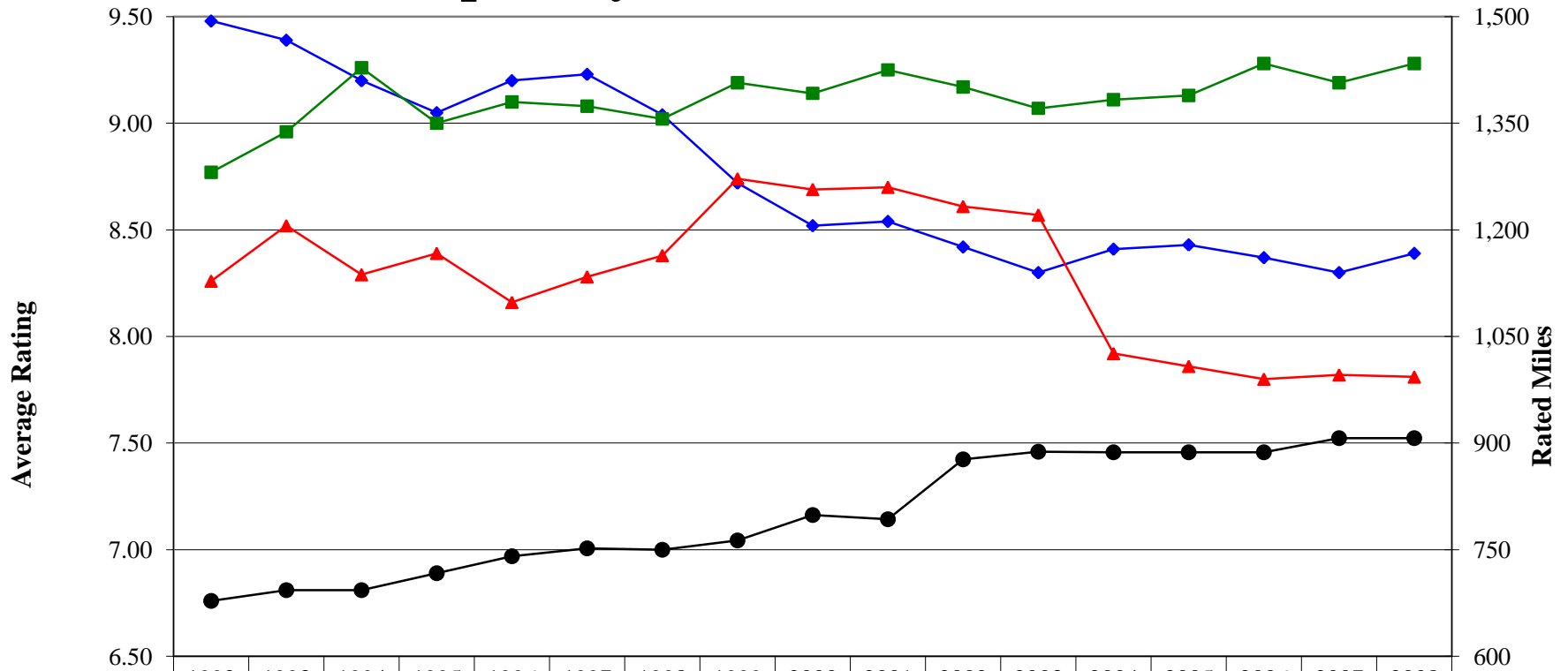

	1992	1993	1994	1995	1996	1997	1998	1999	2000	2001	2002	2003	2004	2005	2006	2007	2008
—◆— Crack Rating	9.48	9.39	9.20	9.05	9.20	9.23	9.04	8.72	8.52	8.54	8.42	8.30	8.41	8.43	8.37	8.30	8.39
—■— Rut Rating	8.77	8.96	9.26	9.00	9.10	9.08	9.02	9.19	9.14	9.25	9.17	9.07	9.11	9.13	9.28	9.19	9.28
—▲— Ride Rating	8.26	8.52	8.29	8.39	8.16	8.28	8.38	8.74	8.69	8.70	8.61	8.57	7.92	7.86	7.80	7.82	7.81
—●— Rated Miles	678	693	693	717	741	752	750	763	799	793	877	888	887	887	887	907	907

Historical Distress Ratings

Toll System (All Districts)

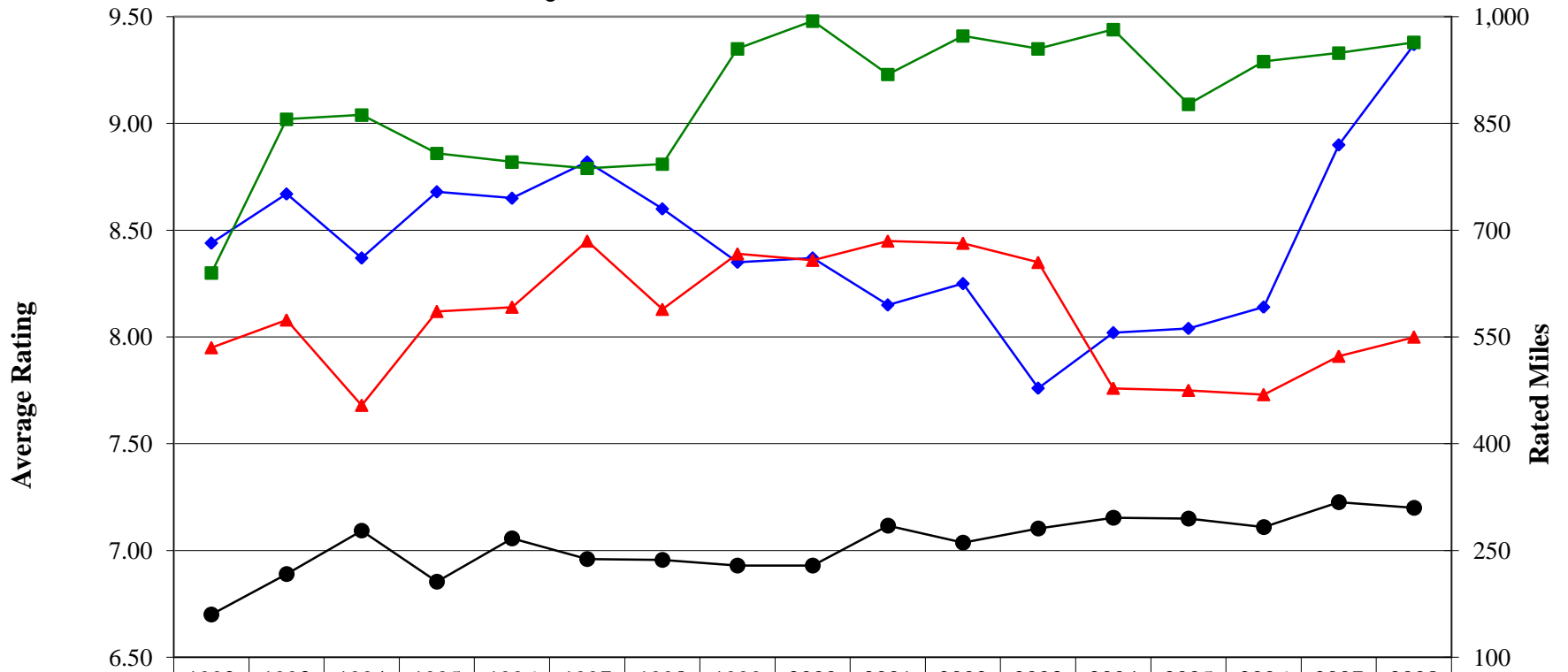

	1992	1993	1994	1995	1996	1997	1998	1999	2000	2001	2002	2003	2004	2005	2006	2007	2008
Crack Rating	8.44	8.67	8.37	8.68	8.65	8.82	8.60	8.35	8.37	8.15	8.25	7.76	8.02	8.04	8.14	8.90	9.37
Rut Rating	8.30	9.02	9.04	8.86	8.82	8.79	8.81	9.35	9.48	9.23	9.41	9.35	9.44	9.09	9.29	9.33	9.38
Ride Rating	7.95	8.08	7.68	8.12	8.14	8.45	8.13	8.39	8.36	8.45	8.44	8.35	7.76	7.75	7.73	7.91	8.00
Rated Miles	160	217	278	206	267	238	237	229	229	285	261	281	296	295	283	318	310

SECTION VIII

RAVELING

DISTRIBUTION BY

DISTRICT AND SYSTEM



SECTION VIII

Raveling

Raveling Rating Criteria

- Raveling is the wearing away of the pavement surface caused by the dislodging of aggregate particles and the loss of asphalt binder due to weathering.
- Raveling for a rated section is combined with the Crack Rating.
- Raveling and weathering may be caused by:
 - ▶ Hardening of the asphalt binder
 - ▶ Low adhesion of the asphalt binder
 - ▶ Low wear resistant aggregate in the mix or poor asphalt mix (dirty aggregate in the mix)
 - ▶ Water sensitive asphalt-aggregate mixture
 - ▶ Any combination of the above factors
- Raveling became a noticeable defect by raters and was required to be listed in their comments as of 1992.
- Since 1995, Raveling was rated by severity level (light, moderate, and severe) and percent of affected area, where only predominate severity level was recorded.
 - ▶ Light Raveling occurs when the aggregate and/or binder has begun to wear away but has not progressed significantly. Some loss of fine aggregate is present.
 - ▶ Moderate Raveling occurs when the aggregate and/or binder has worn away and the surface texture is becoming rough and pitted, loose particles generally exist, and loss of fine aggregate and some loss of coarse aggregate exists.
 - ▶ Severe Raveling occurs when the aggregate and/or binder have worn away and the surface texture is very rough and pitted; loss of coarse aggregate is very noticeable.

2008 Raveling Survey by District

All Systems

L9

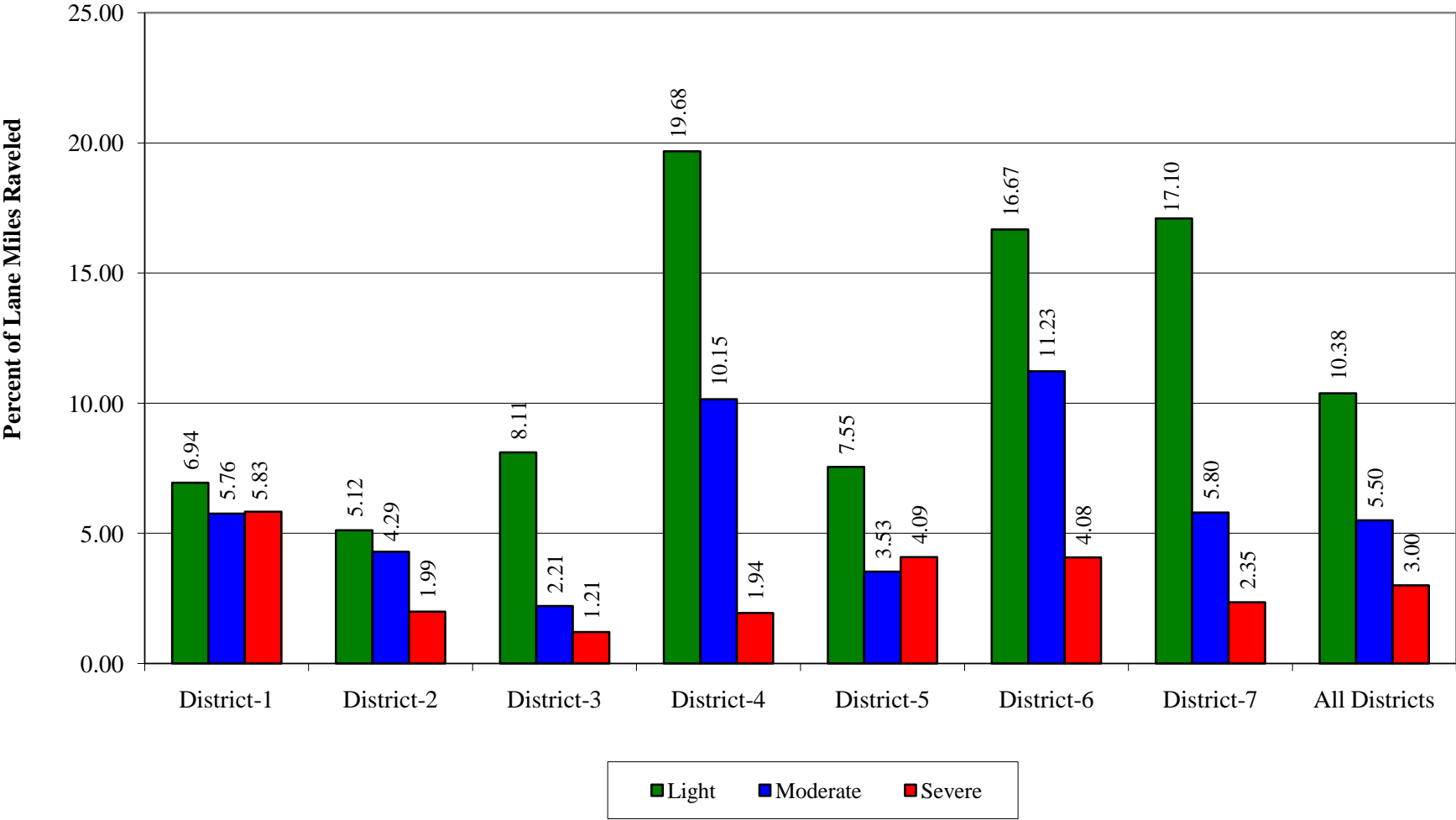

2008 Raveling Survey by System

All Districts

89

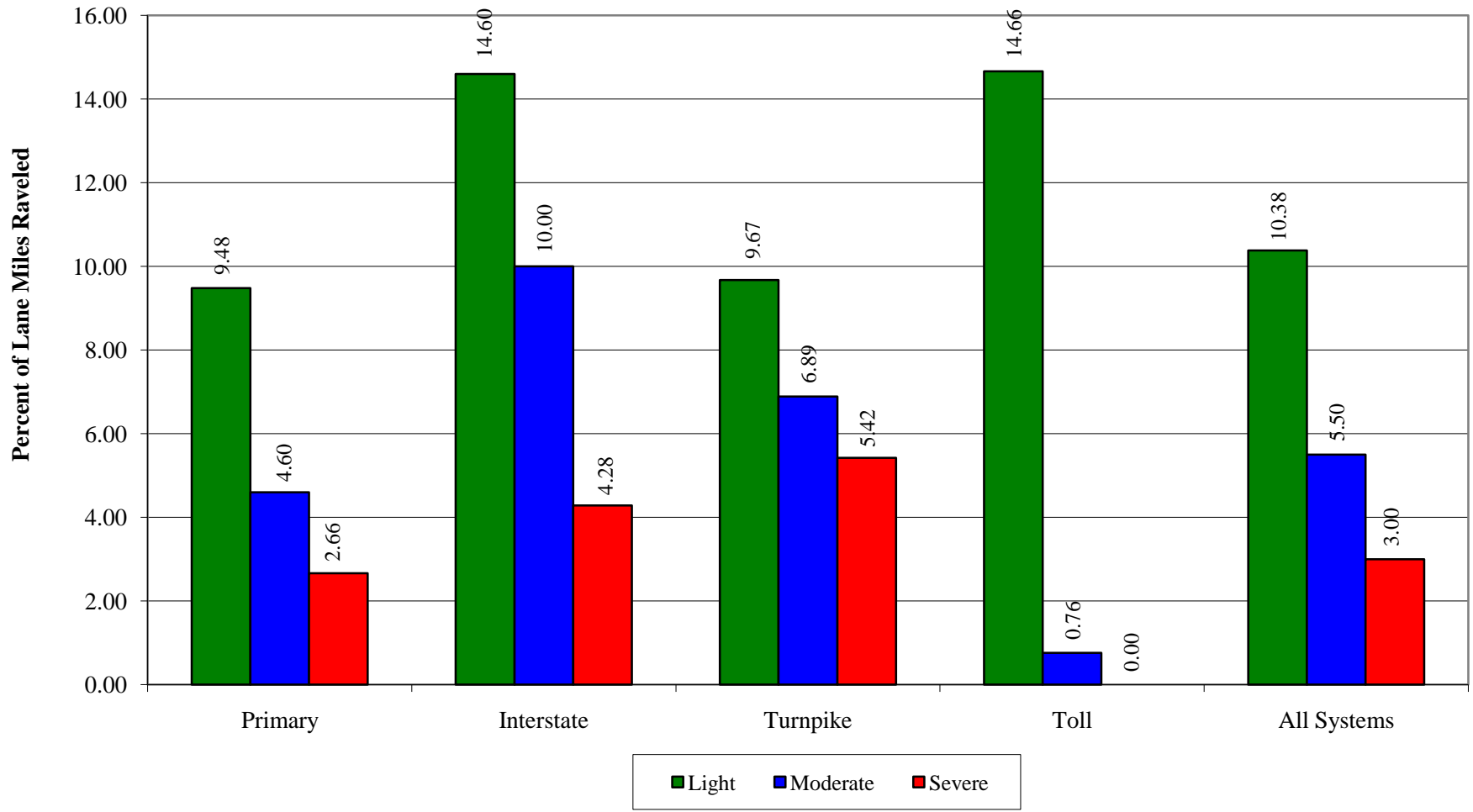

Raveling Survey History

All Systems Combined (All Districts)

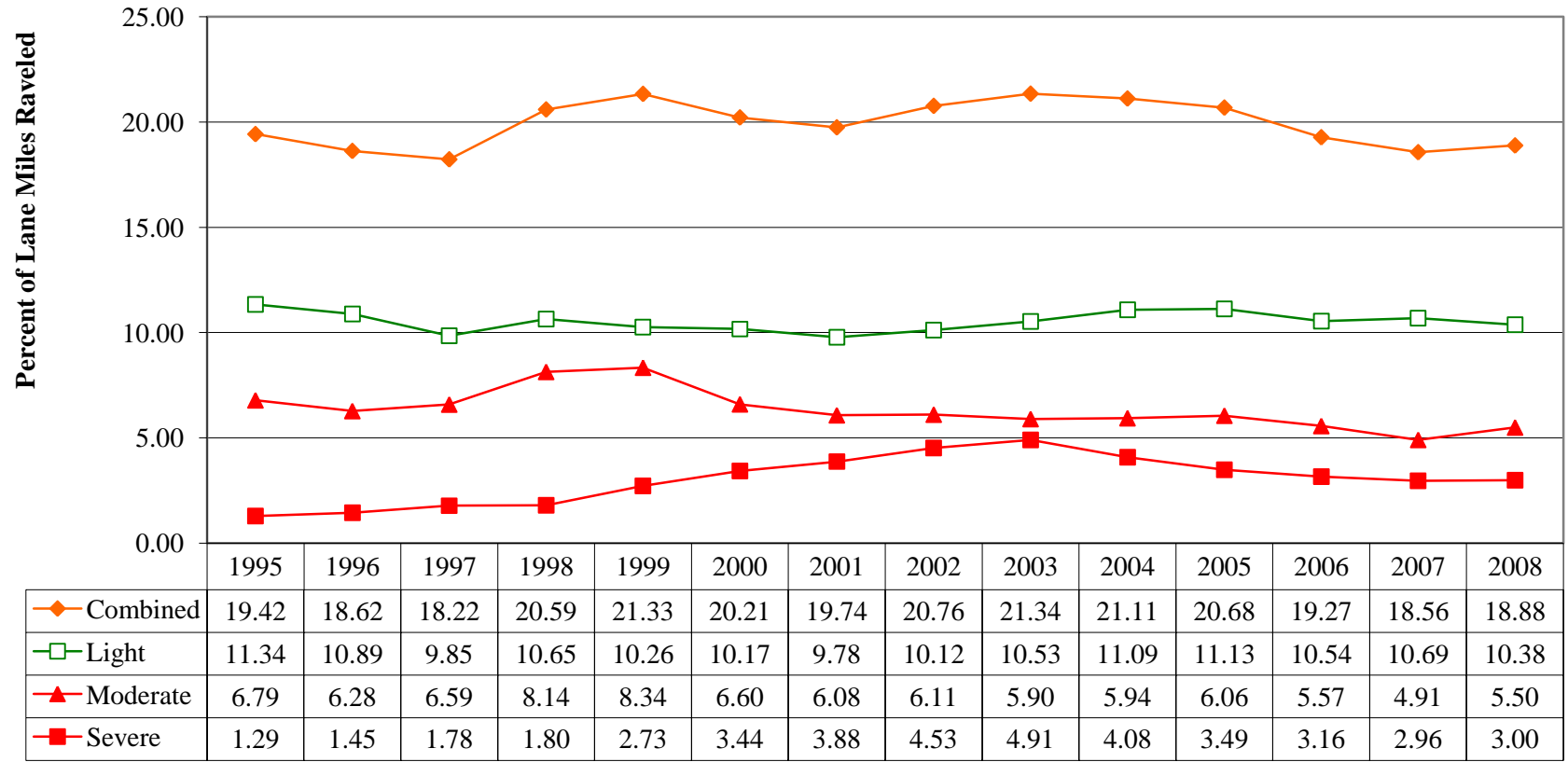

SECTION IX

DISTRESS

RATINGS COMPARISON

2007 VS 2008



SECTION IX

Crack, Rut, and Ride Ratings Comparison

Rating Comparison Criteria

Only Type 1 Flexible Pavements are included in the comparison. The following pavement types have been omitted from this comparison since they exhibit notable changes to the pavement surface as indicated below:

- Type 0 - Pavement sections not State-maintained, duplicated under another county section number, or added under the Rigid PCS.
- Type 2 - Surface Treatment or pavement improvement without new construction, such as intersection improvements, wheel path leveling, bridge approach or area resurfacing.
- Type 4 - Rigid Pavements
- Type 5 - New Construction
- Type 6 - No Ride taken for this section (normally because of length constraint)
- Type 7 - New Pavement (Overlays)
- Type 8 - Under Construction
- Type 9 - Structures or exceptions that are State-maintained

Crack, Rut and Ride Rating Changes 2007 Compared to 2008

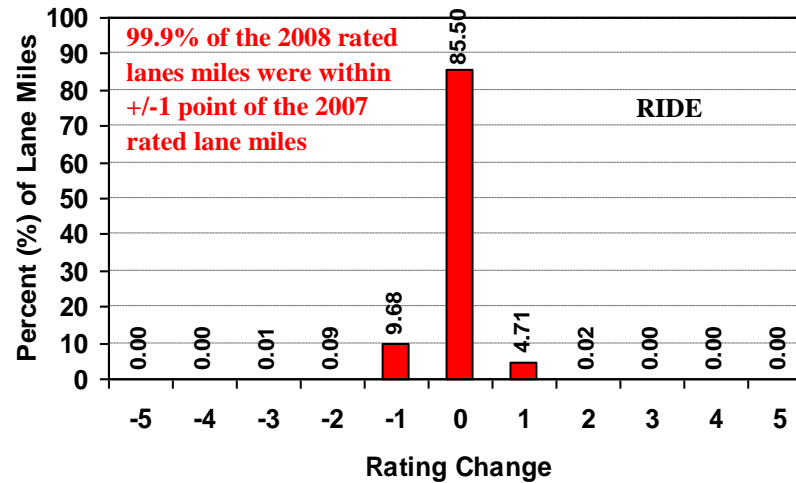
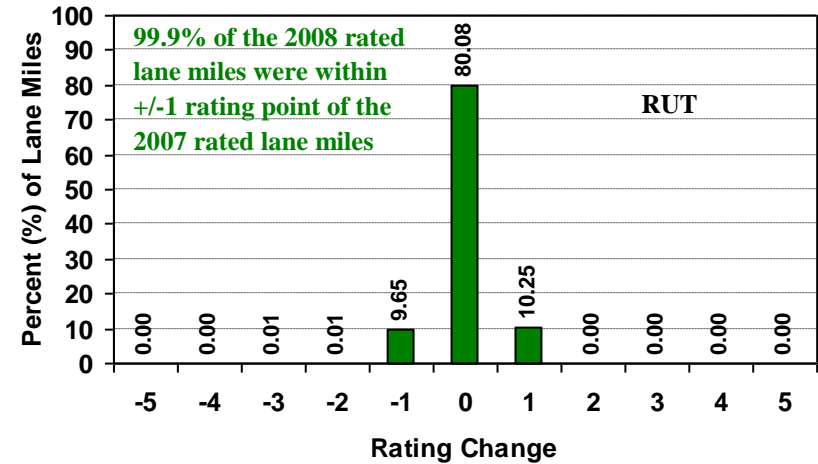
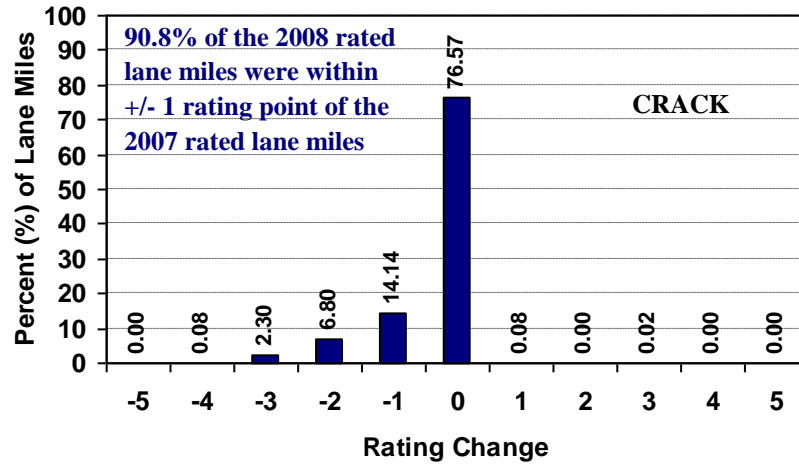

NEGATIVE VALUES ARE INDICATIVE OF THE DETERIORATION IN THE PAVEMENT AND/OR THE VARIABILITY IN THE DATA COLLECTION PROCESS

POSITIVE VALUES ARE INDICATIVE OF THE VARIABILITY IN THE DATA COLLECTION PROCESS

SECTION X

CUSTOMER

SERVICE SURVEY



2008 Flexible Pavement Condition Survey

Facts and Figures

Customer Service Form

In an effort to continuously improve customer service, the Pavement Materials Section asks for your input by filling out and returning this survey form.

(Optional)

Your name: _____ Title: _____
 Company/Office/Organization: _____
 Address: _____ City/State/Zip: _____
 Phone: (____) _____ e-mail: _____

*Please rate each of the following on the scale provided. **One** corresponds to **Very Poor**, and **Five** corresponds to **Excellent**.*

Usefulness of Content.....	1	2	3	4	5
	<input type="radio"/>	<input type="radio"/>	<input type="radio"/>	<input type="radio"/>	<input type="radio"/>
Organization of Information	1	2	3	4	5
	<input type="radio"/>	<input type="radio"/>	<input type="radio"/>	<input type="radio"/>	<input type="radio"/>
Clarity of Graphical Illustrations	1	2	3	4	5
	<input type="radio"/>	<input type="radio"/>	<input type="radio"/>	<input type="radio"/>	<input type="radio"/>
Format of Tables	1	2	3	4	5
	<input type="radio"/>	<input type="radio"/>	<input type="radio"/>	<input type="radio"/>	<input type="radio"/>
Overall Value of this Report	1	2	3	4	5
	<input type="radio"/>	<input type="radio"/>	<input type="radio"/>	<input type="radio"/>	<input type="radio"/>

Please provide an answer to the following questions. Attach an additional sheet(s) if needed.

What was the most useful/informative part of this report? _____

What was the least useful/informative part of this report? _____

What changes do you recommend to improve this report? _____

Detach and mail to:
State Materials Office
Attn: Stacy Scott
5007 NE 39th Ave.
Gainesville, FL 32609

Or send via email to: stacy.scott@dot.state.fl.us