Value Engineering
Annual Report
FY 2008/2009



Table of Contents

Executive Summary	1
Program Organization.....	2
Value Engineering Overview	3
FY 2008/2009 Performance Measures	5
Adopted Recommendations.....	6
Adoption Rates.....	8
Percent Project Saved	9
Return on Investment.....	10
Work Plan Completion	11
Pending Recommendations.....	12
VECP Summary	13
VECP Savings.....	14
Appendix A: 5 year History Annual Performance Measures by District	15
District 1	16
District 2	19
District 3	22
District 4	25
District 5	28
District 6	31
District 7	34
Turnpike	37
Appendix B: Process Control Systems.....	40
Value Engineering Process.....	41
Project Selection	42
Team Selection	43
VE Study Process	44
Recommendations Resolution	45
Reporting	46
VECP Process	47

Executive Summary

VE During Project Development

The effort put forth in value engineering by the department management and employees over the past ten years has produced more than \$2.4 billion in implemented cost avoidance. This effort has led to the department being recognized as a national leader in value engineering .

The districts completed 28 studies or 68% of the original number of studies scheduled for fiscal year 2008/2009. The original work plan had 41 studies scheduled for the year and the target was to complete 75% or 31 of the planned studies. Due to the dynamics of the department's work program, 15 of the 41 scheduled studies (37%) were rescheduled for the 2009/2010 fiscal year, while two of the completed studies were added to the original work plan.

During this same period, the districts acted on 187 recommendations, approving 89 for a 48% adoption rate. Seventy-eight of the approved recommendations resulted in \$310.4 million in project cost avoidance/savings. The remaining 11 recommendations were value added recommendations that increased project performance, while adding \$53.4 million to the project cost. Therefore, the total value of the approved recommendations, including the value added recommendations, produced **\$257 million in project cost avoidance/savings.**

The approved recommendations resulted in a 7.53% project saved and a Return on Investment (ROI) of \$196 to \$1. The percent project saved is calculated by dividing the value of all approved recommendations by the total costs of the projects studied, while the ROI is calculated by dividing the value of all approved recommendations by the cost of administering the program.

There are currently 47 pending recommendations totaling \$118.2 million in potential cost avoidance/savings. This is a 47% decrease in the total number of pending recommendations and a 74% decrease in the amount of pending dollars from the 4th quarter of last year. This is the lowest number of pending recommendations in the last 4 years and is the result of an outstanding job the districts have done managing their pending recommendations.

VE During Construction

Nineteen Value Engineering Change Proposals (VECP's) were submitted during fiscal year 2008/2009, totaling more than \$3.2 million in potential project savings. During this same period, the districts acted on 18 proposals approving 14. The implemented savings from the 14 approved VECP's was nearly \$2.6 million. There are currently six pending VECP's totaling \$1.8 million in potential project savings.

Program Organization

Mission: Administer the Florida Department of Transportation Value Engineering Program, satisfying the needs of the stakeholders.

Vision: Value Engineering . . . providing an effective support function which maximizes project and process value for the transportation systems in the State of Florida.

CENTRAL OFFICE {Tallahassee}
Kurt Lieblong, P.E., CVS
State Value Engineer
(850) 414-4787
e-mail: kurt.lieblong@dot.state.fl.us

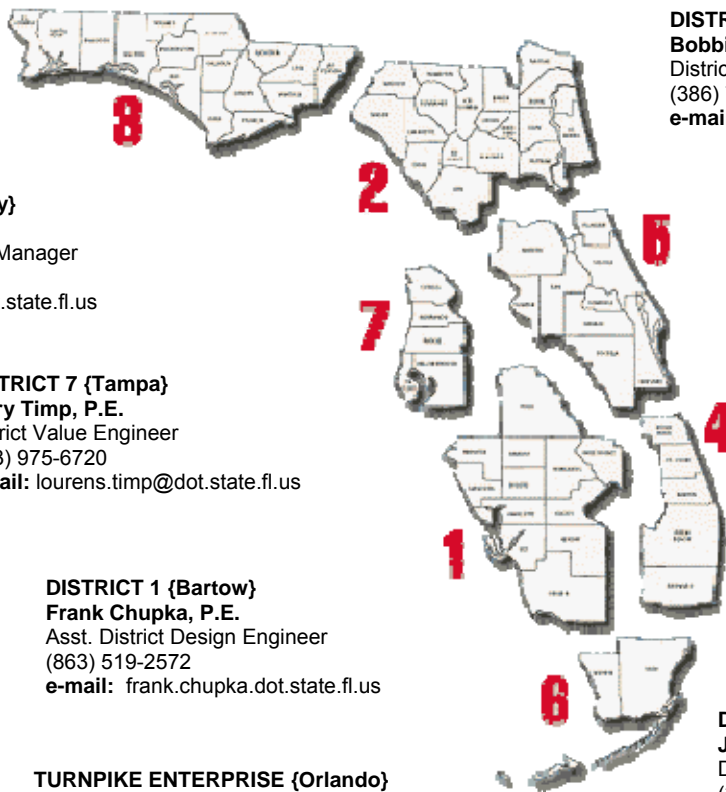

DISTRICT 2 {Lake City}
Bobbi Goss
District Value Engineering Coordinator
(386) 758-3769
e-mail: bobbi.goss@dot.state.fl.us

DISTRICT 3 {Chipley}
H.T. Waller
District VE Program Manager
(850) 638-0250
e-mail: h.waller@dot.state.fl.us

DISTRICT 5 {Deland}
Gary Bass
District Value Administrator
(386) 943-5254
e-mail: gary.bass@dot.state.fl.us

DISTRICT 7 {Tampa}
Larry Timp, P.E.
District Value Engineer
(813) 975-6720
e-mail: lourens.timp@dot.state.fl.us

DISTRICT 4 {Ft. Lauderdale}
Tim Brock, P.E.
District Value Engineer
(954) 777-4125
e-mail: tim.brock@dot.state.fl.us

DISTRICT 1 {Bartow}
Frank Chupka, P.E.
Asst. District Design Engineer
(863) 519-2572
e-mail: frank.chupka@dot.state.fl.us

TURNPIKE ENTERPRISE {Orlando}
Tom Pridgen, P.E.
Assistant Design Engineer
(407) 532-3999 Ext. 3005
e-mail: thomas.pridgen@dot.state.fl.us

DISTRICT 6 {Miami}
John Dovel, P.E., AVS
District Value Engineer
(305) 470-5342
e-mail: john.dovel@dot.state.fl.us

Imran Ghani, P.E., A.I.C.P.
Project Development Engineer
(407) 264-3802
e-mail: Imran.ghani@dot.state.fl.us

Value Engineering Overview

What is Value Engineering

Value Engineering (VE) is the formal application of a proven and effective tool used to improve the value of a project, product or service. VE strives to optimize the use of allocated funds without reducing the quality or performance. A multi-disciplined team is assembled and the six phases of the VE Job Plan (Information, Functional Analysis, Creative, Evaluation, Development and Presentation) are used to guide the team through the process.

VE Job Plan

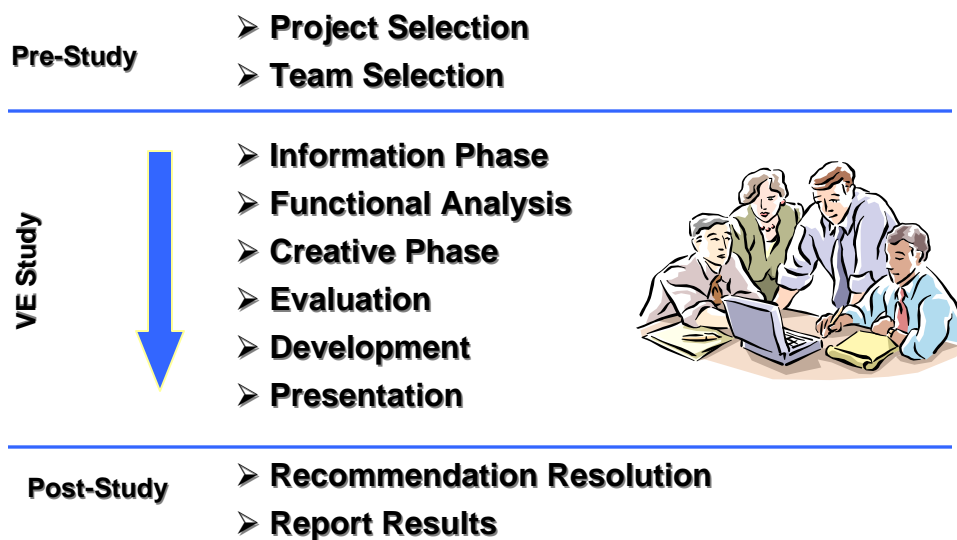

The administration of the VE Program can be broken down into the following key processes.

Pre-Study	Study	Post Study
Project Selection	Conduct VE Study	Recommendation Resolution
Team Selection		Report Results

Value Engineering Overview

Performance Measures

The VE Program is managed through the use of the Process Control Systems found in Appendix B. Each process has a set of Quality and In-Process measures that are used to evaluate the performance of the program. The Quality Measures for the overall VE program are defined below.

VE Program	
Quality Measure	Calculation
Q1: Approved Cost Avoidance Recommendations	Sum of all approved cost avoidance/savings recommendations
Q2: Approved Value Added Recommendations	Sum of all approved value added recommendations
Q3: Adoption Rate	$\frac{\text{\# of Approved Recommendations}}{\text{\# of Proposed Recommendations}}$
Q4: Percent Project Saved	$\frac{\text{Value of Approved Recommendations}}{\text{Total Project Costs}}$
Q5: Return on Investment (only reported annually)	$\frac{\text{Value of Approved Recommendations}}{\text{Total cost of VE Program}}$
VECP Program	
Q1: Number of VECP's	Sum of all VECP's
Q2: Approved Cost Savings	Sum of all approved VECP savings

FY 2008/2009 Performance Measures

Adopted Recommendations

Q1: Annual Approved Cost Avoidance/Savings

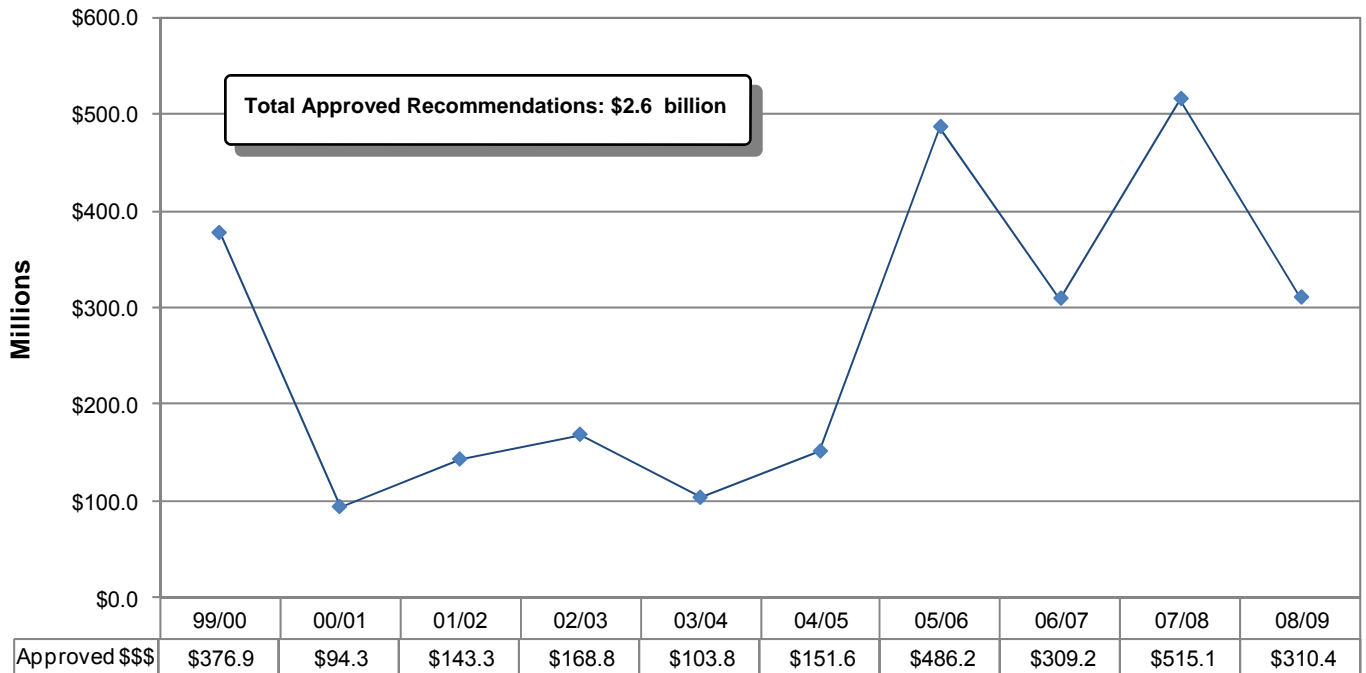

**Q1: Cost Avoidance Recommendations
Annual Report Fiscal Year 2008/2009**

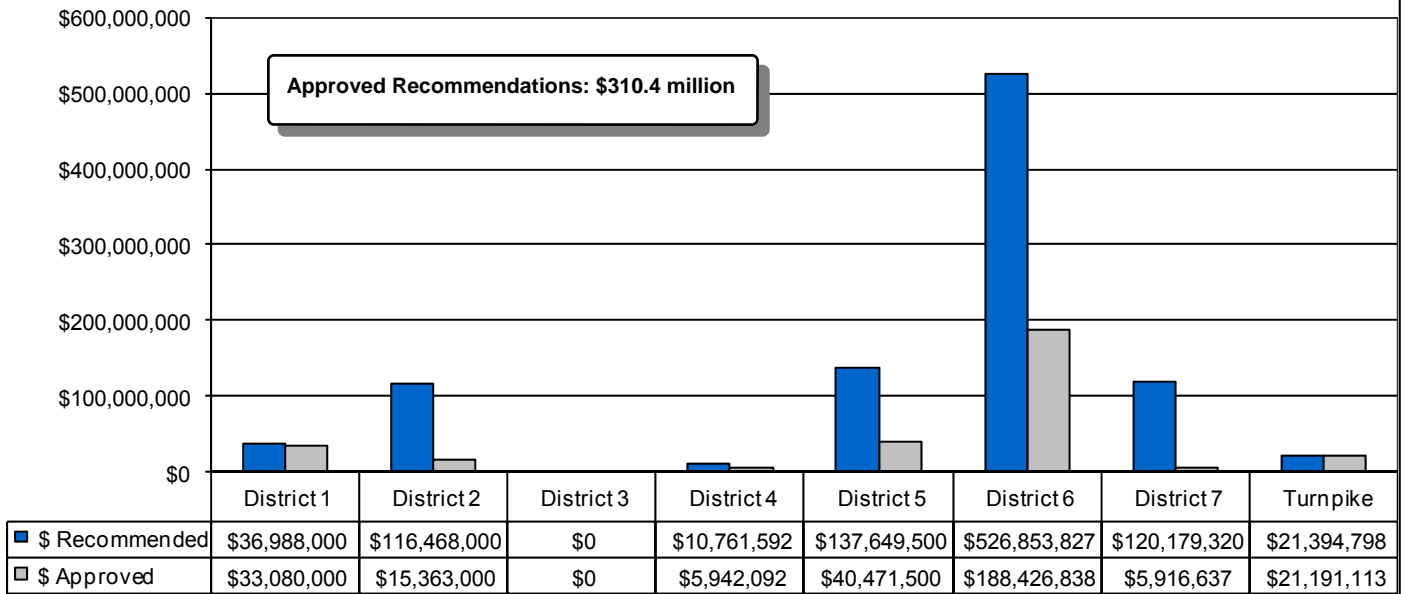

Adopted Recommendations

Q2: Annual Approved Value Added Recommendations

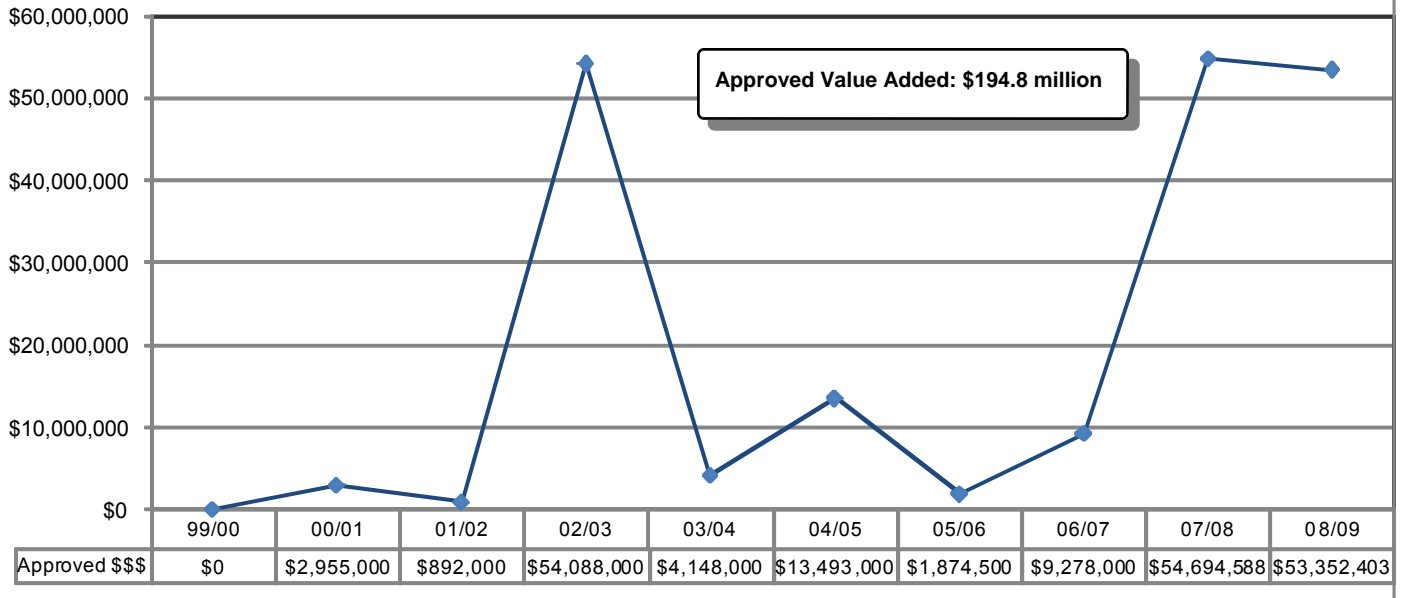

Q2: Value Added Recommendations Annual Report Fiscal Year 2008/2009

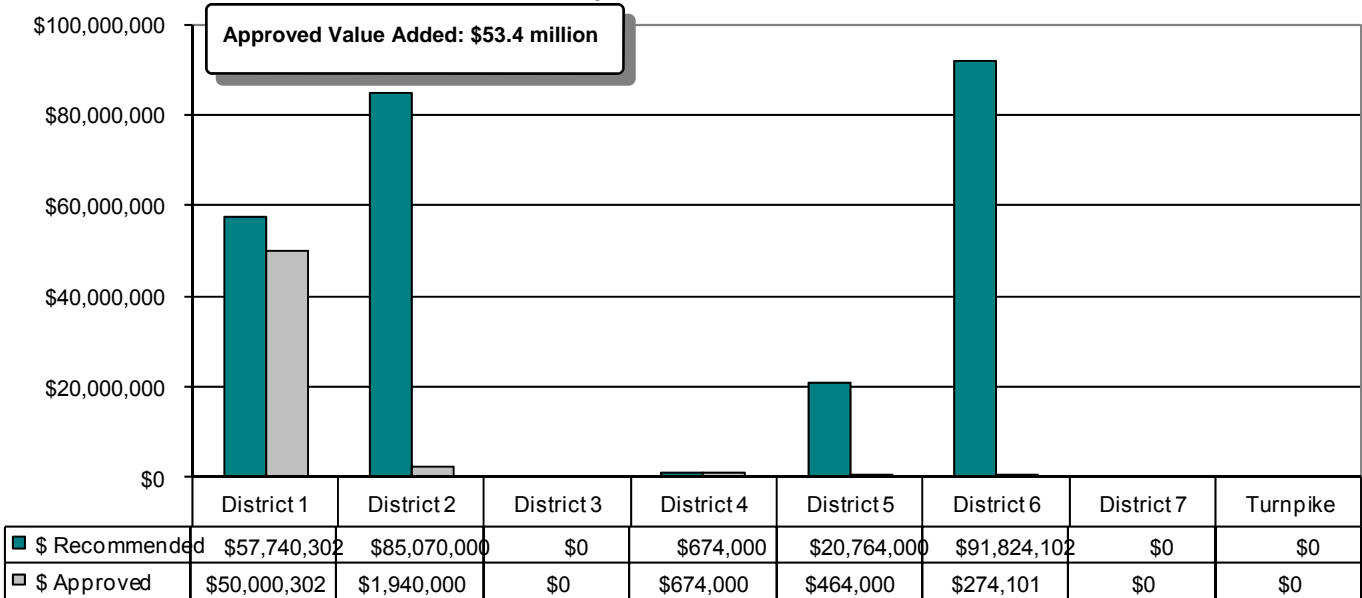

* A Value Added Recommendation significantly increases the performance of a function while also increasing the cost.

Adoption Rates

Q3: Annual Adoption Rate

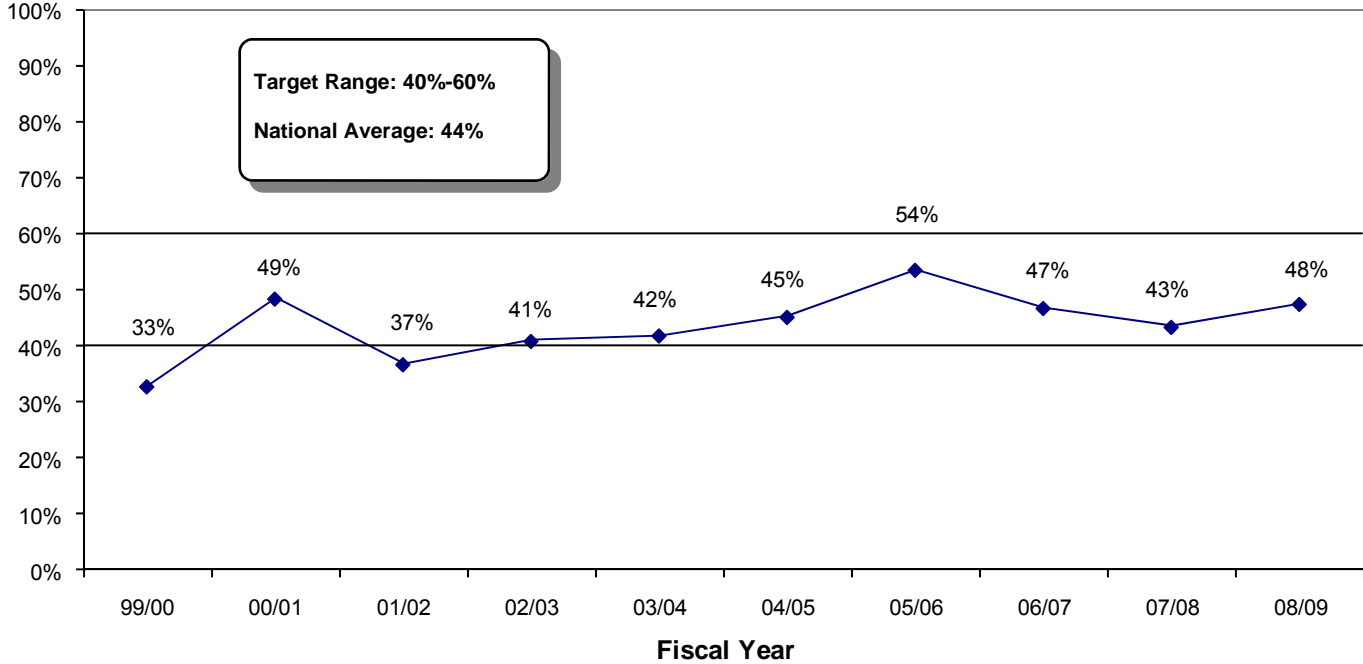

**Q3: Adopted Recommendations
Annual Report Fiscal Year 2008/2009**

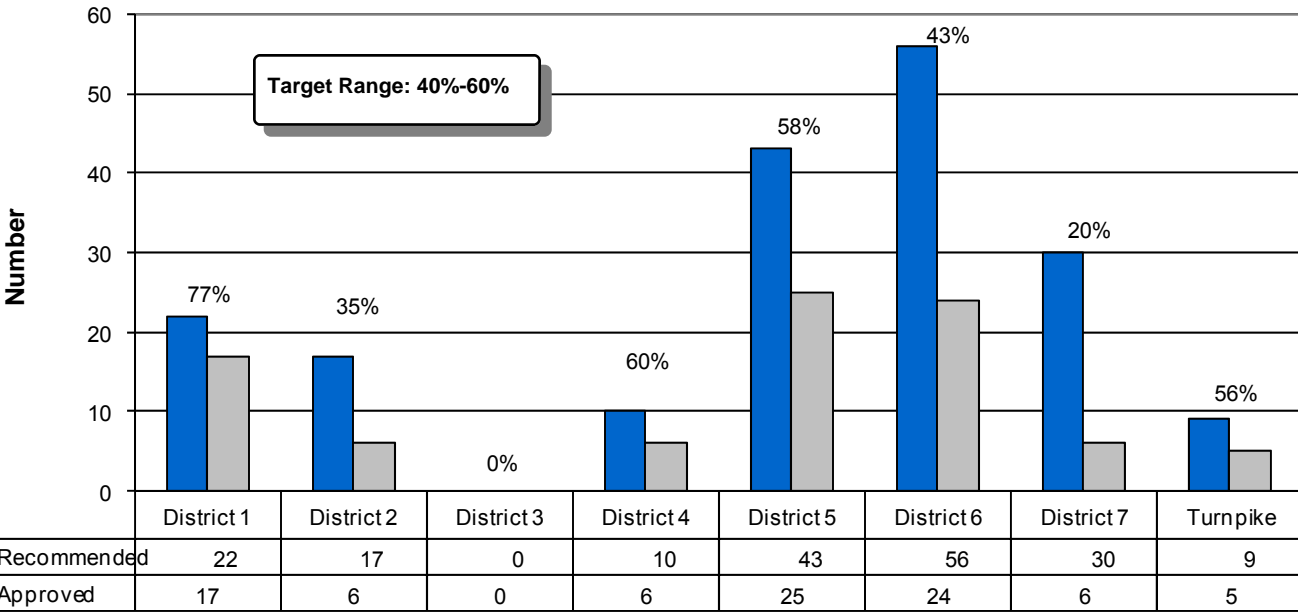

Percent Project Saved

Q4: Annual Percent Project Saved

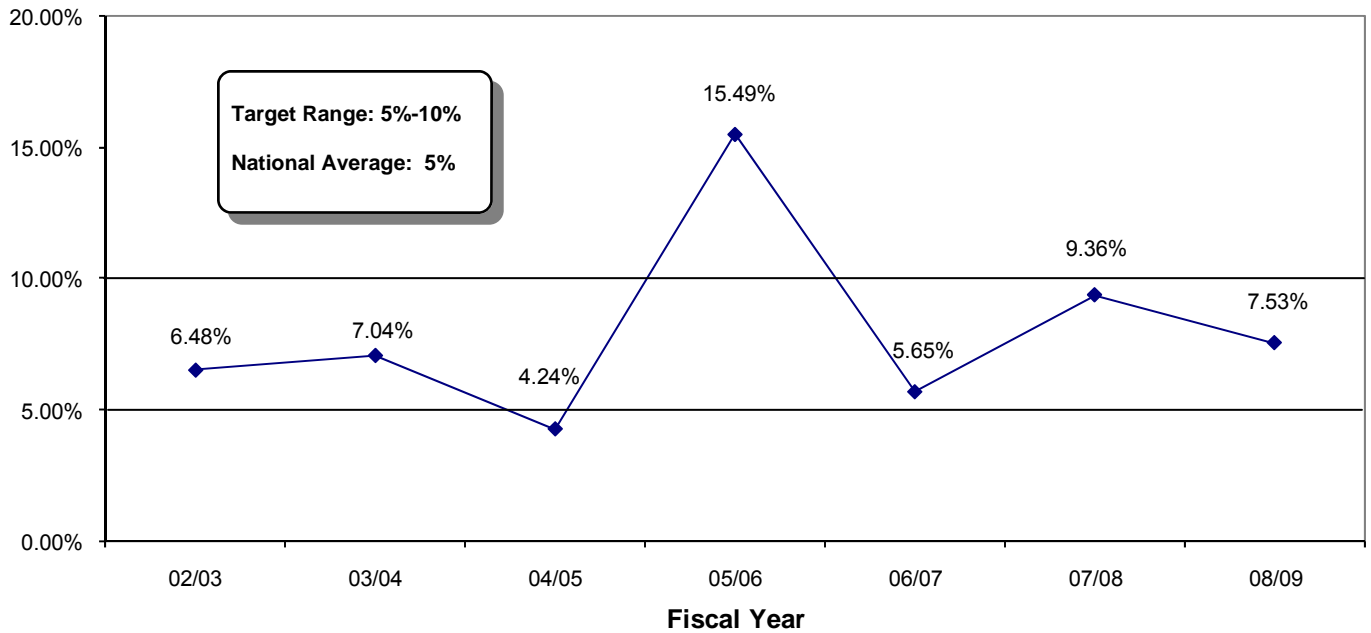

**Q4: Percent Project Saved
Annual Report Fiscal Year 2008/2009**

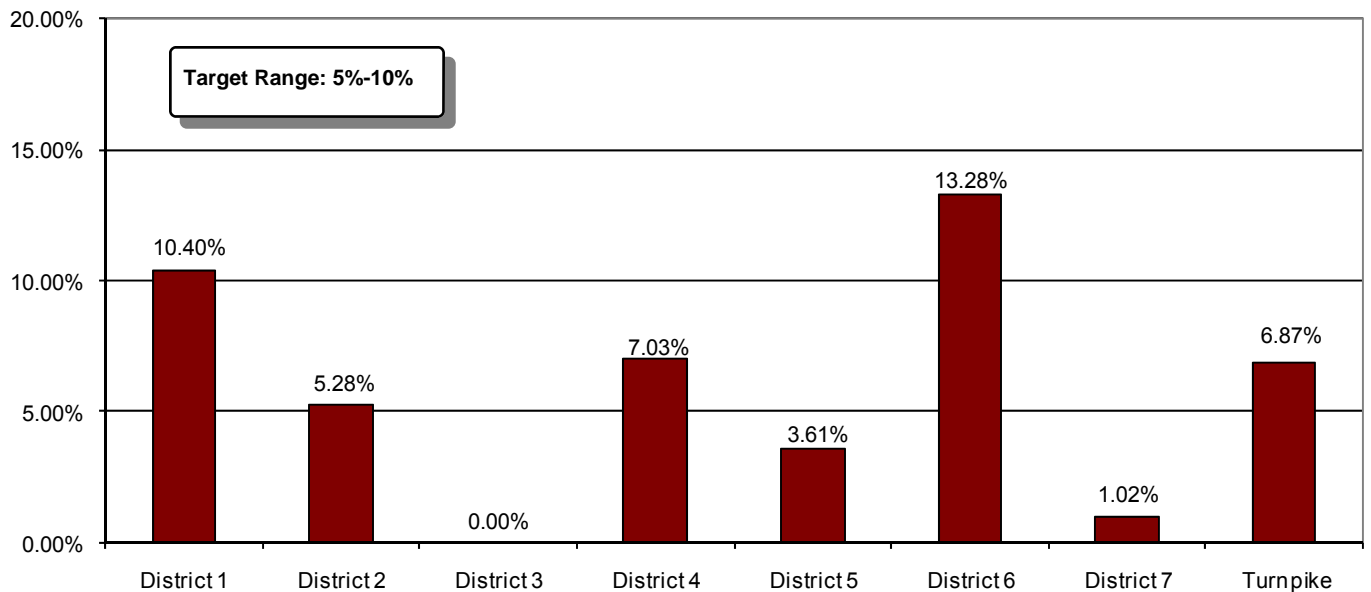

Return on Investment

Q5: Return on Investment
Annual Report Fiscal Year 2008/2009

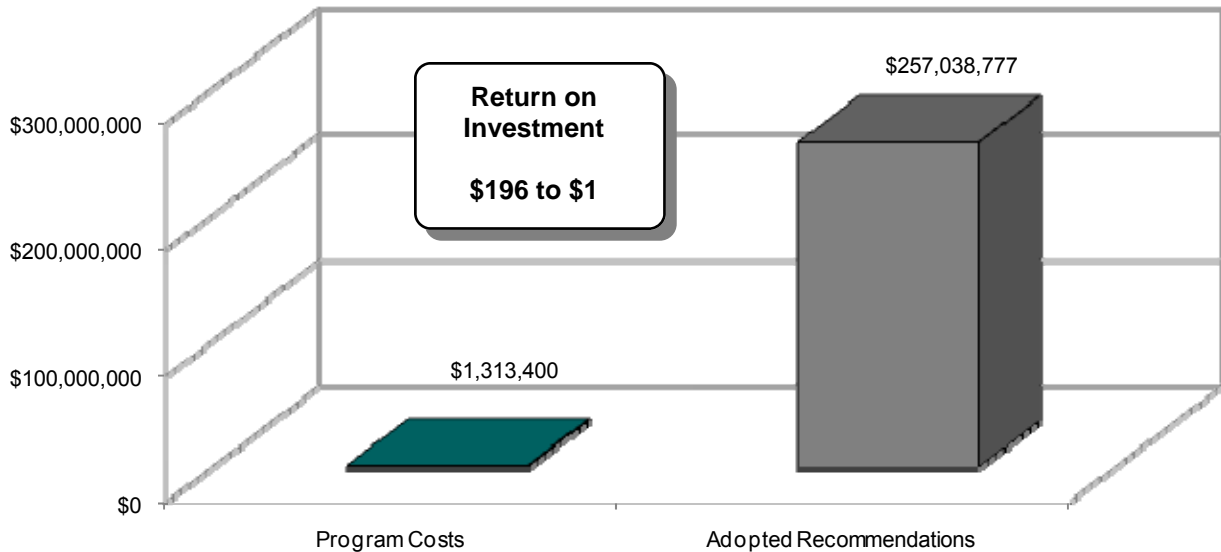

Q5: Annual Return on Investment

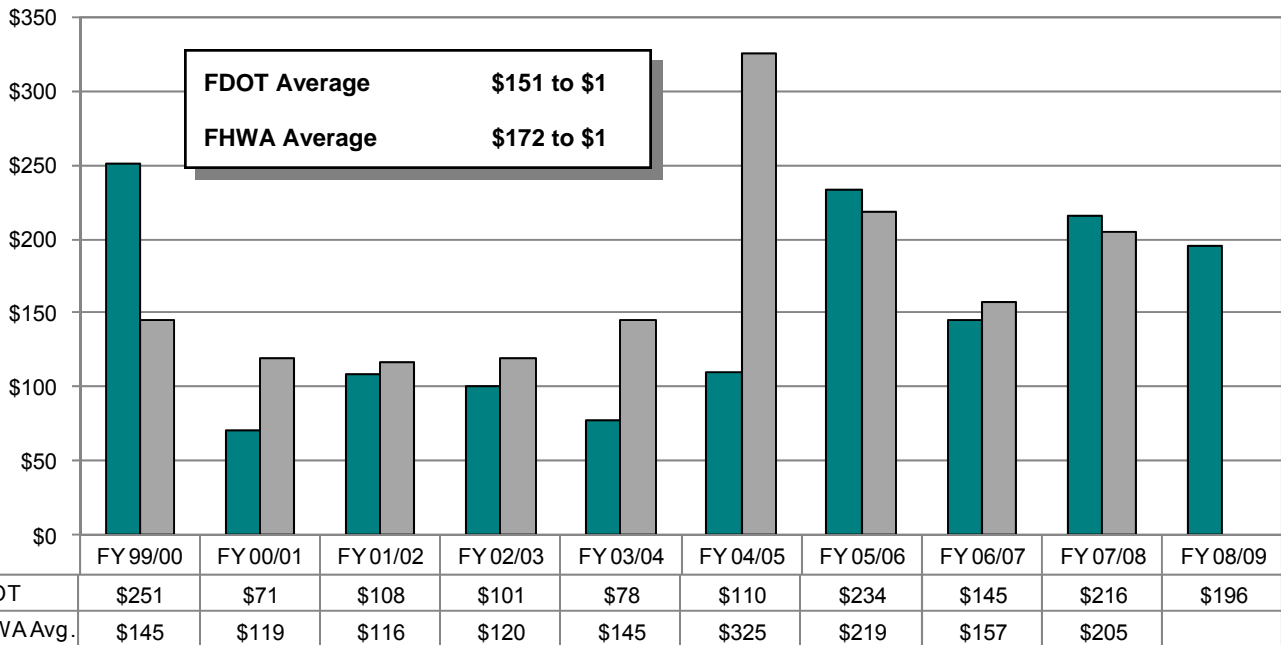

* FHWA data for fiscal year 2007/2008 was not available at time of publication.

Work Plan Completion

P1: VE Studies Scheduled vs. Completed
Annual Report FY 2008/2009

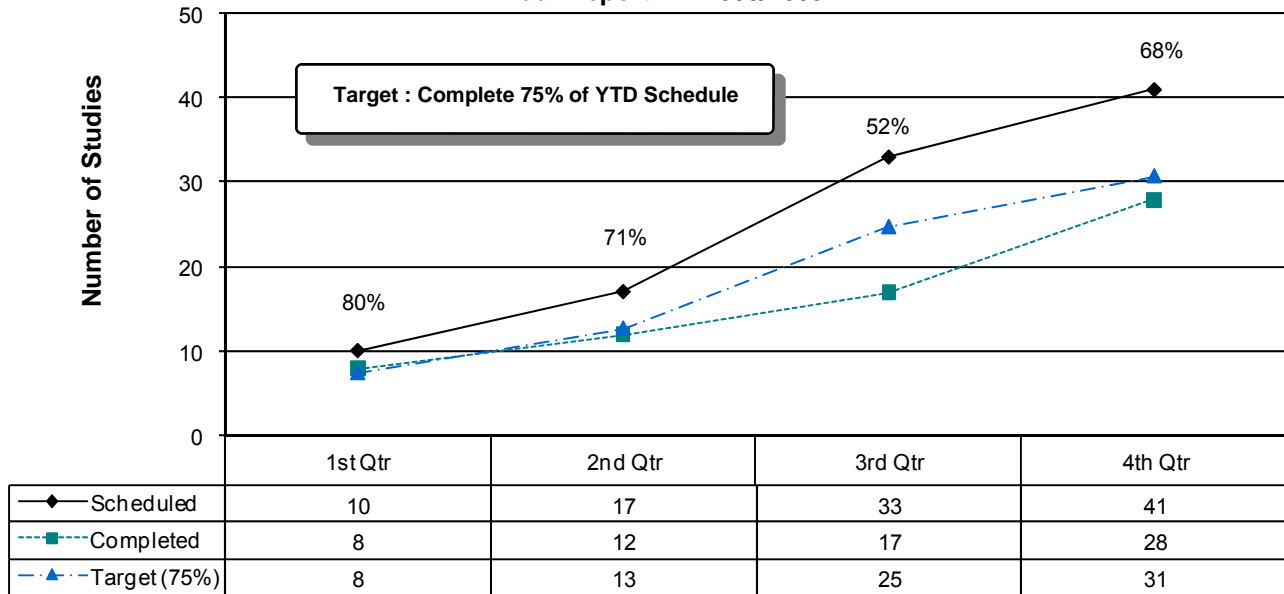

P1: VE Studies Scheduled vs Completed
Annual Report FY 2008/2009

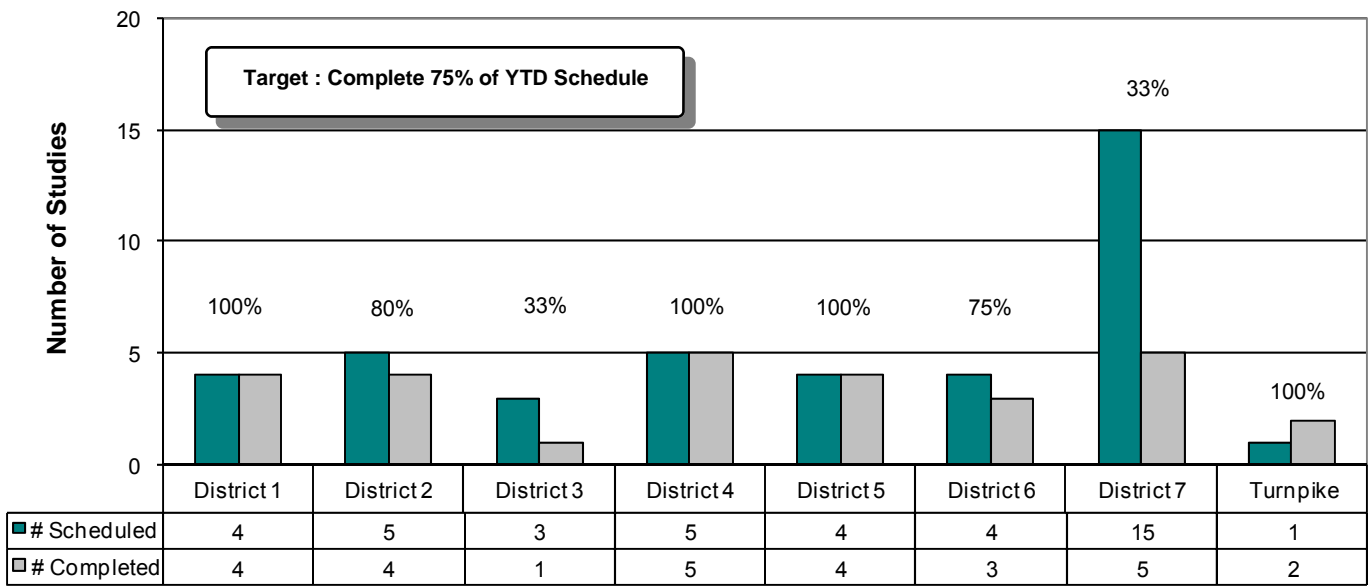

Pending Recommendations

P4: Annual # Pending Recommendations
Annual Report Fiscal Year 2008/2009

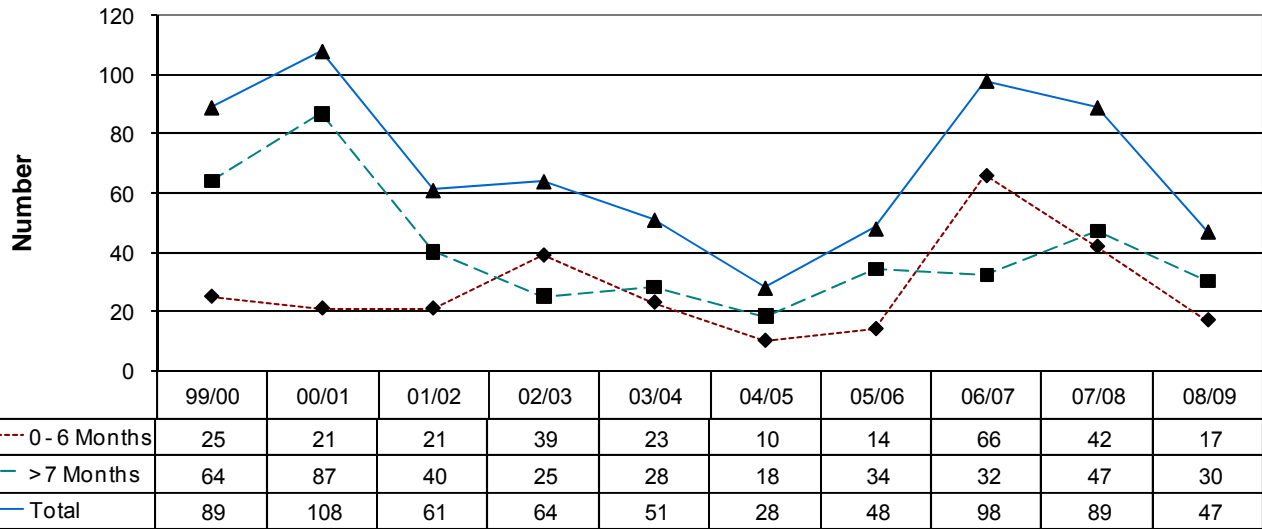

P4: # Pending Recommendations
Annual Report Fiscal Year 2008/2009

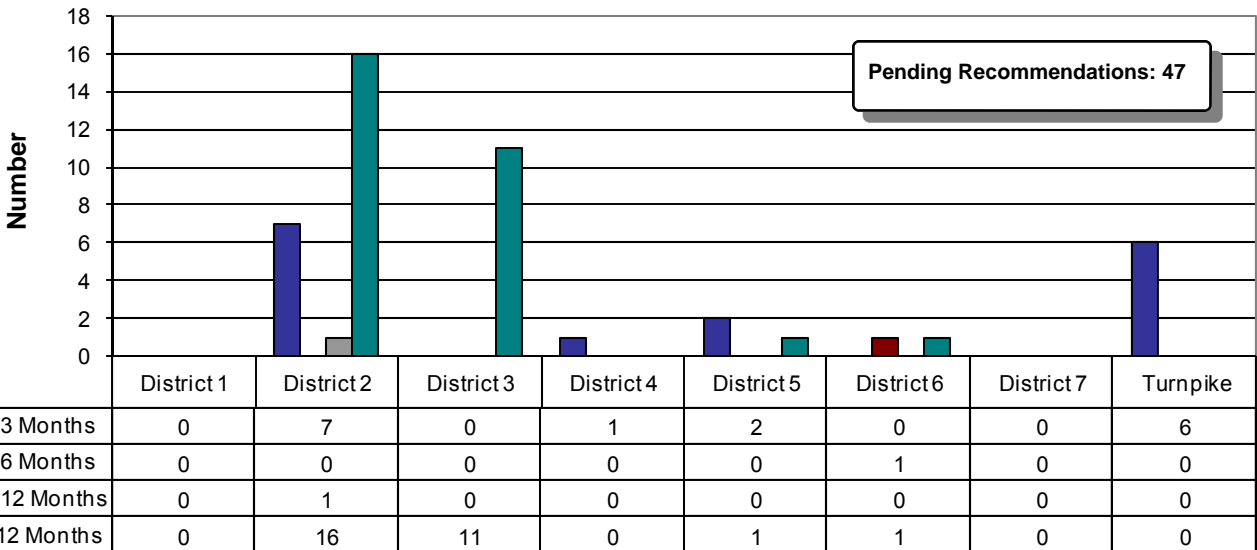

VECP Summary

Q1: Annual VECP's Acted Upon

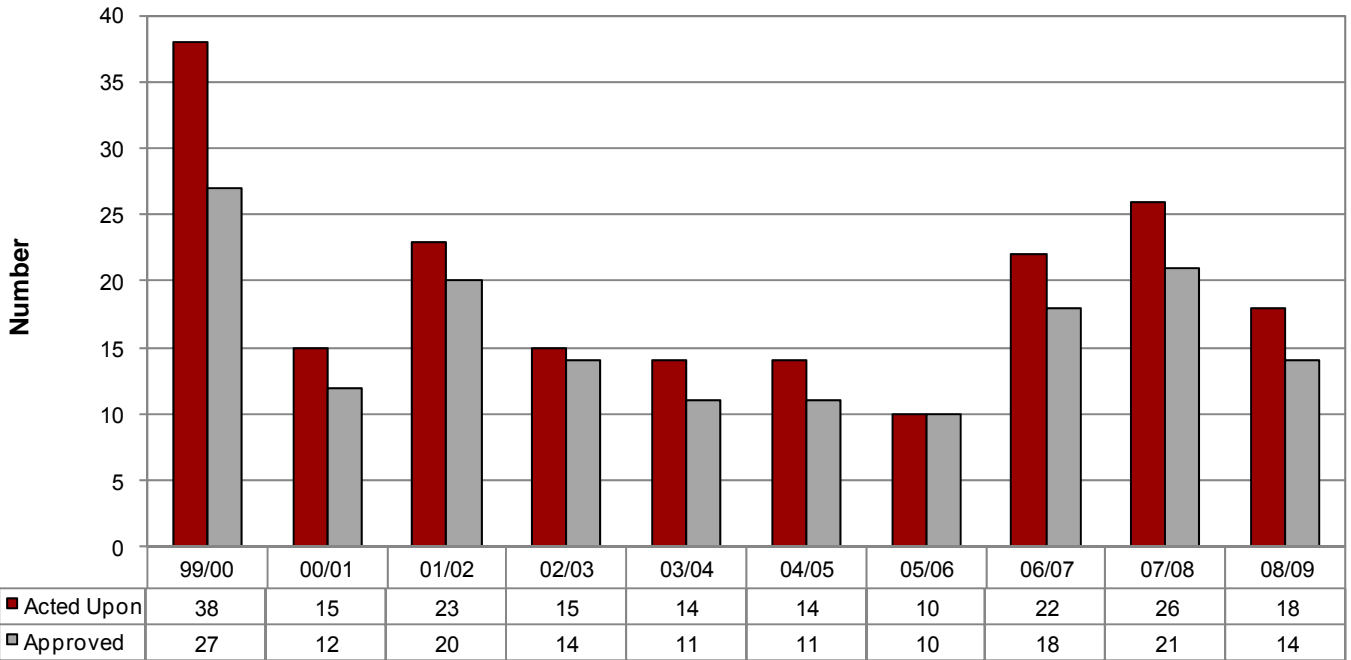

VECP's Acted Upon Annual Report Fiscal Year 2008/2009

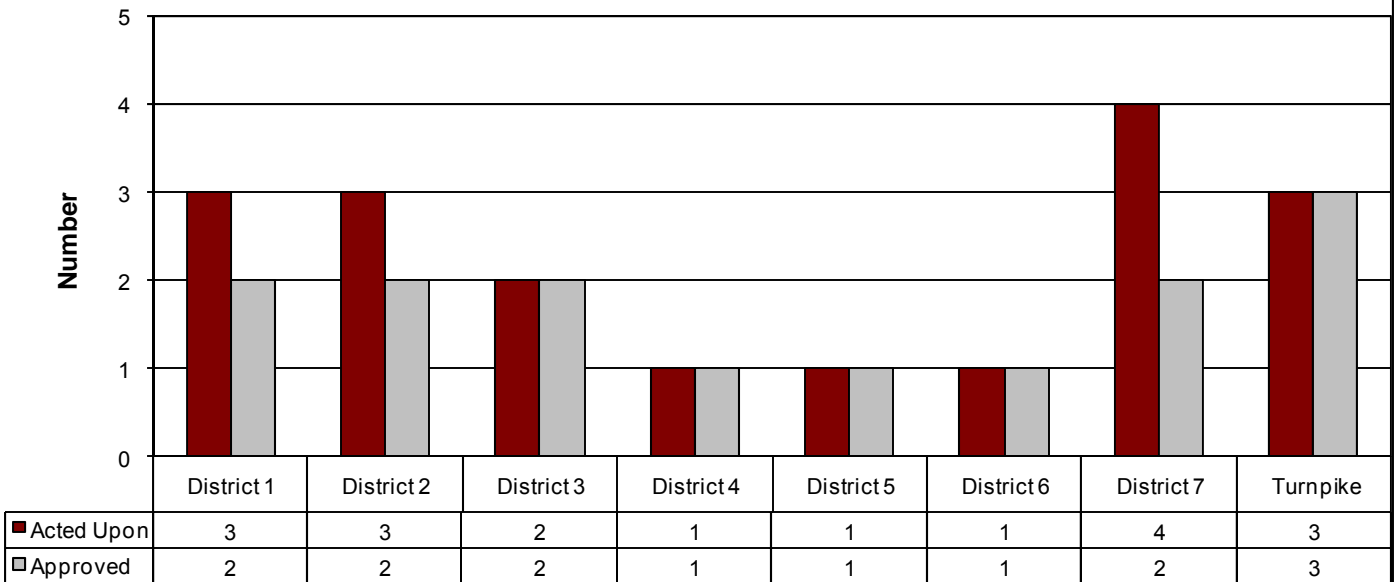

VECP Approved Savings

Q2: Cumulative VECP Construction Cost Savings

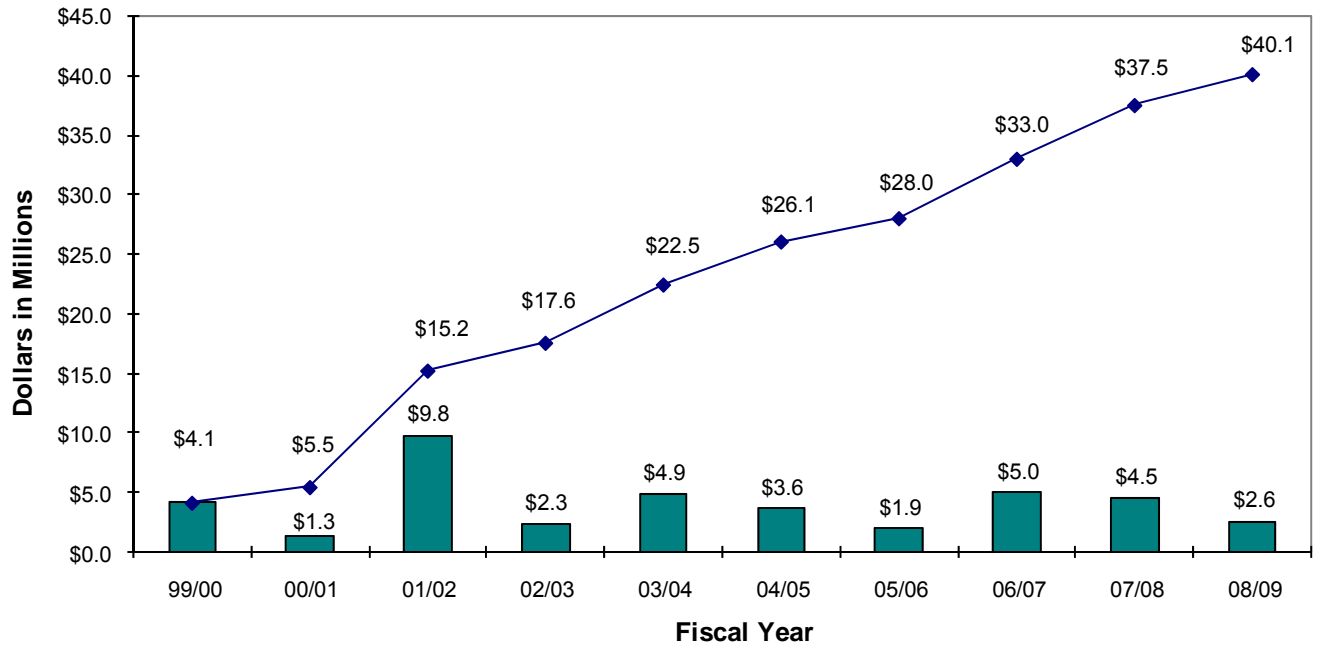

Approved VECP Savings Annual Report Fiscal Year 2008/2009

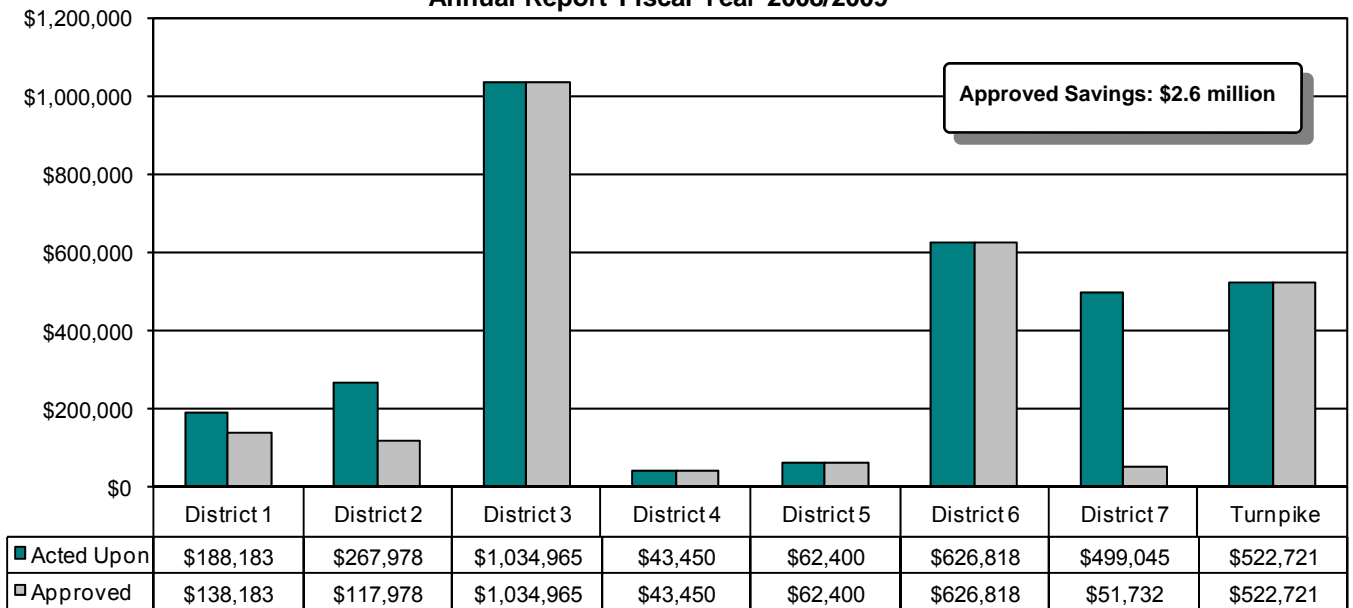

Appendix A
5 year History
Annual Performance Measures
by District

District 1

Q1: Annual Approved Cost Avoidance/Savings
District 1

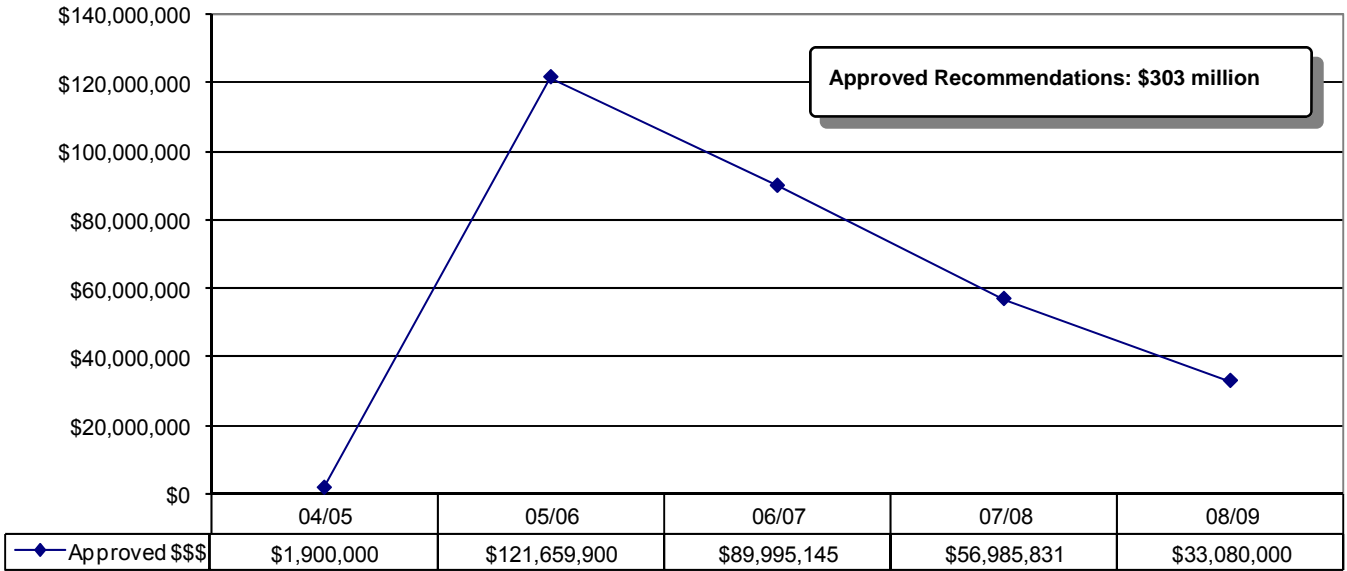

Q2: Annual Approved Value Added Recommendations
District 1

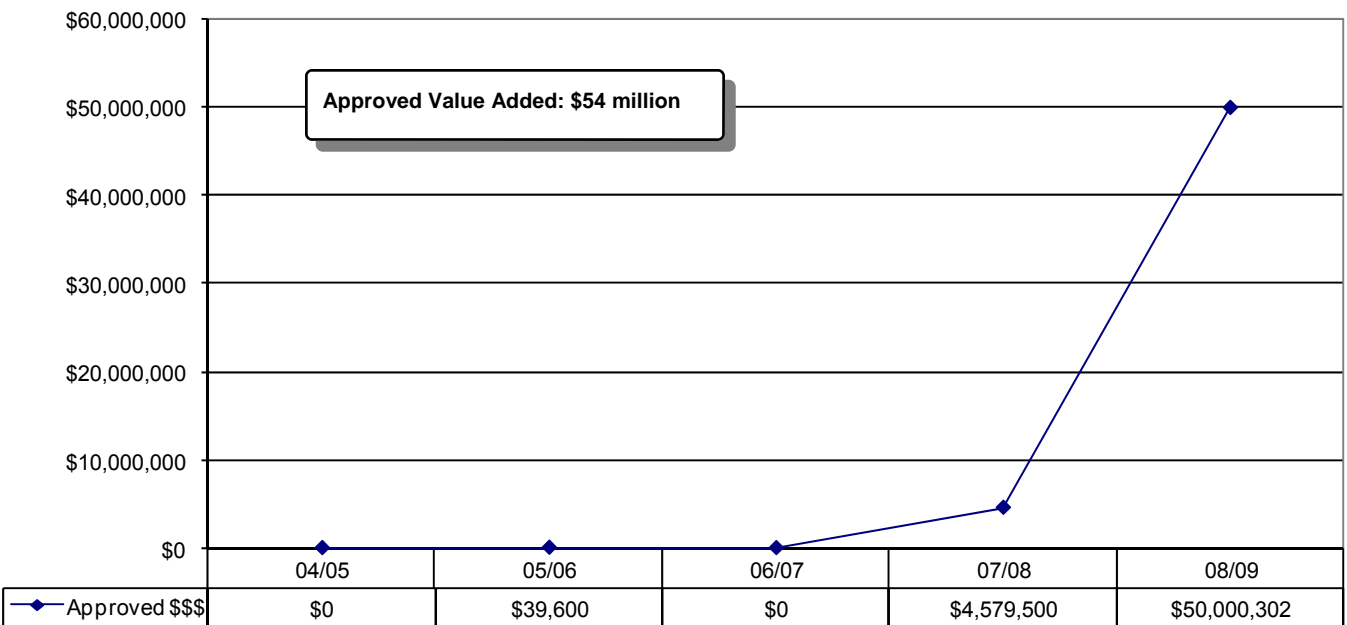

District 1

Q3: Annual Adoption Rate District 1

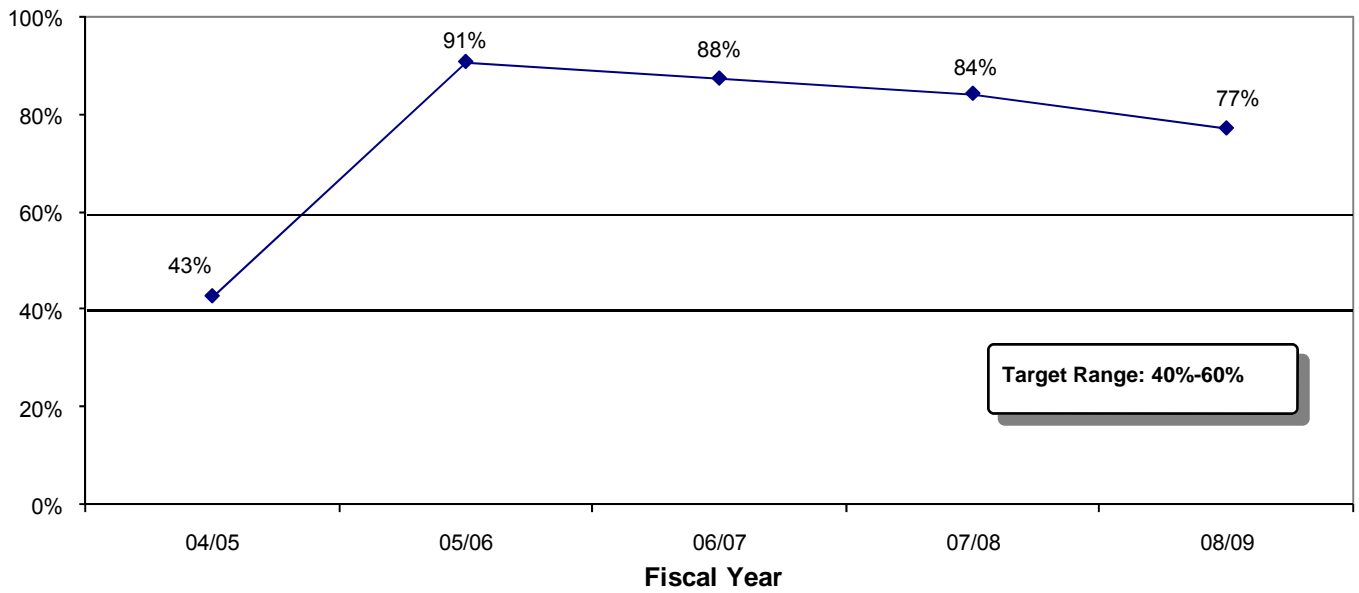

Q4: Annual Percent Project Saved District 1

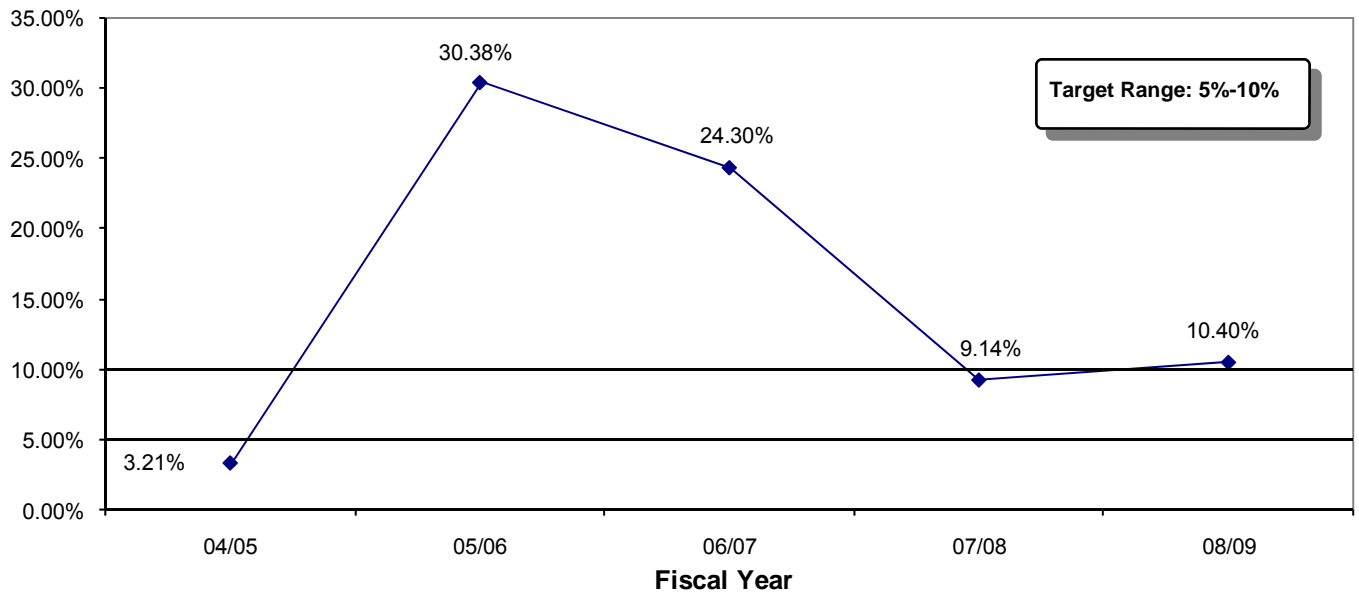

District 1

P1: % Scheduled VE Studies Completed
District 1

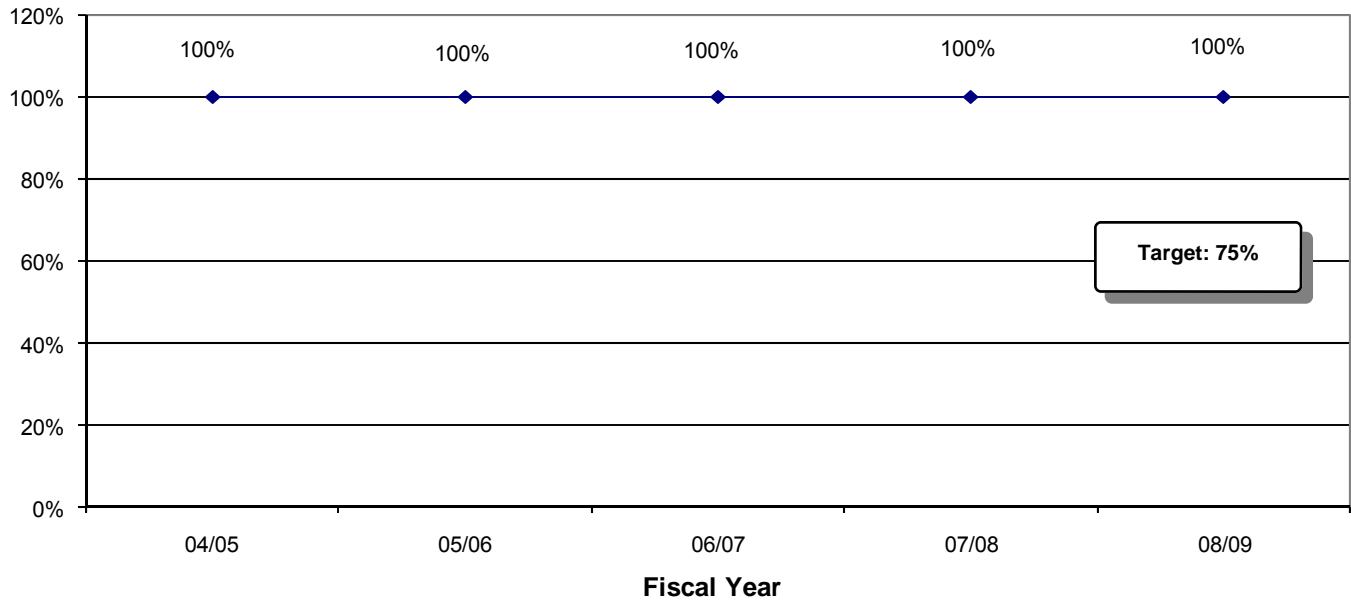

P4: Annual # Pending Recommendations
District 1

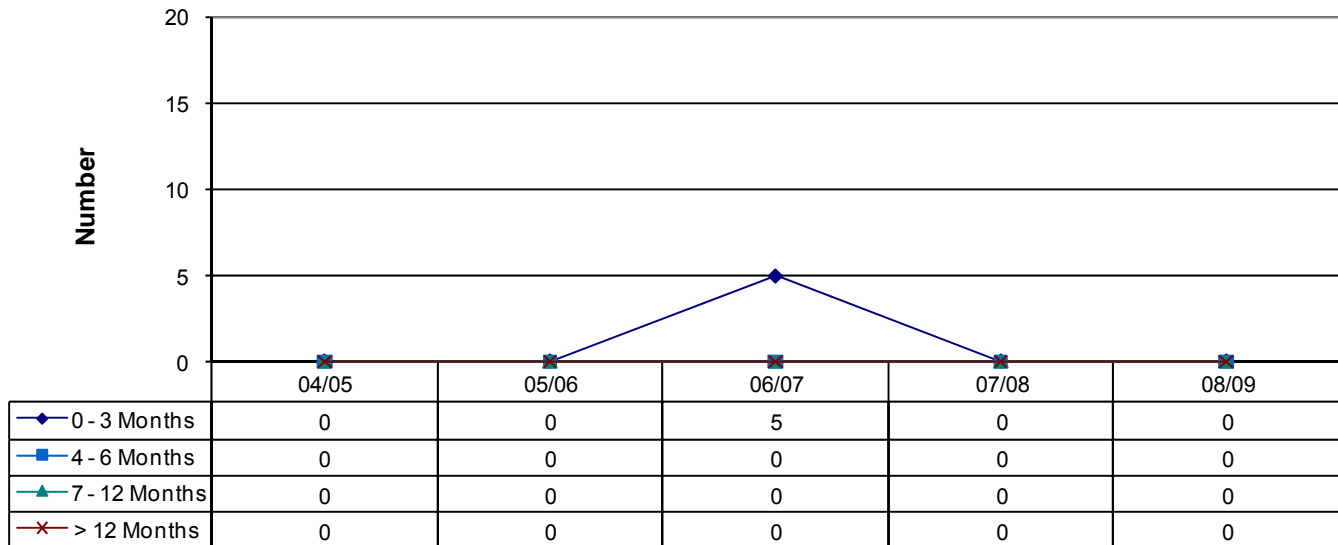

District 2

**Q1: Annual Approved Cost Avoidance/Savings
District 2**

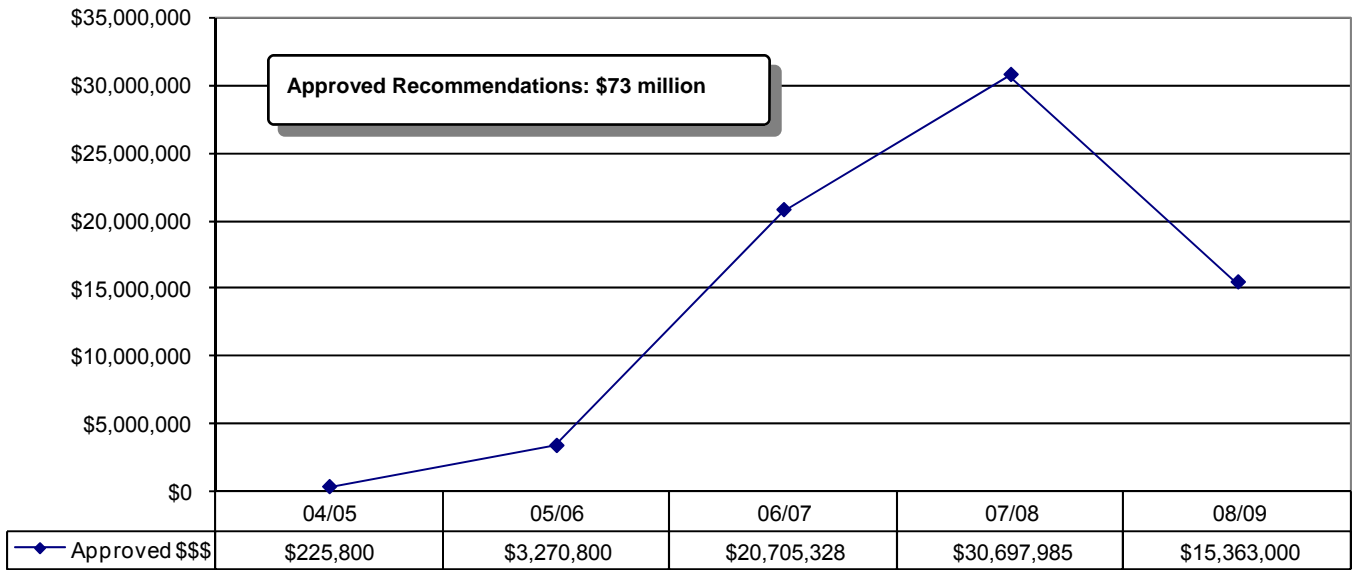

**Q2: Annual Approved Value Added Recommendations
District 2**

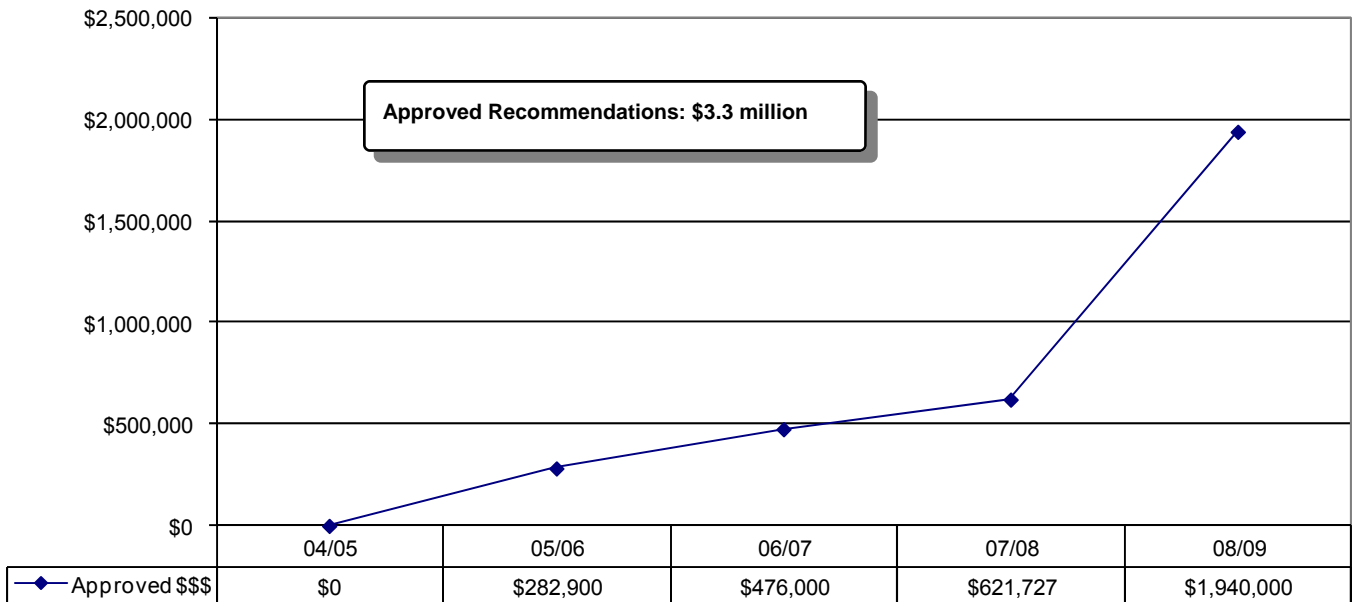

District 2

Q3: Annual Adoption Rate District 2

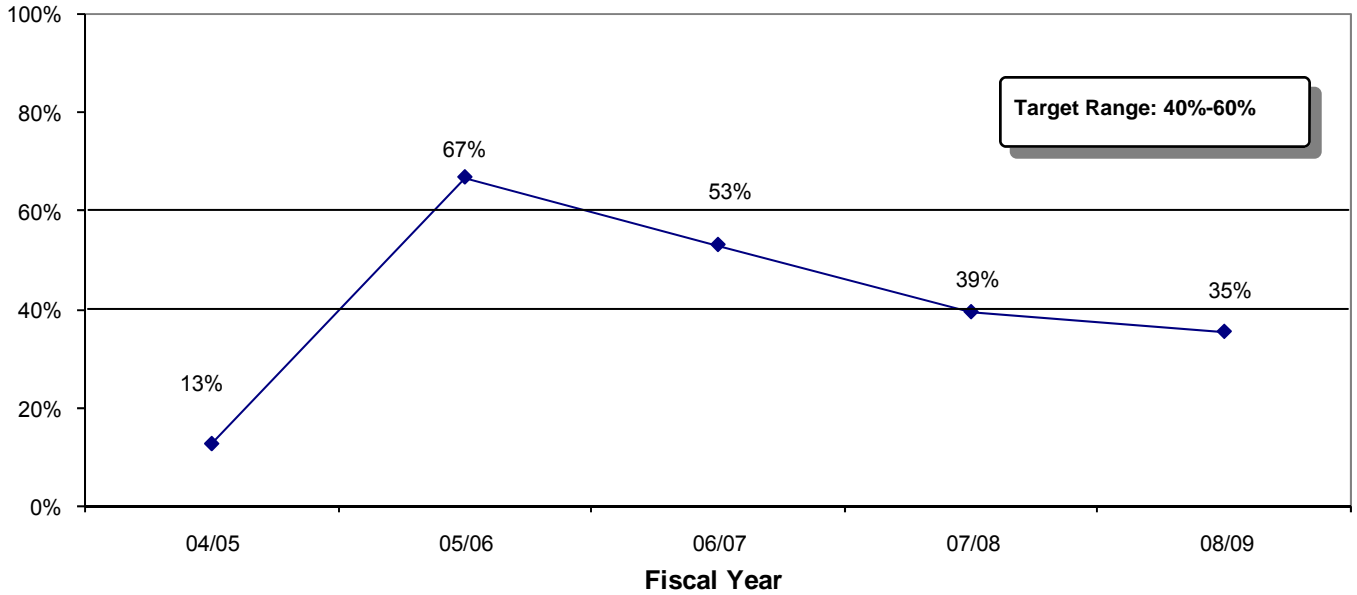

Q4: Annual Percent Project Saved District 2

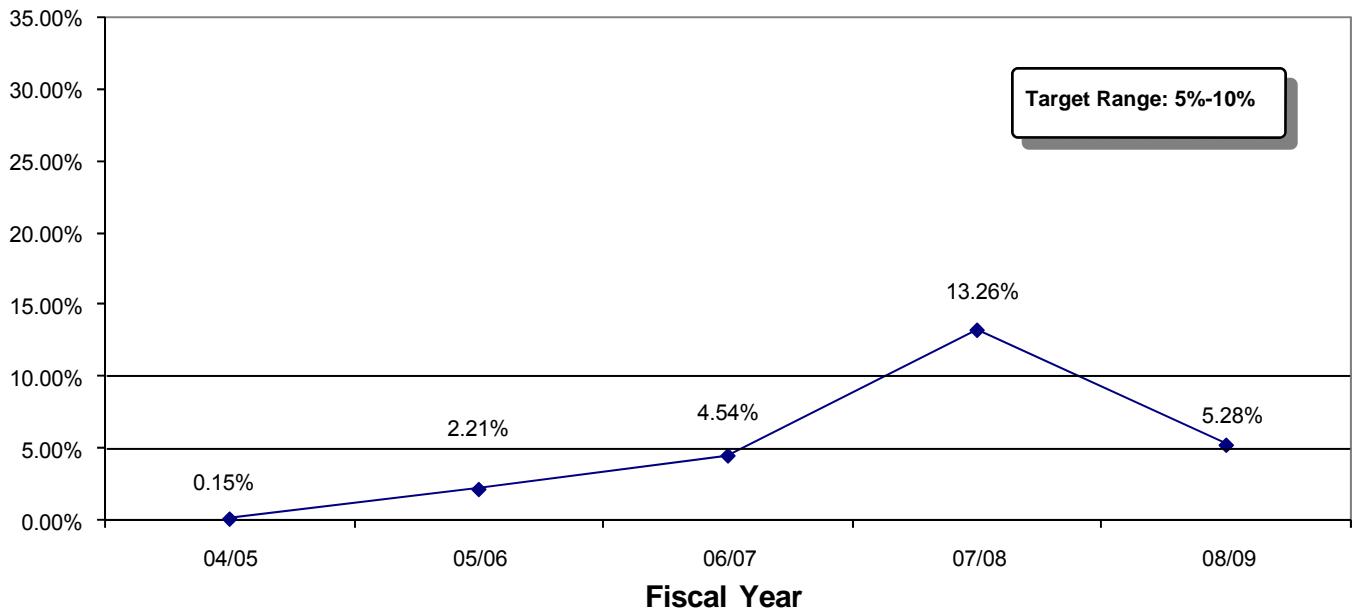

District 2

**P1: % Scheduled VE Studies Completed
District 2**

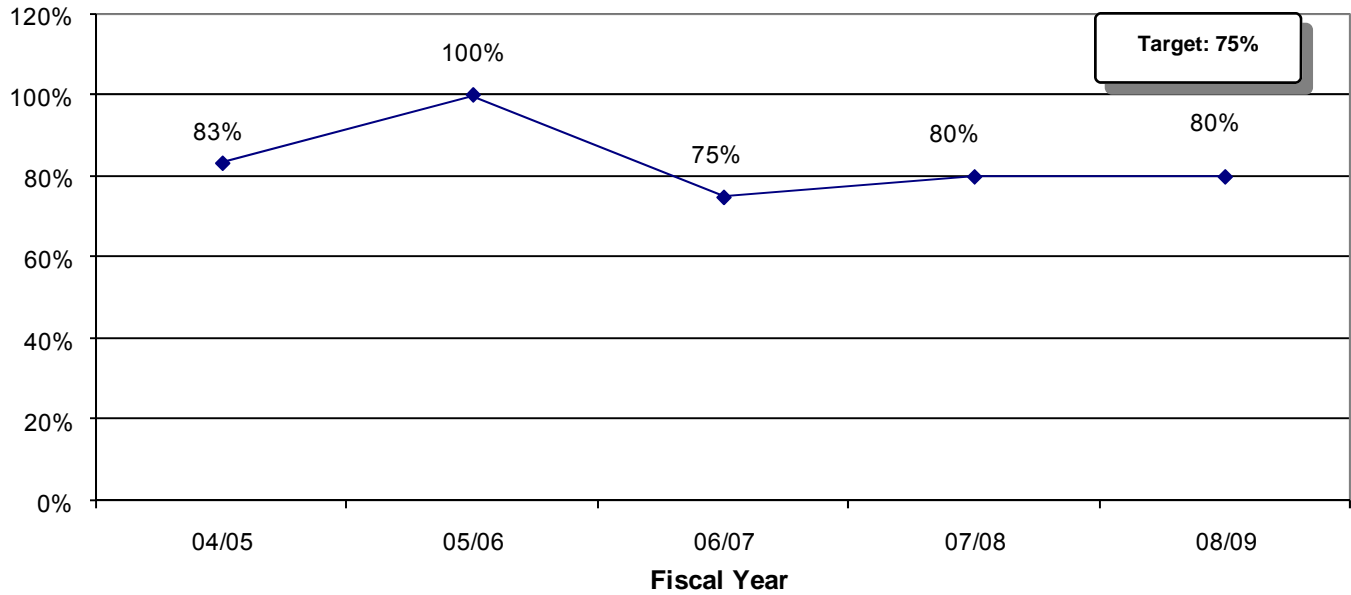

**P4: Annual # Pending Recommendations
District 2**

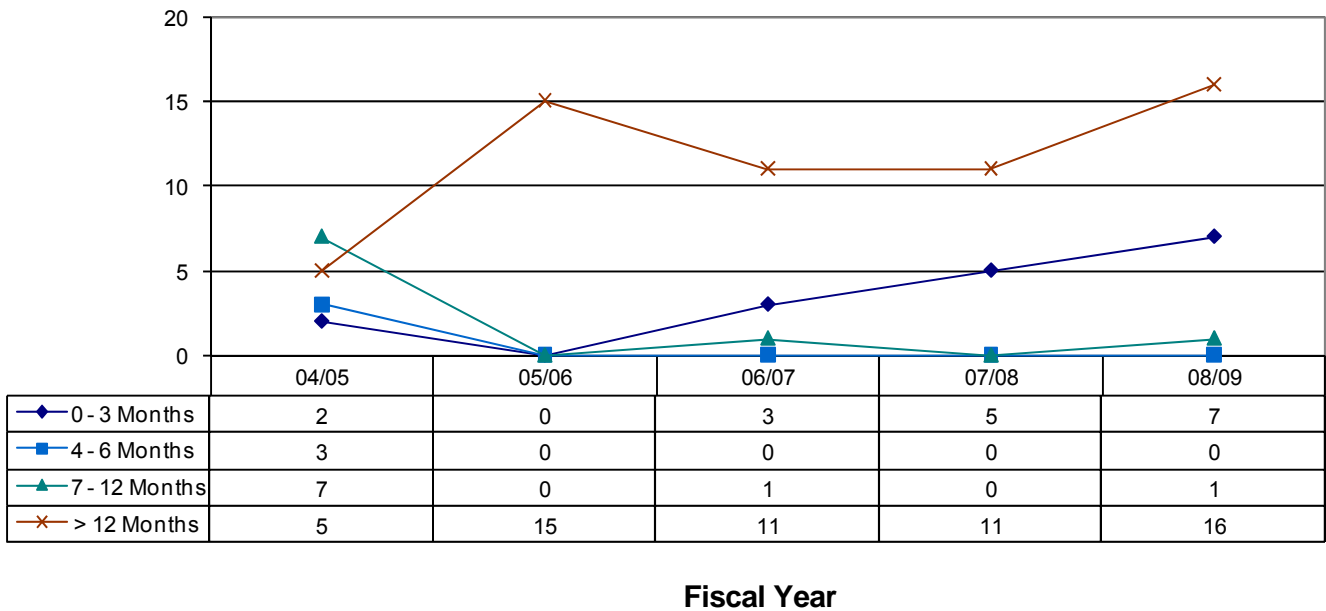

District 3

Q1: Annual Approved Cost Avoidance/Savings
District 3

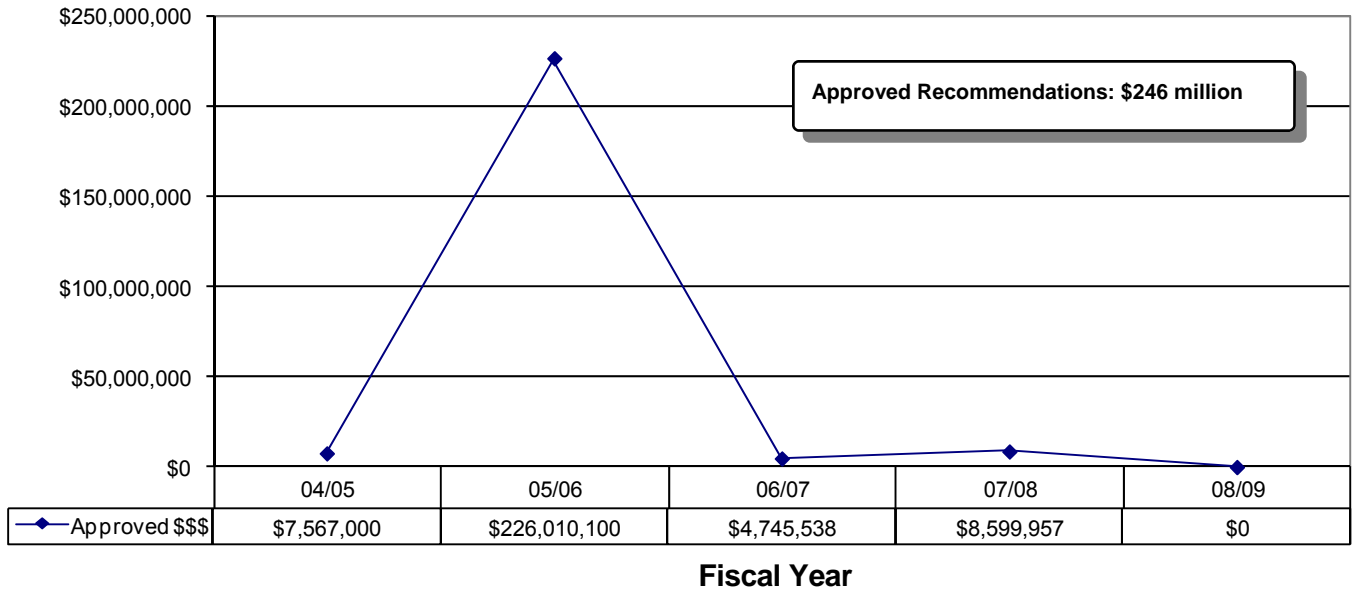

Q2: Annual Approved Value Added Recommendations
District 3

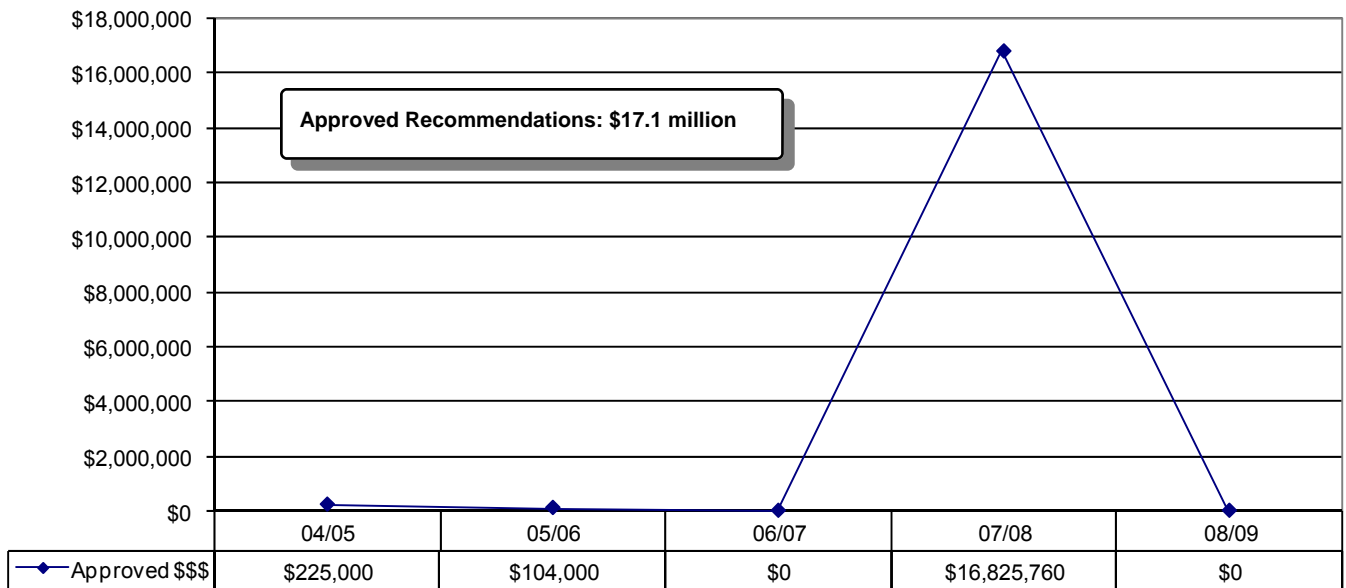

District 3

Q3: Annual Adoption Rate District 3

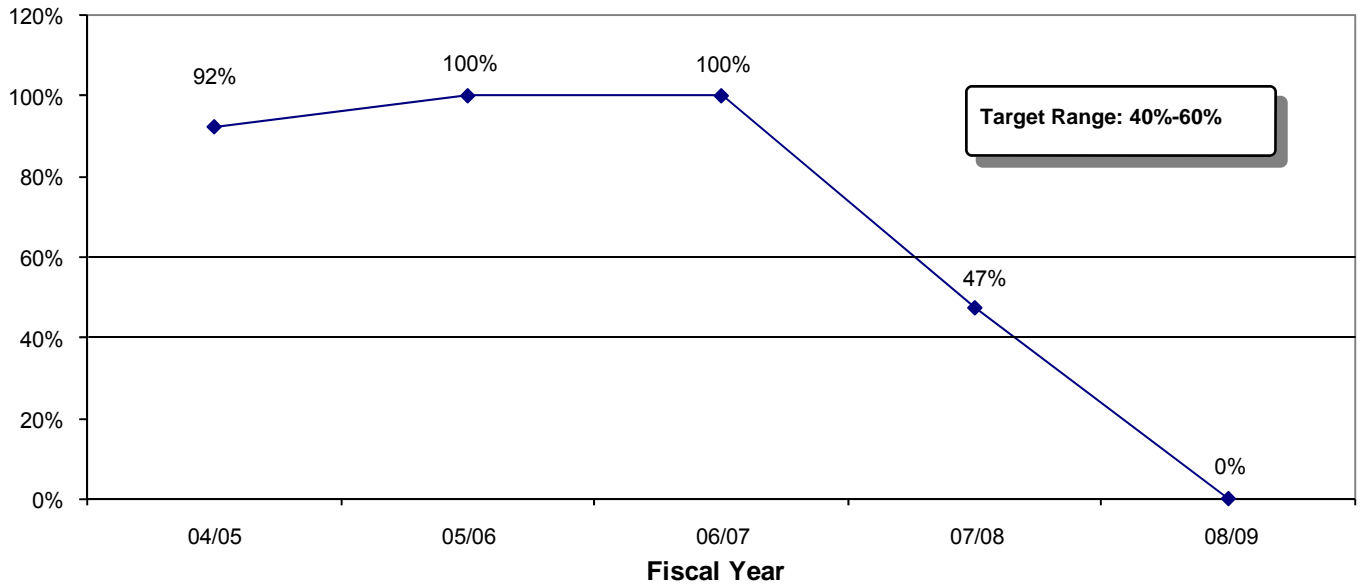

Q4: Annual Percent Project Saved District 3

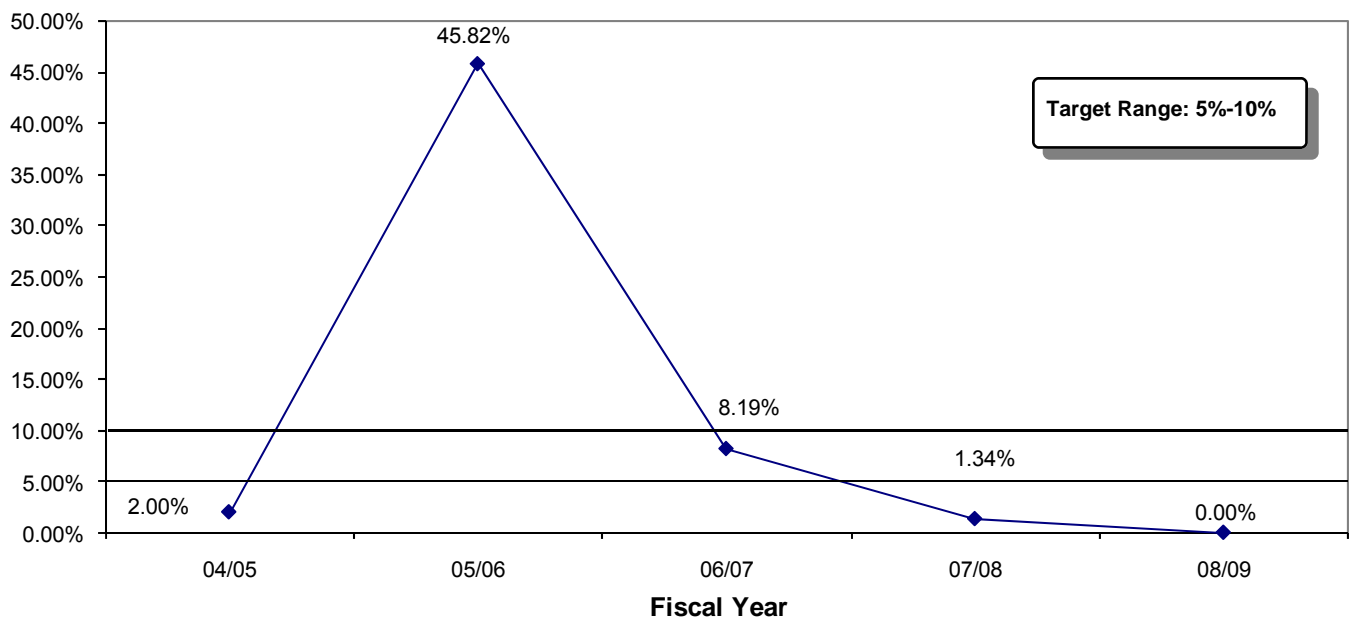

District 3

P1: % Scheduled VE Studies Completed
District 3

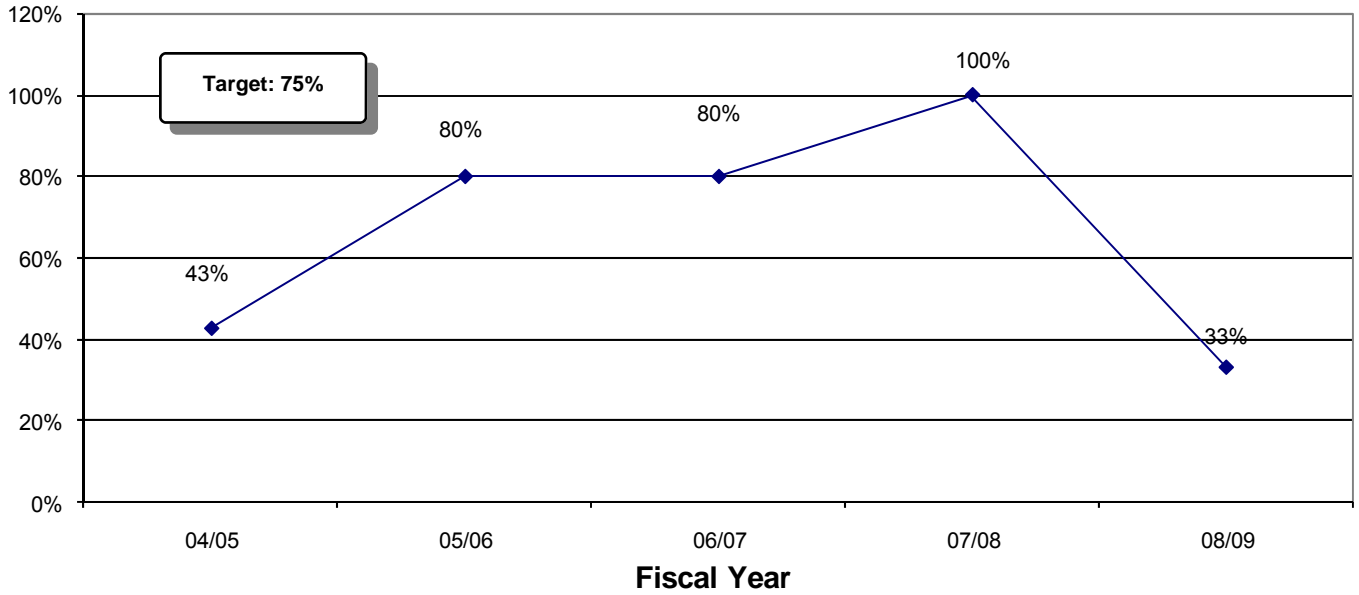

P4: Annual # Pending Recommendations
District 3

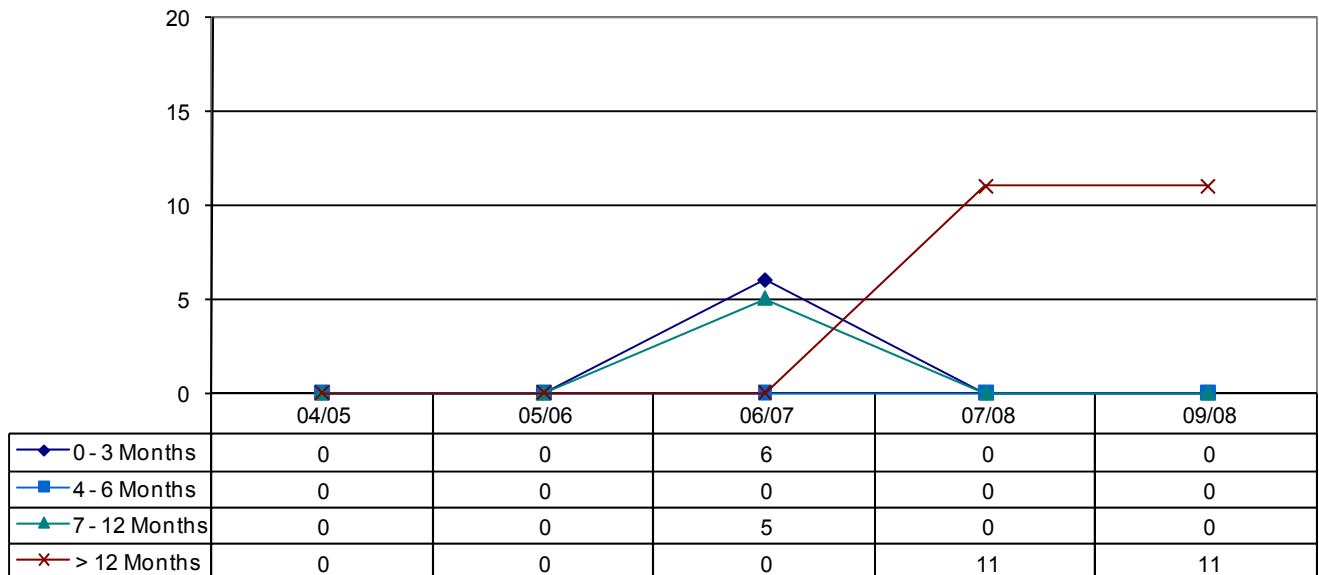

District 4

P1: Annual Approved Cost Avoidance/Savings
District 4

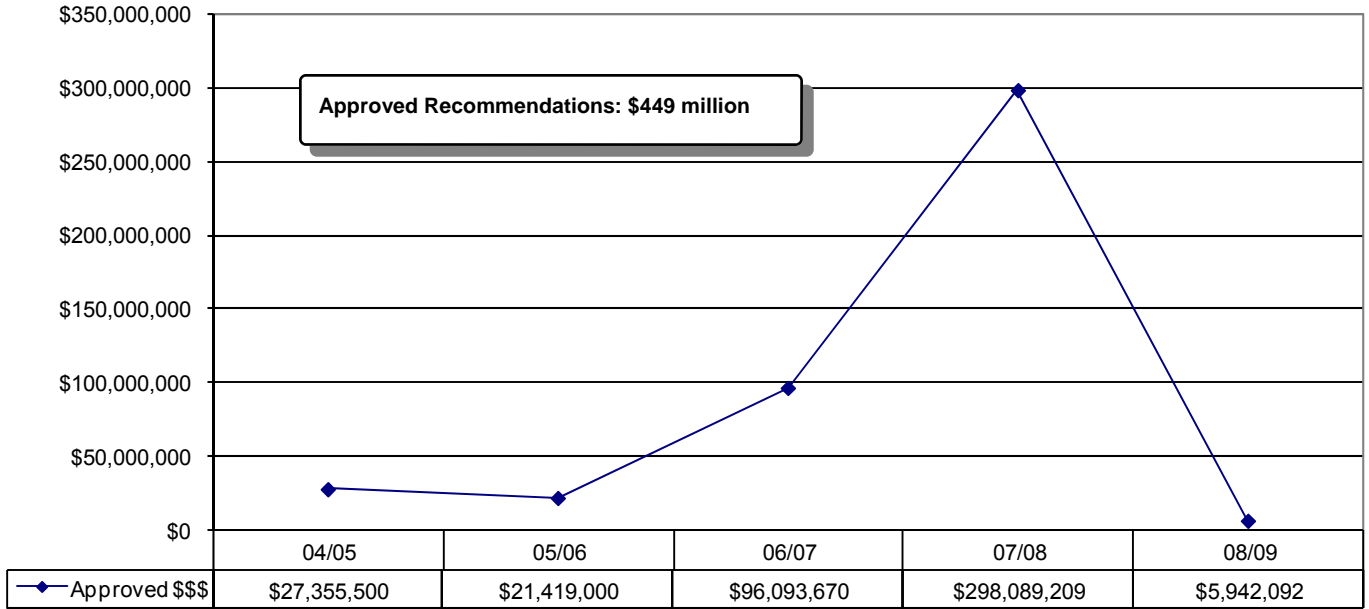

Q2: Annual Approved Value Added Recommendations
District 4

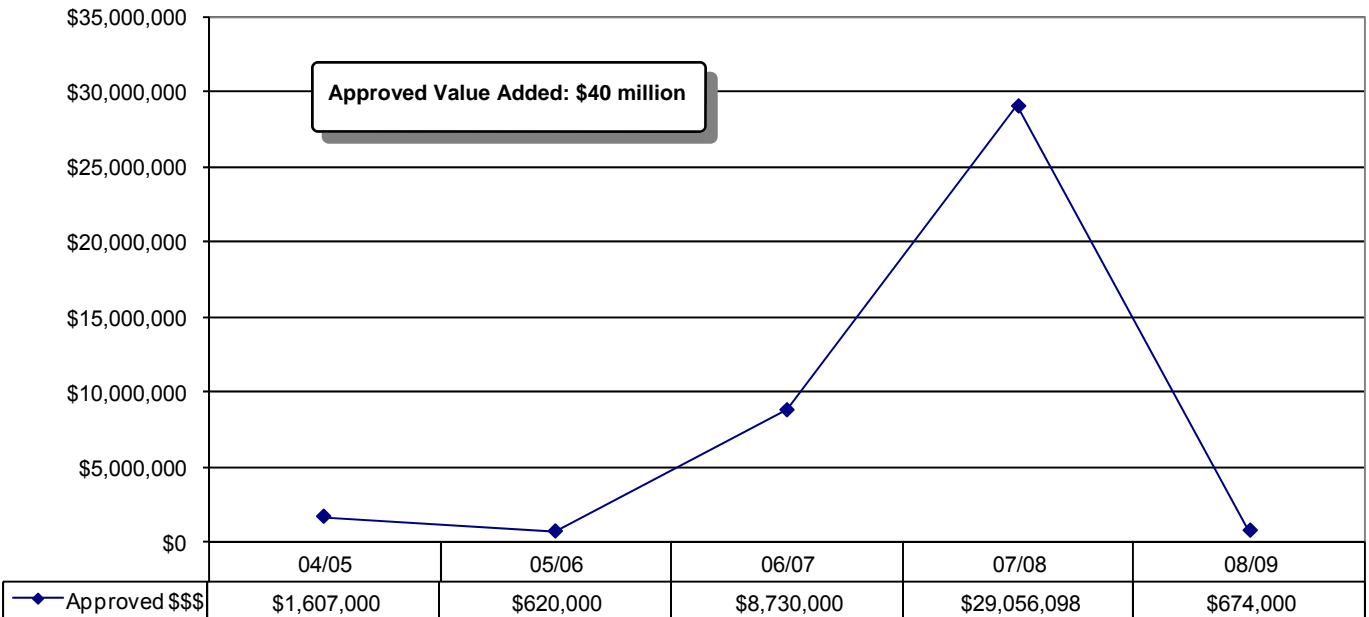

District 4

Q3: Annual Adoption Rate District 4

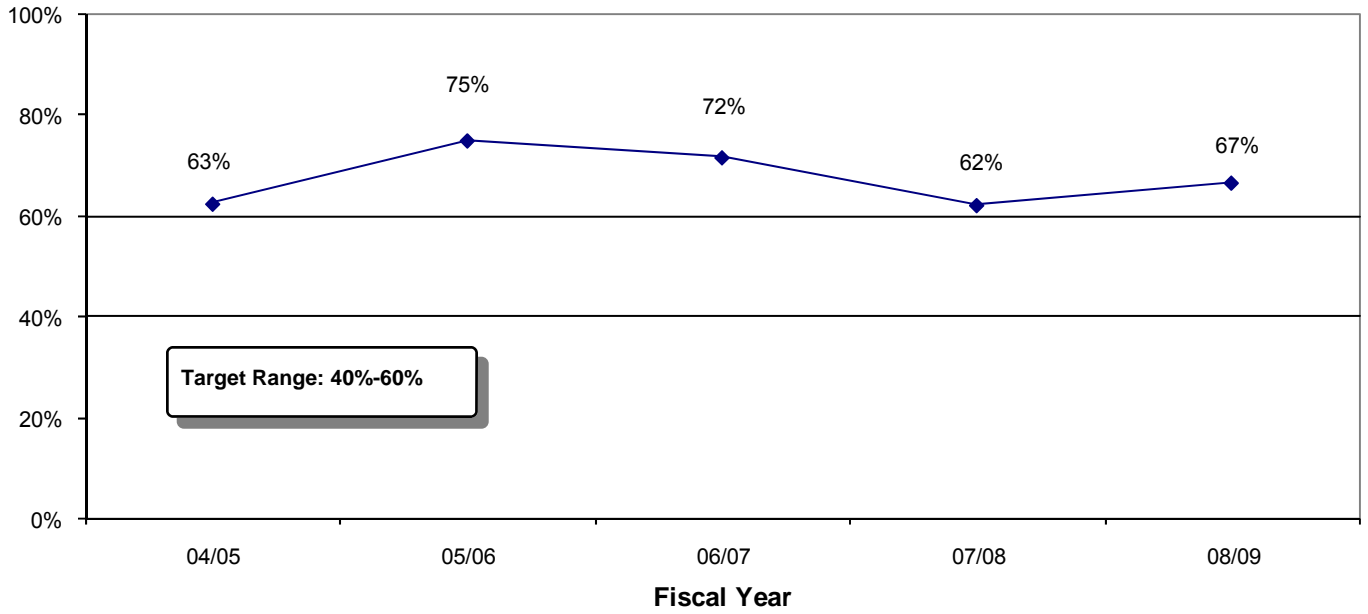

Q4: Annual Percent Project Saved District 4

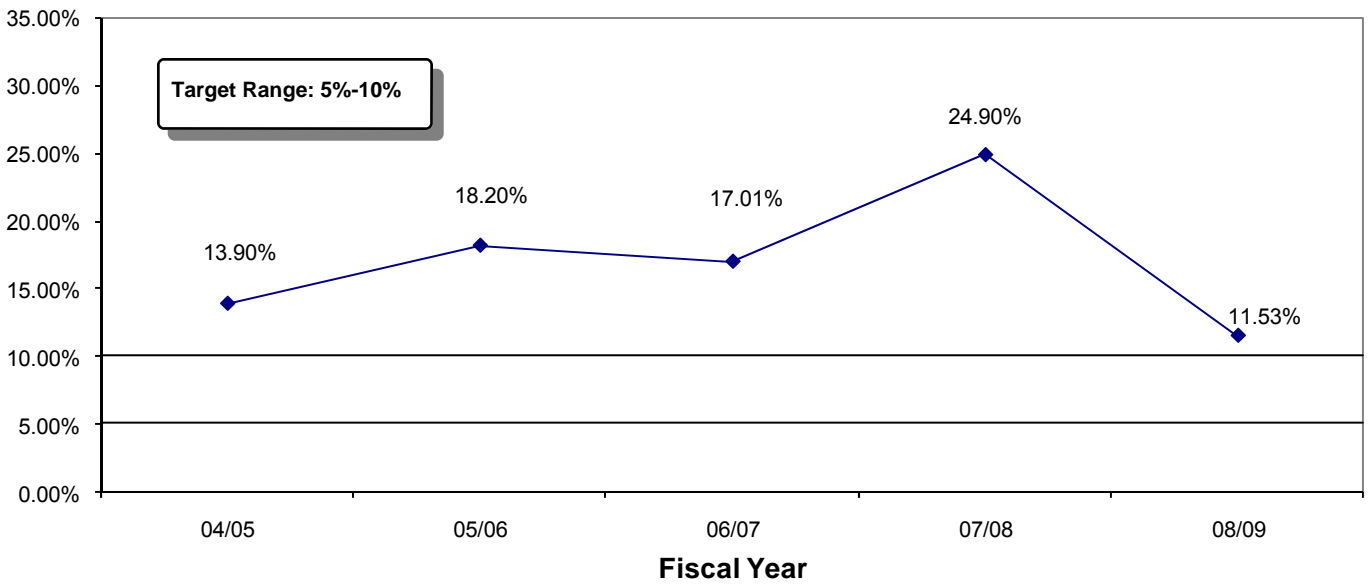

District 4

P1: % Scheduled VE Studies Completed
District 4

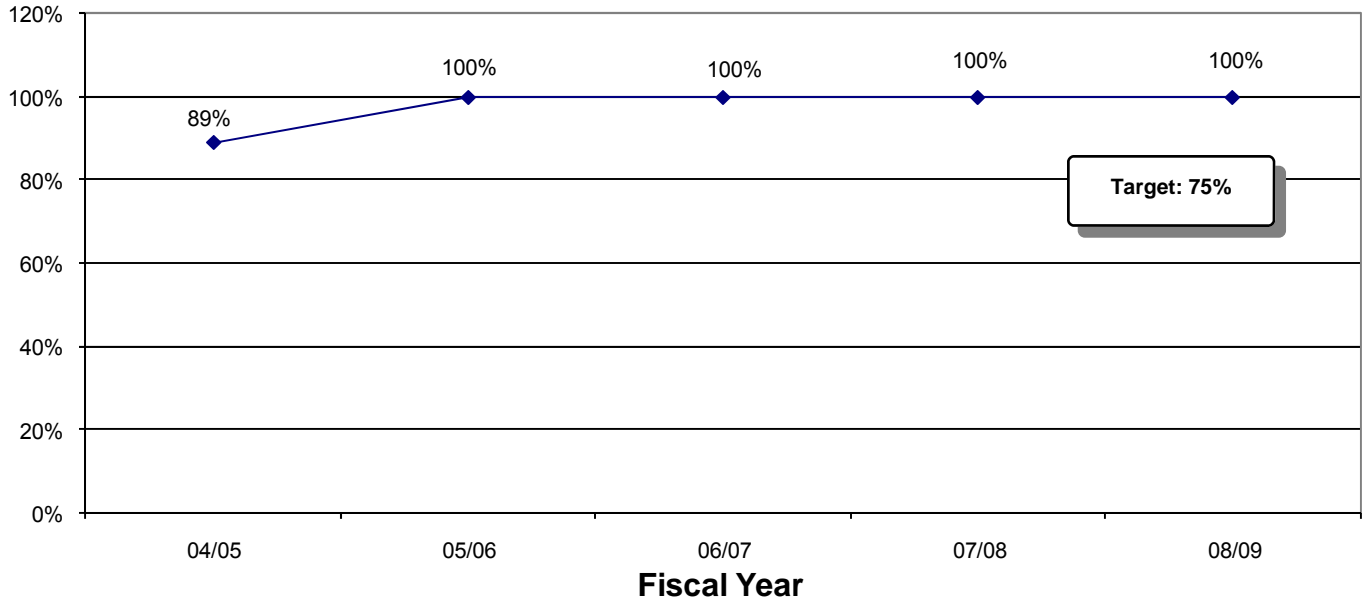

P4: Annual # Pending Recommendations
District 4

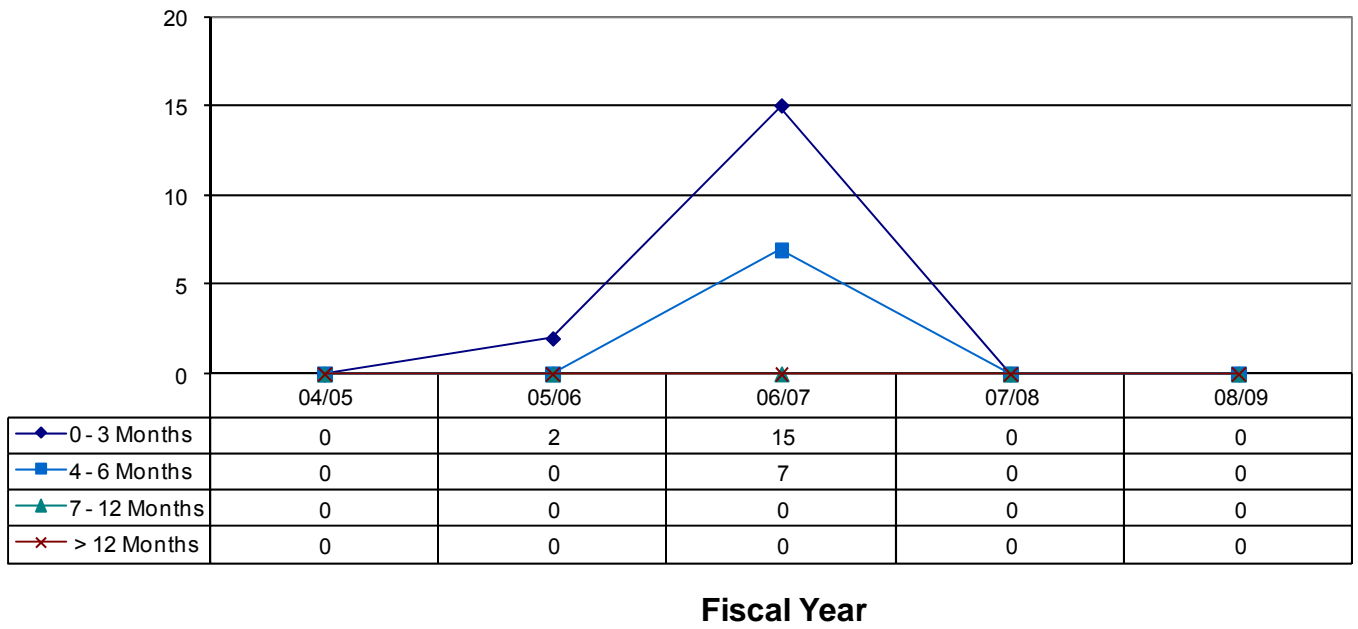

District 5

Q1: Annual Approved Cost Avoidance/Savings
District 5

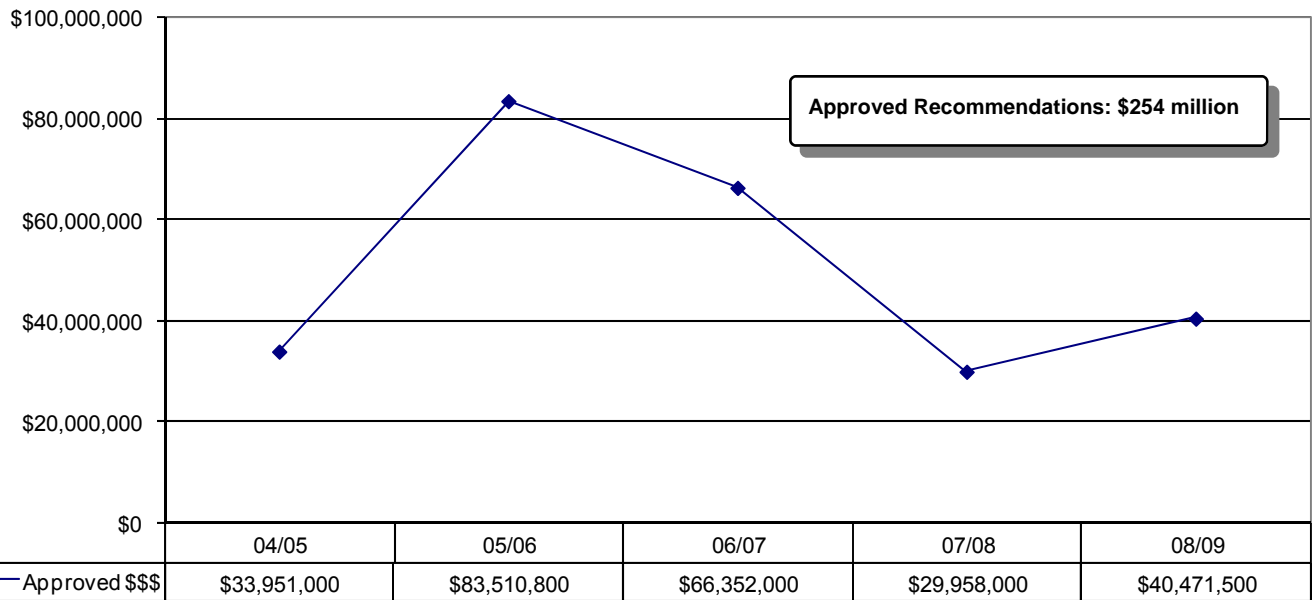

Q2: Annual Approved Value Added Recommendations
District 5

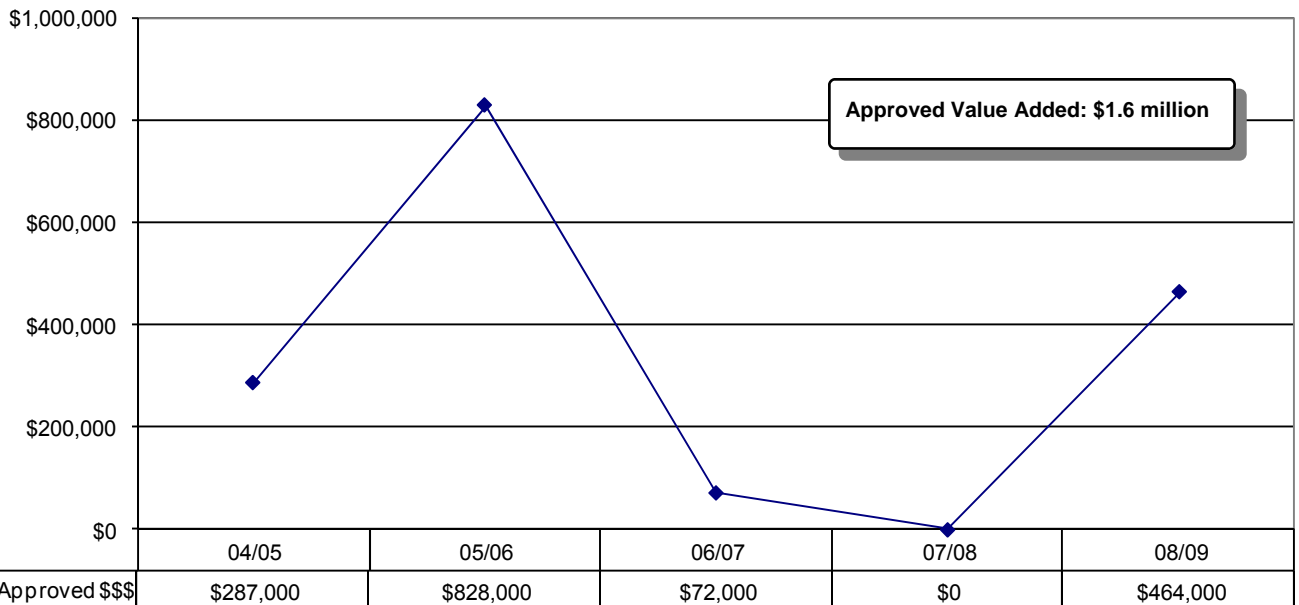

District 5

Q3: Annual Adoption Rate District 5

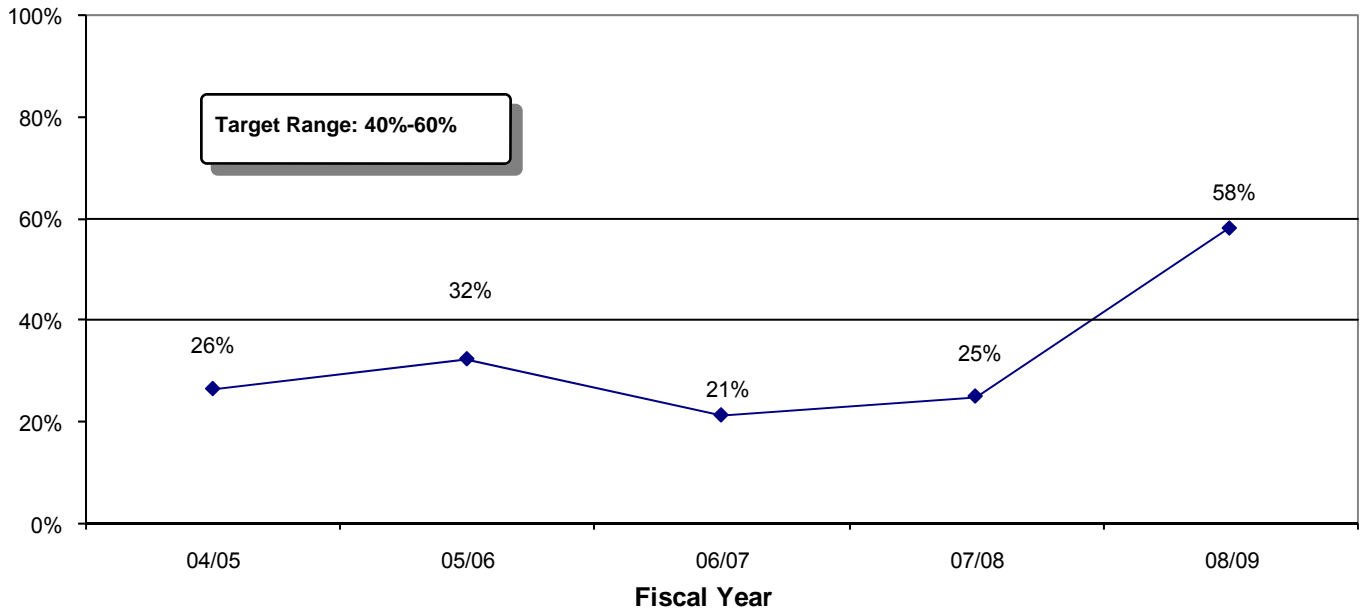

Q4: Annual Percent Project Saved District 5

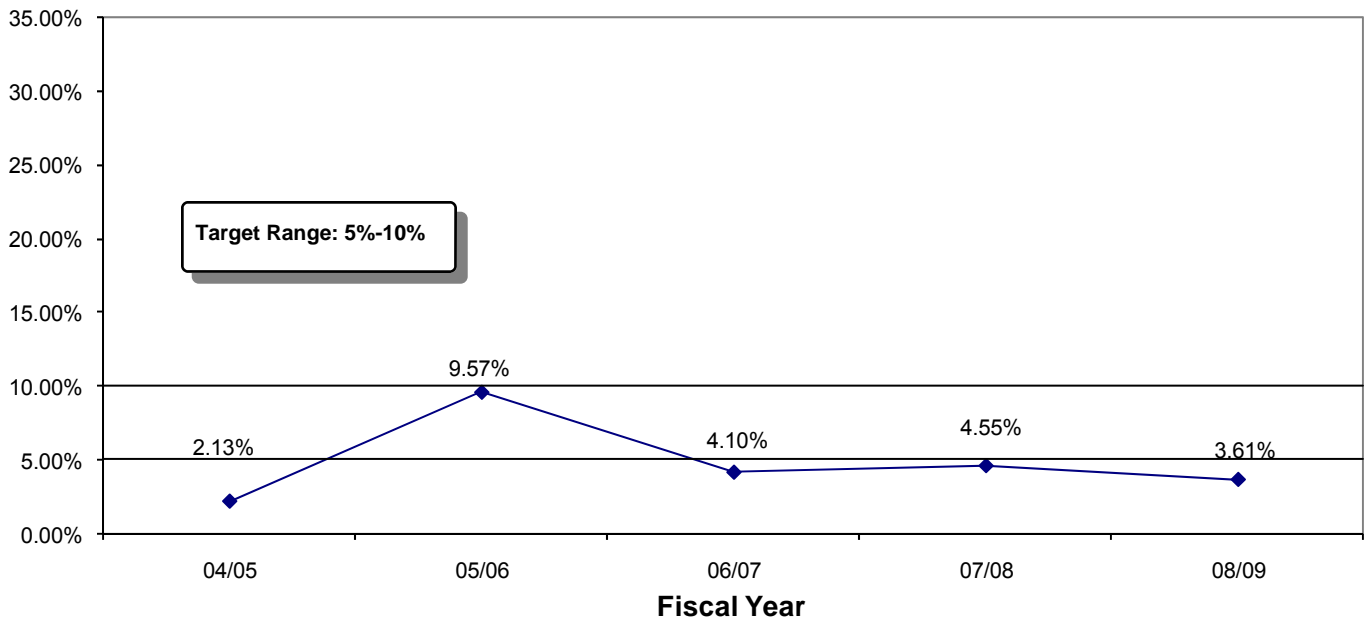

District 5

P1: % Scheduled VE Studies Completed
District 5

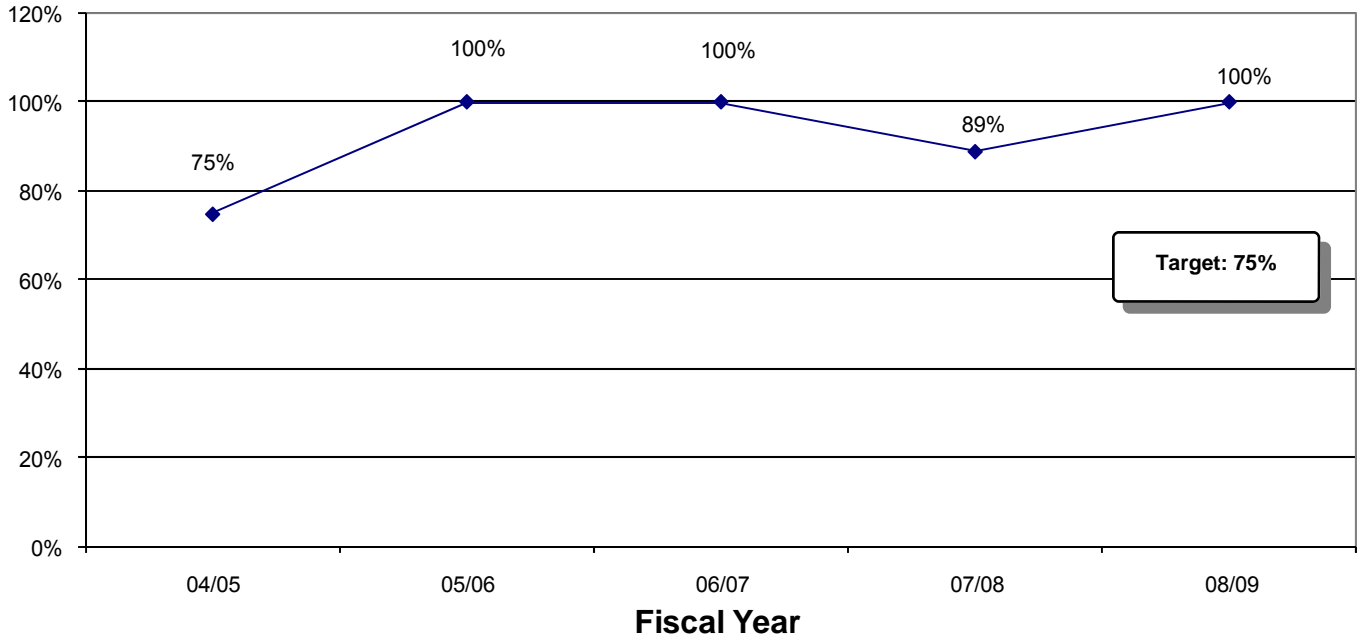

P4: Annual # Pending Recommendations
District 5

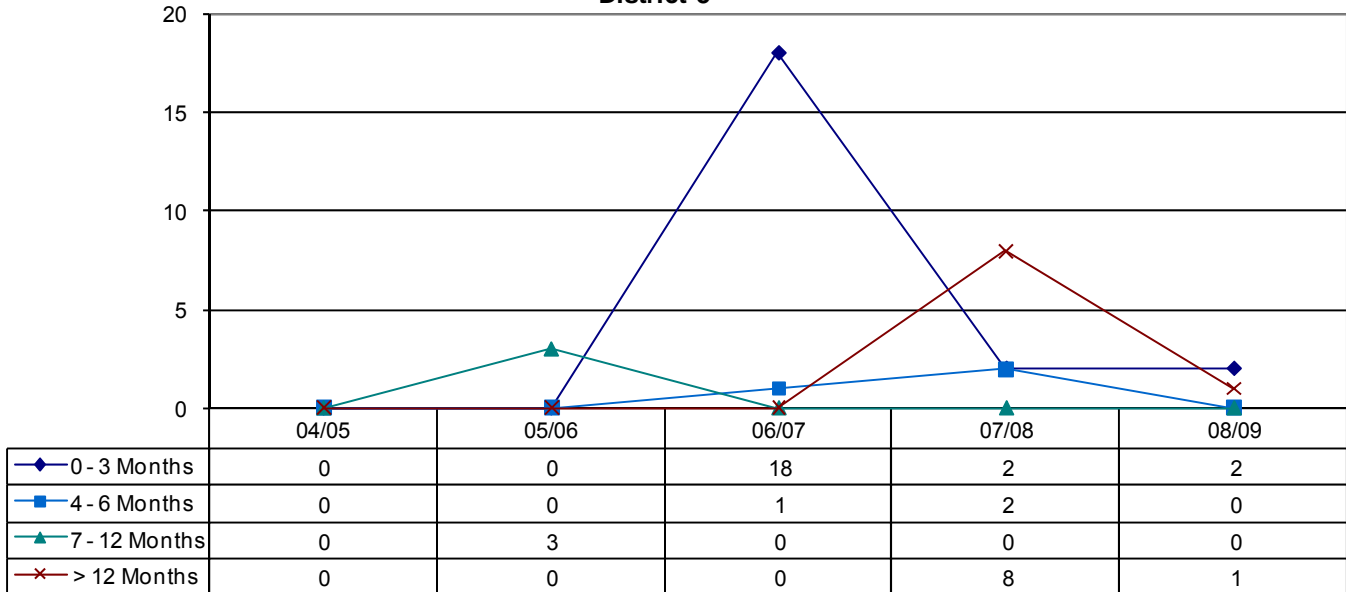

District 6

**Q1: Annual Approved Cost Avoidance/Savings
District 6**

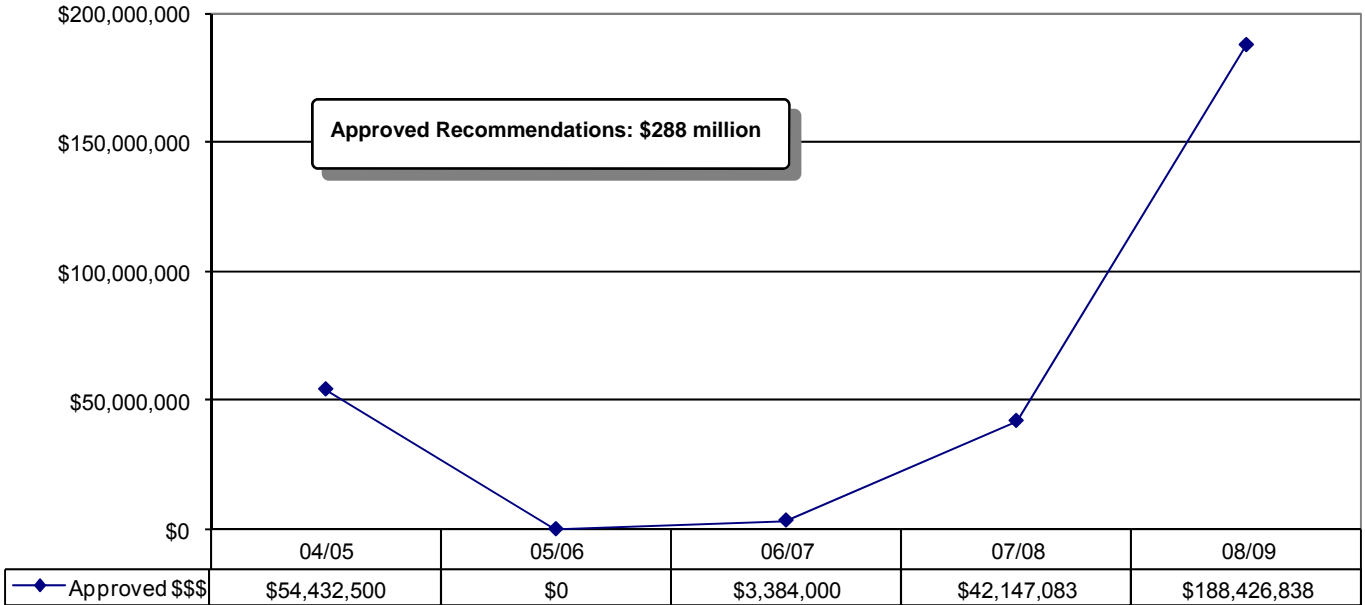

**Q2: Annual Approved Value Added Recommendations
District 6**

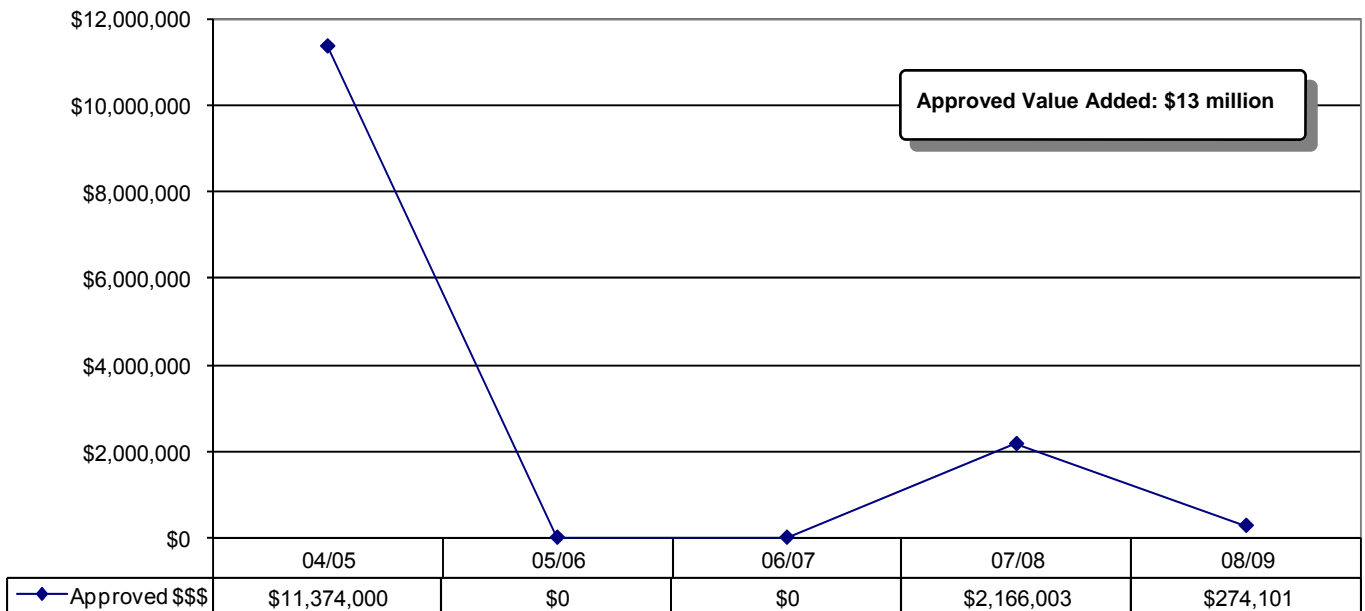

District 6

Q3: Annual Adoption Rate District 6

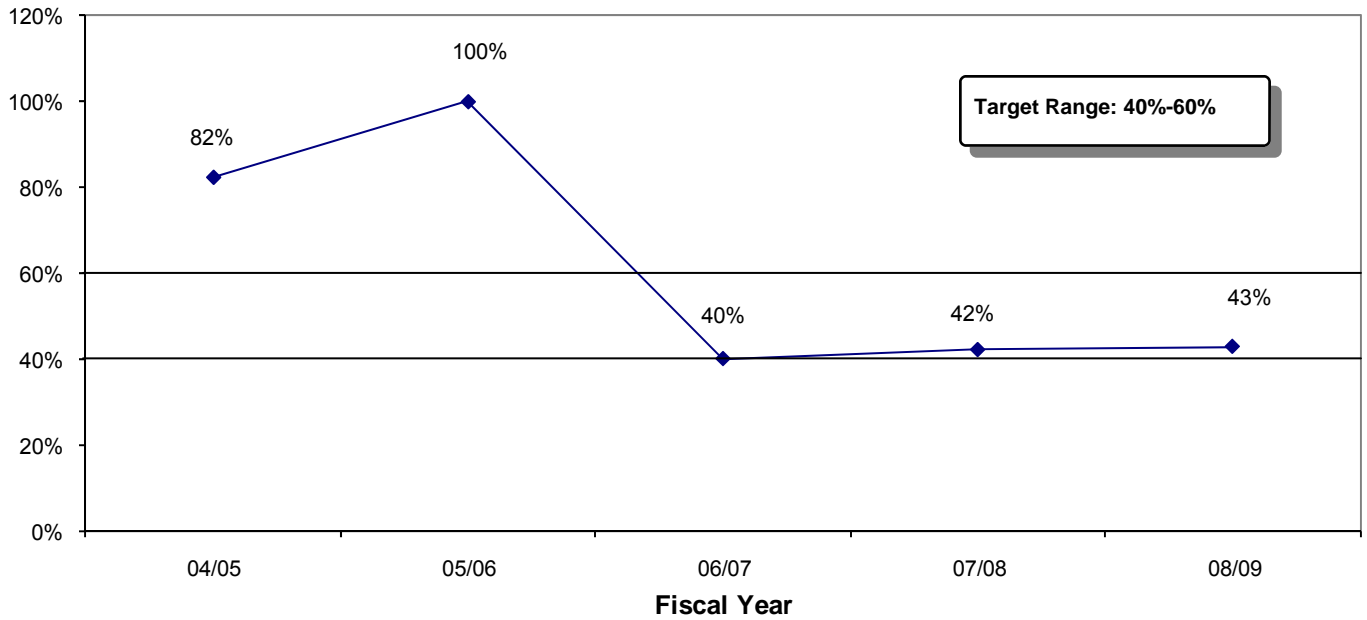

Q4: Annual Percent Project Saved District 6

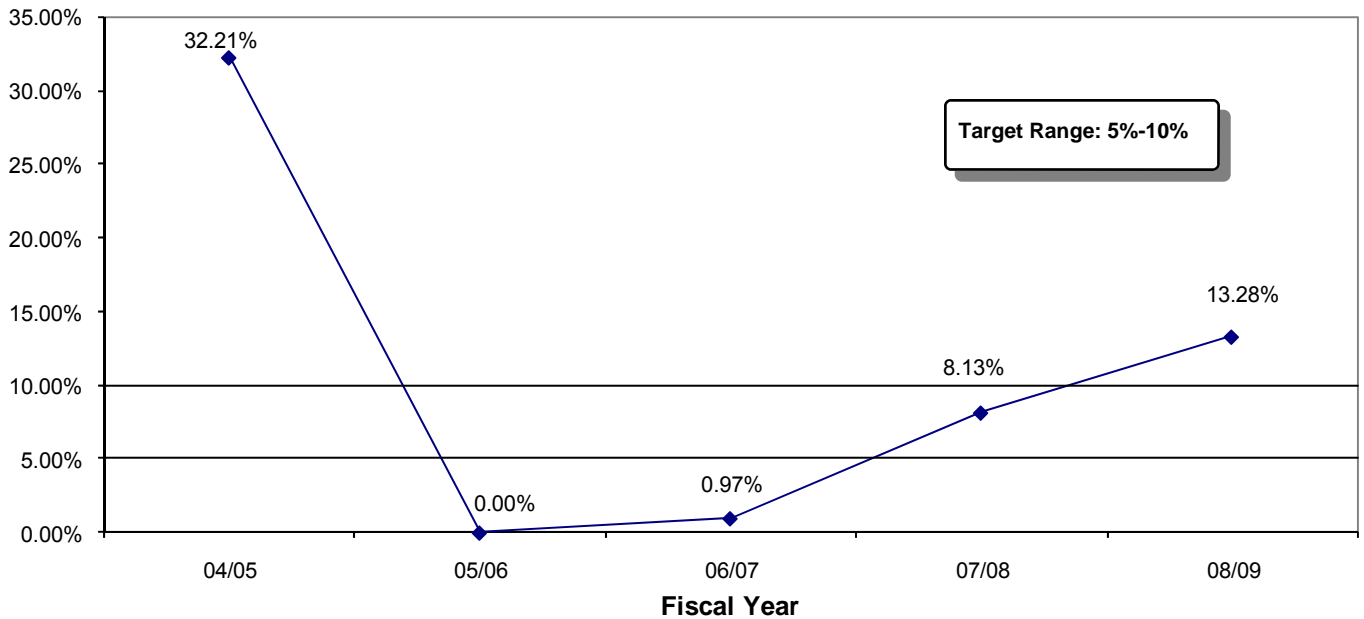

District 6

P1: % Scheduled VE Studies Completed
District 6

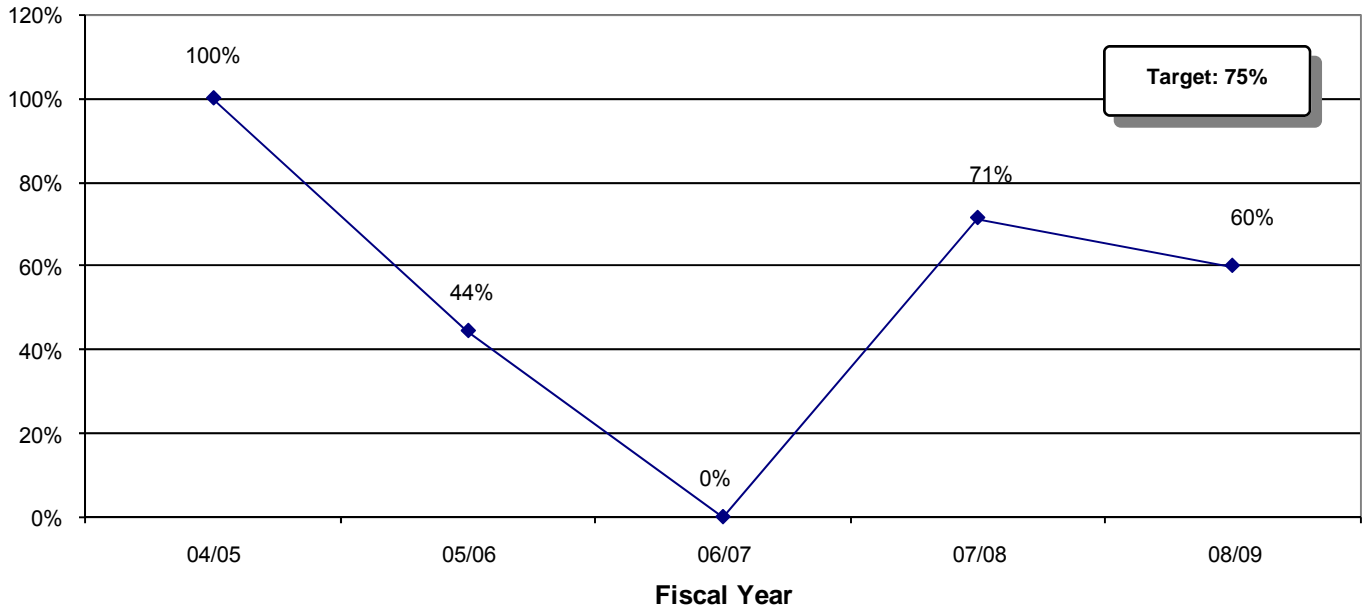

P4: Annual # Pending Recommendations
District 6

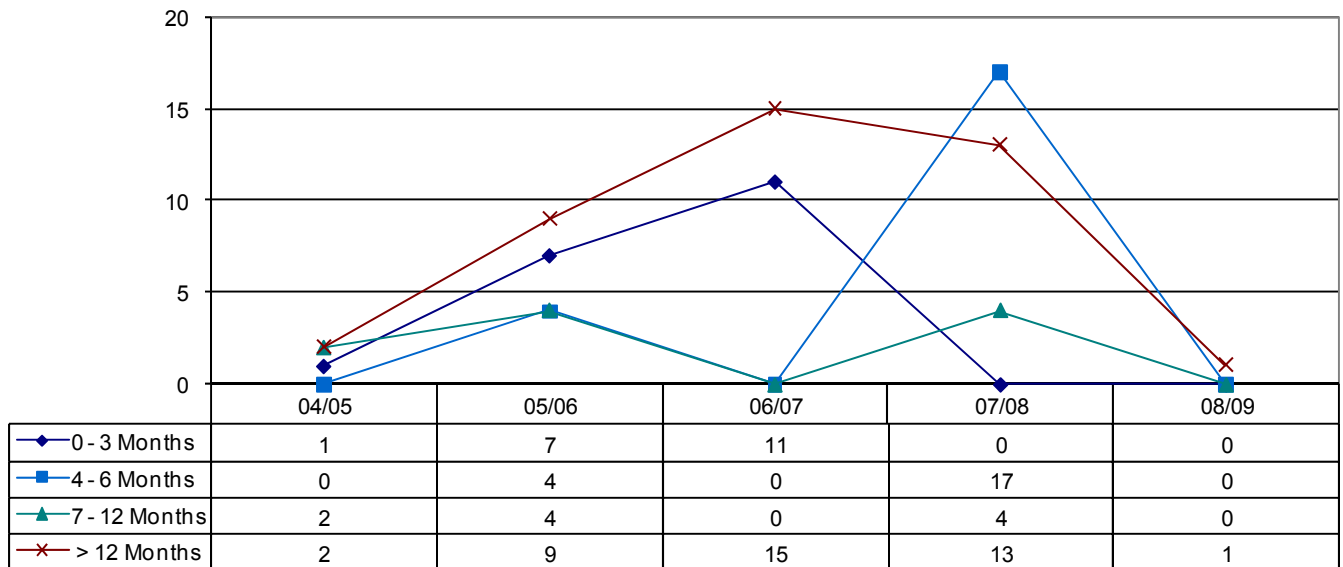

District 7

Q1: Annual Approved Cost Avoidance/Savings
District 7

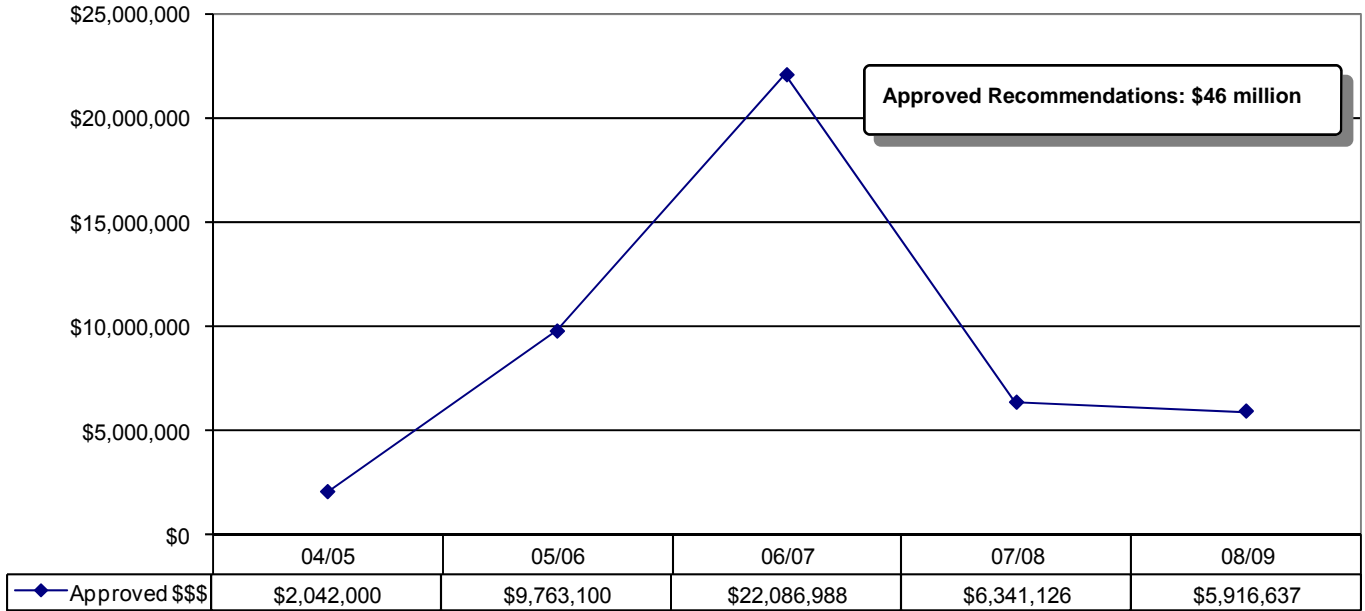

Q2: Annual Approved Value Added Recommendations
District 7

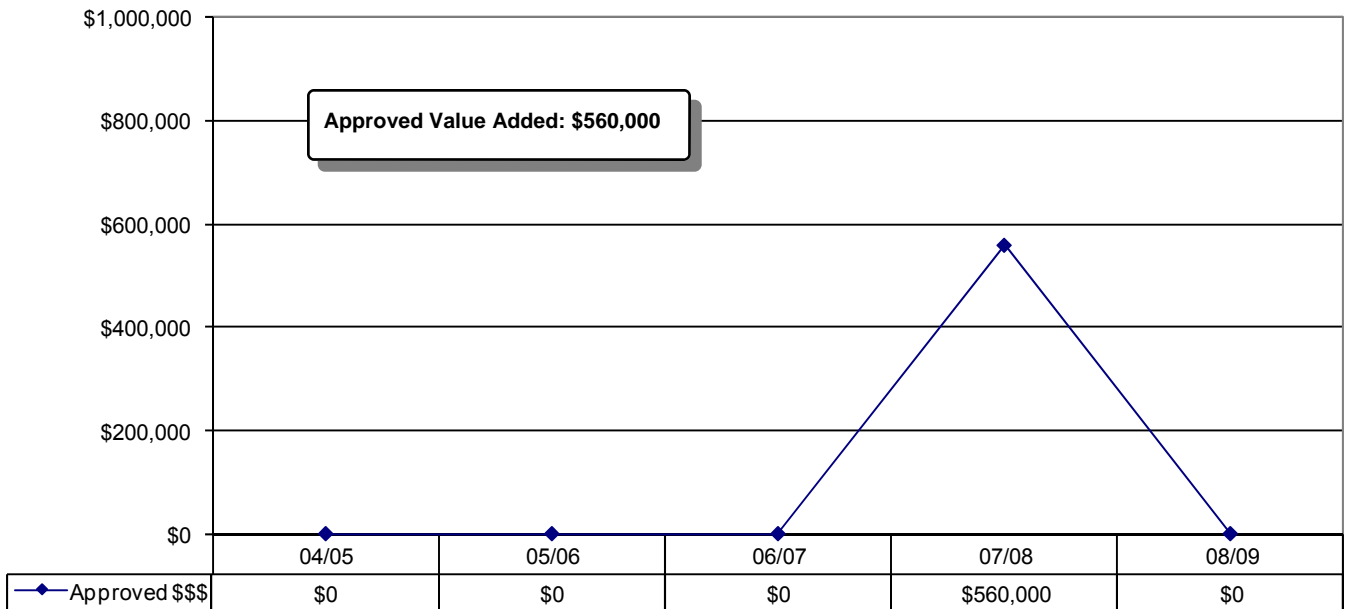

District 7

Q3: Annual Adoption Rate District 7

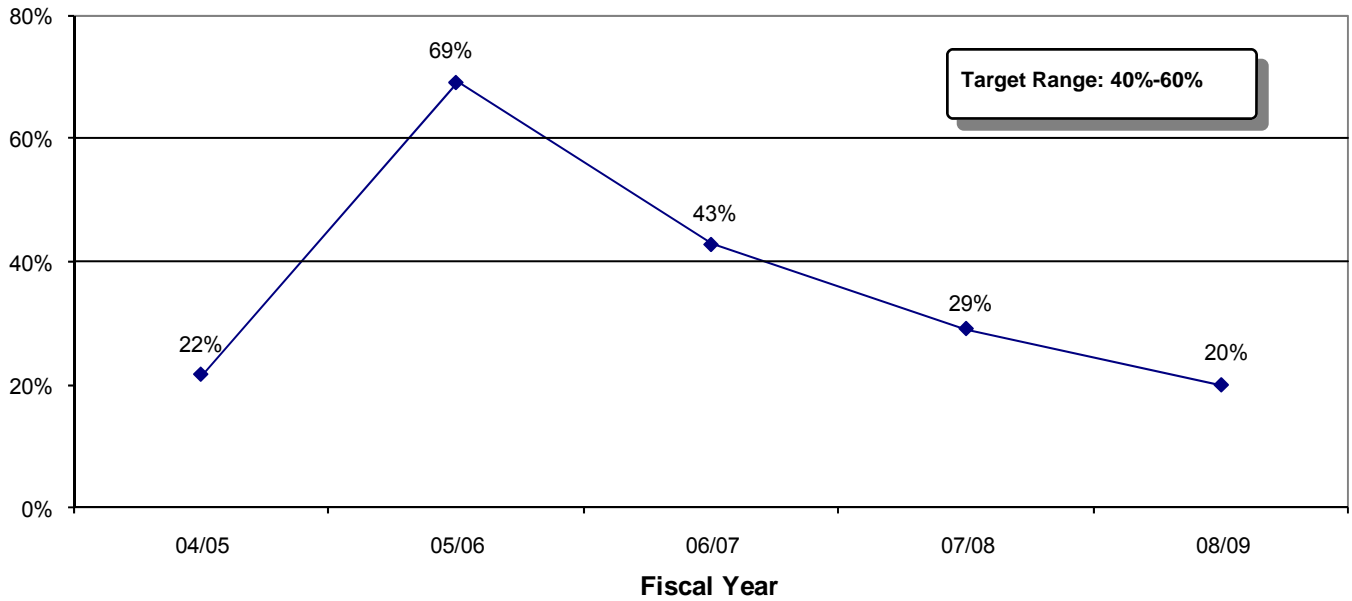

Q4: Annual Percent Project Saved District 7

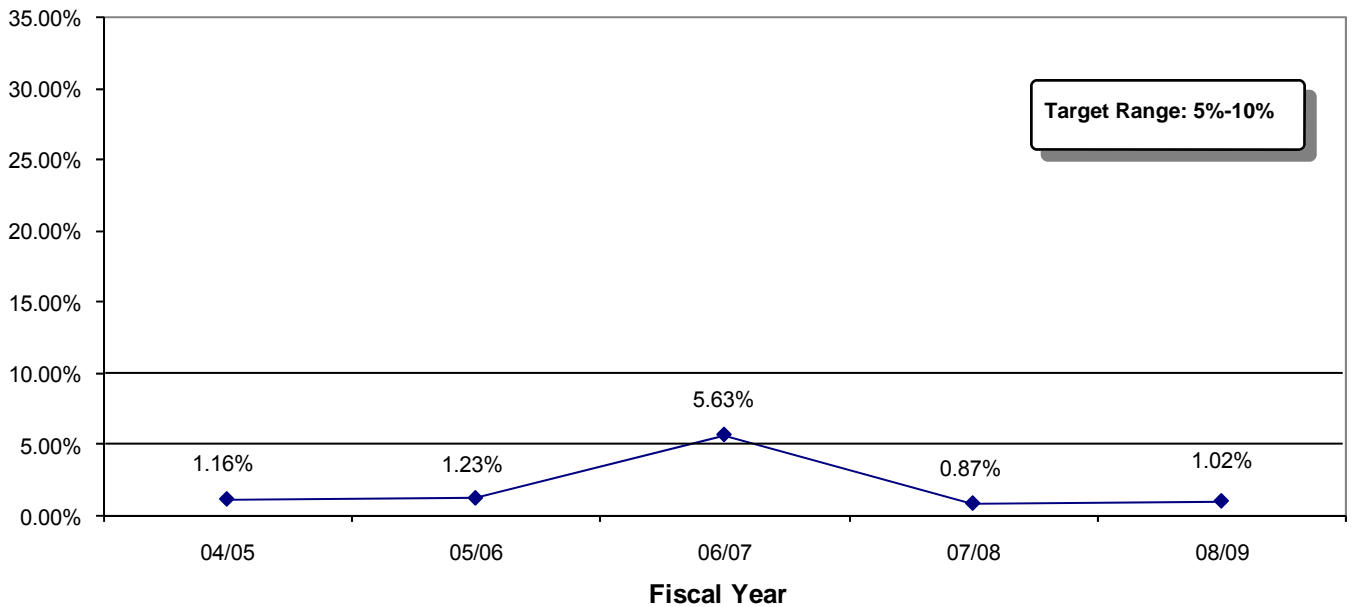

District 7

P1: %Scheduled VE Studies Completed
District 7

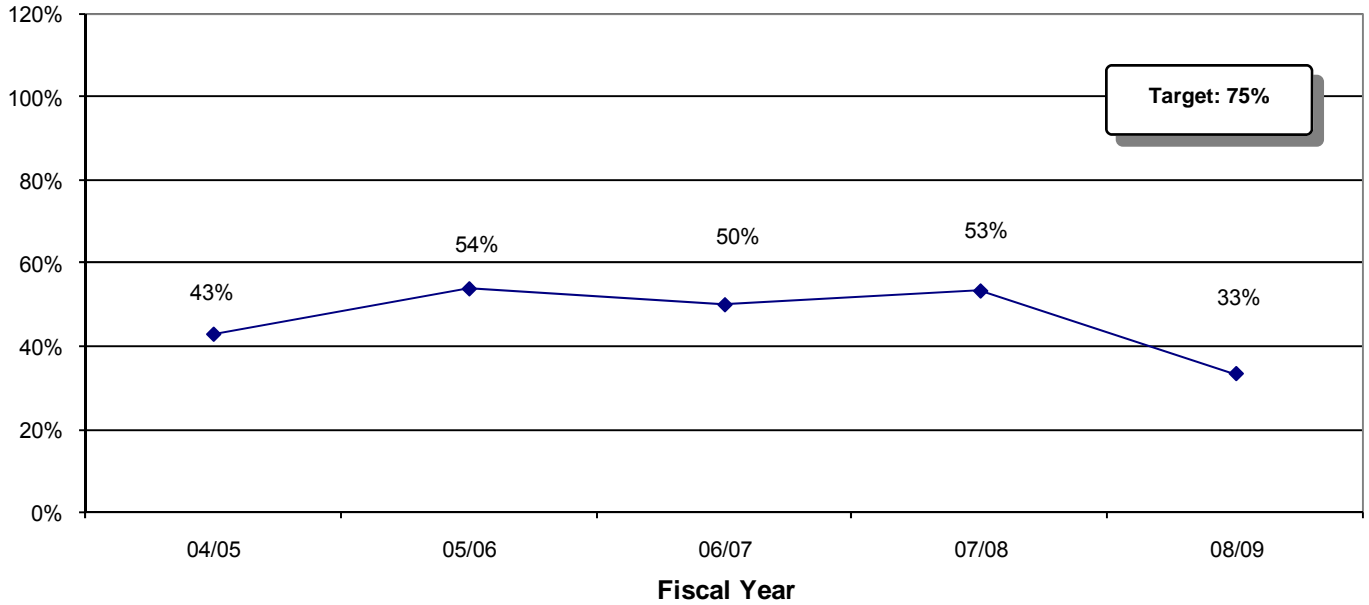

P4: Annual # Pending Recommendations
District 7

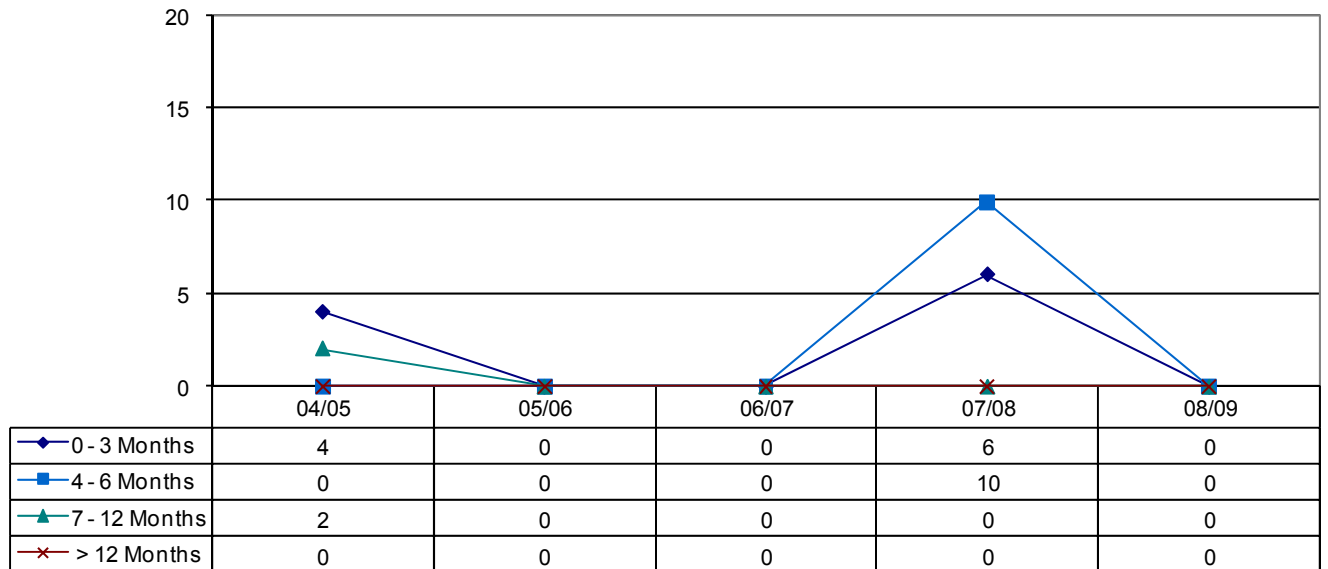

Turnpike Enterprise

Q1: Annual Approved Cost Avoidance/Savings
Turnpike Enterprise

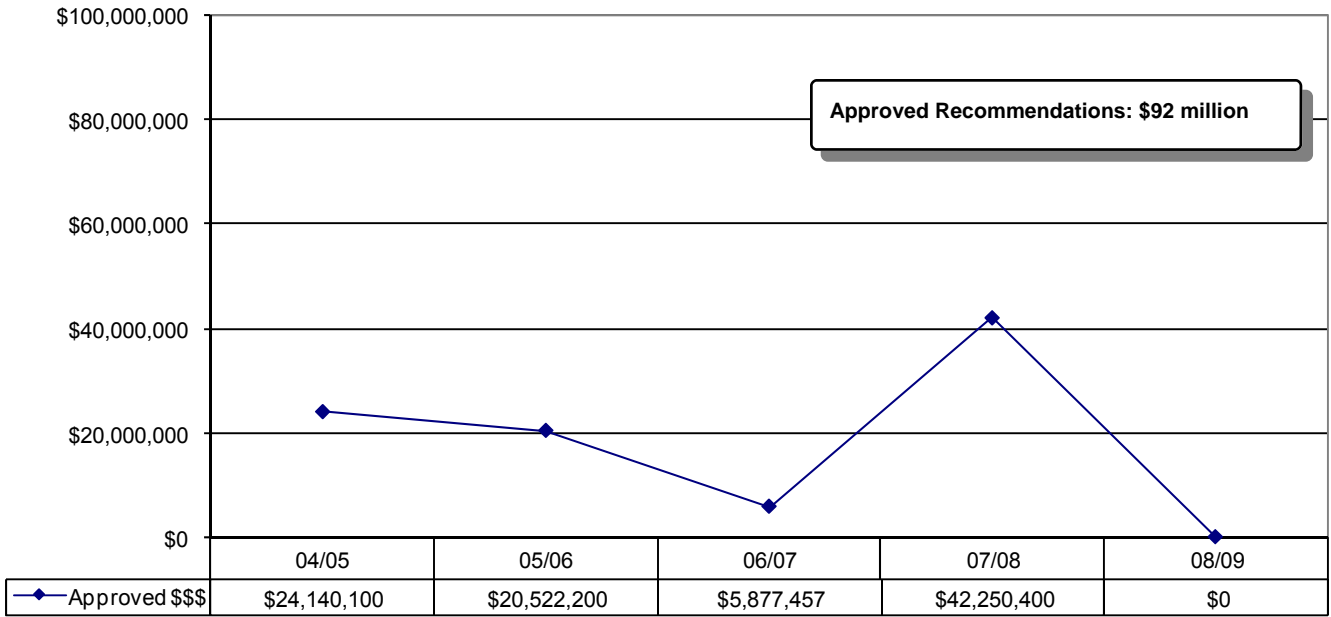

Q2: Annual Approved Value Added Recommendations
Turnpike Enterprise

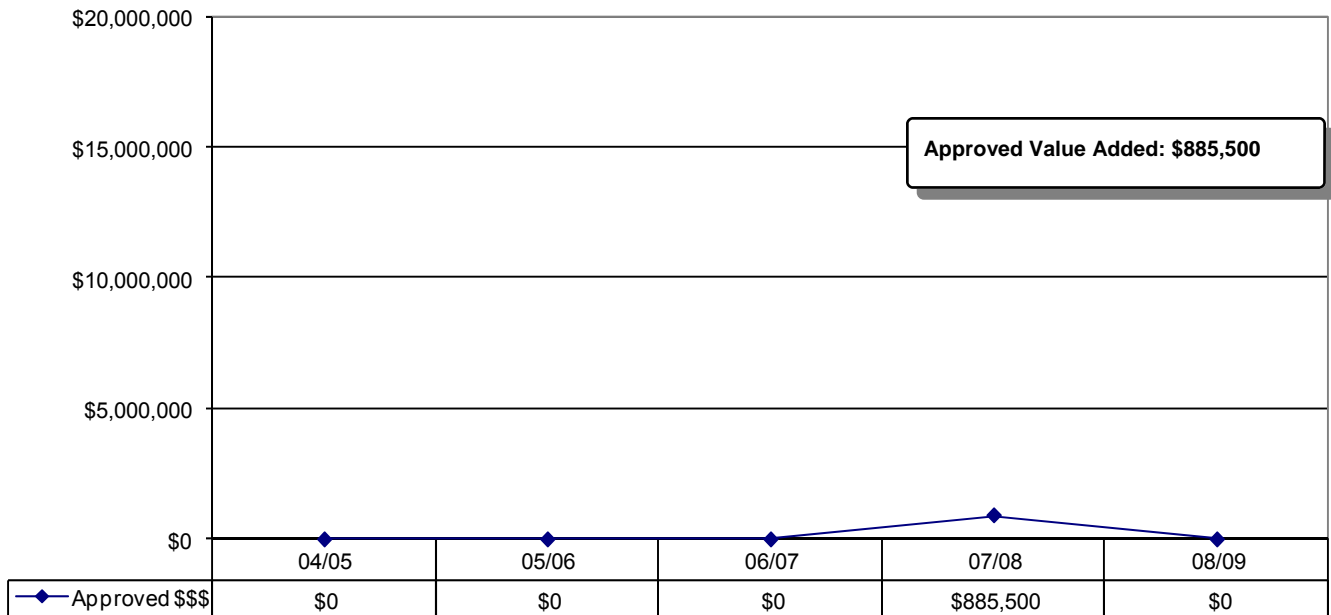

Turnpike

Q3: Annual Adoption Rate
Turnpike Enterprise

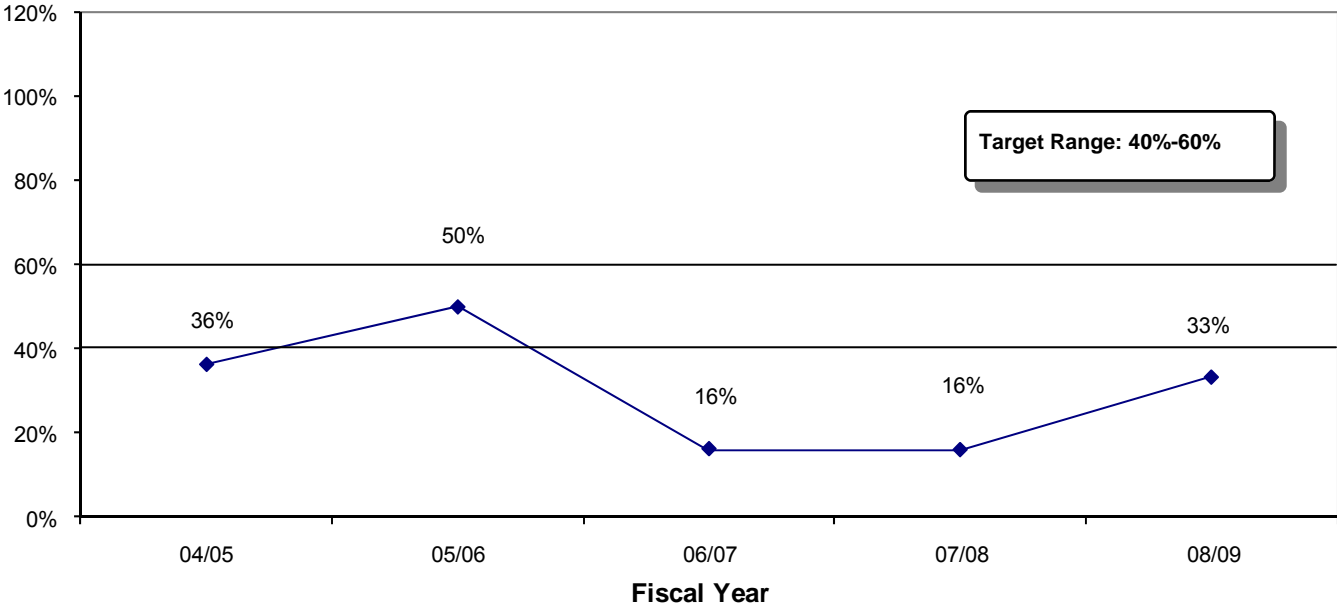

Q4: Annual Percent Project Saved
Turnpike Enterprise

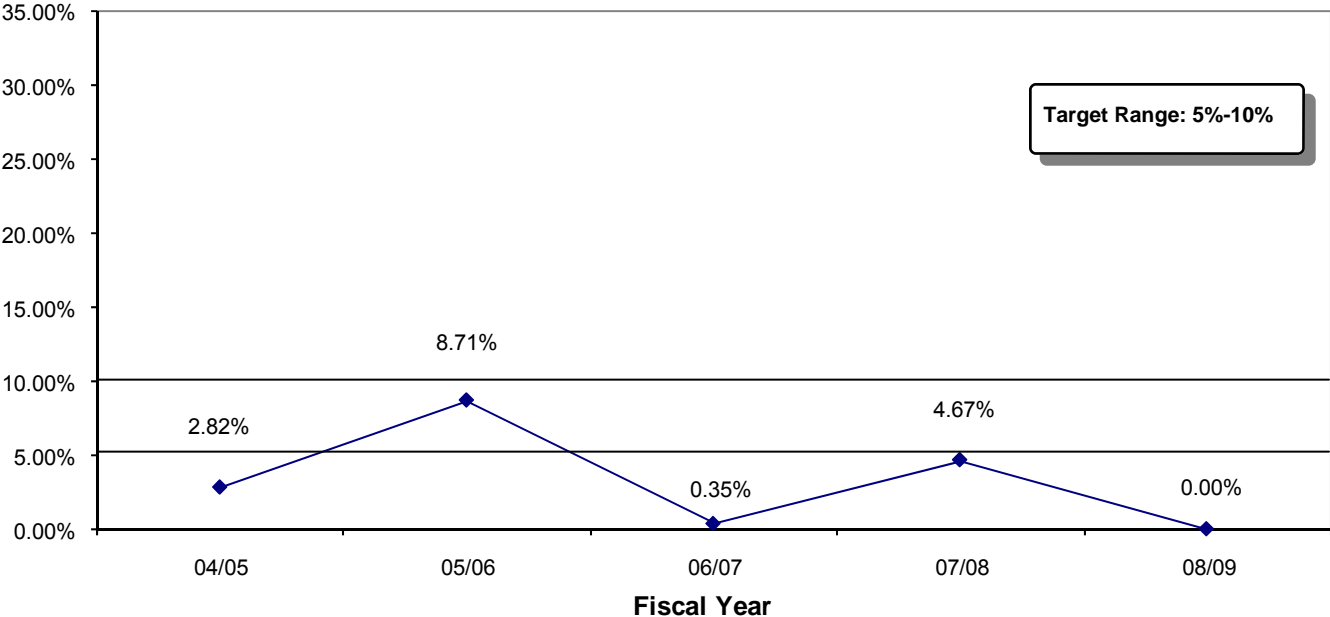

Turnpike

P1: % Scheduled VE Studies Completed
Turnpike Enterprise

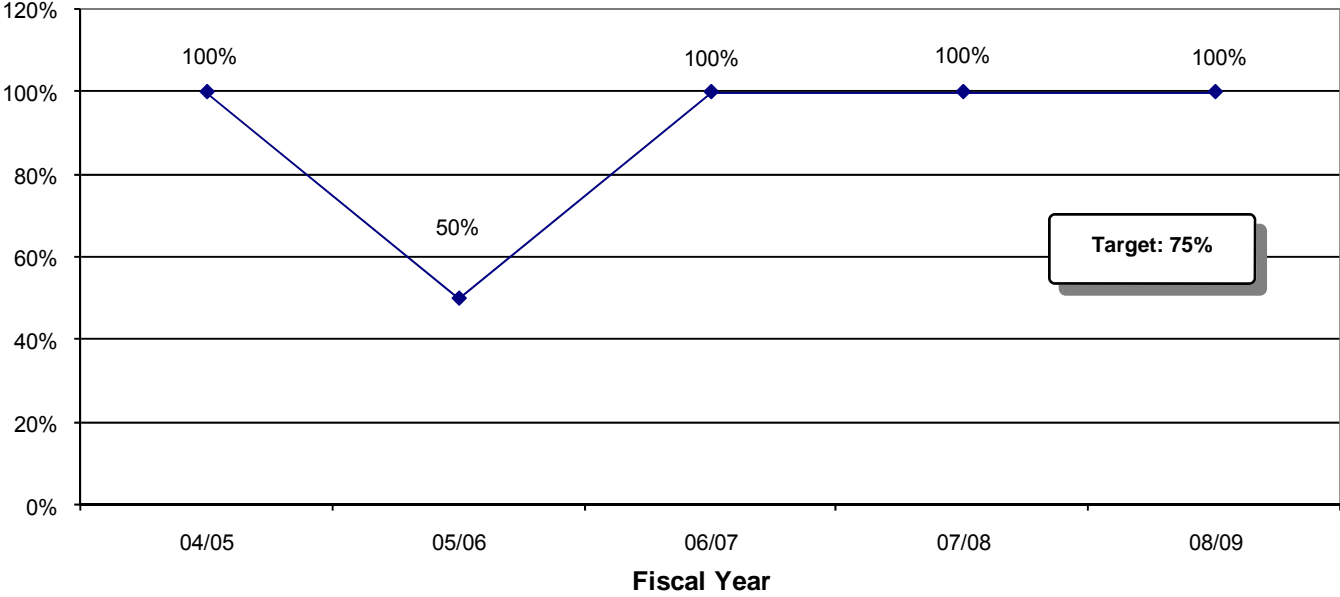

P4: Annual # Pending Recommendations
Turnpike Enterprise

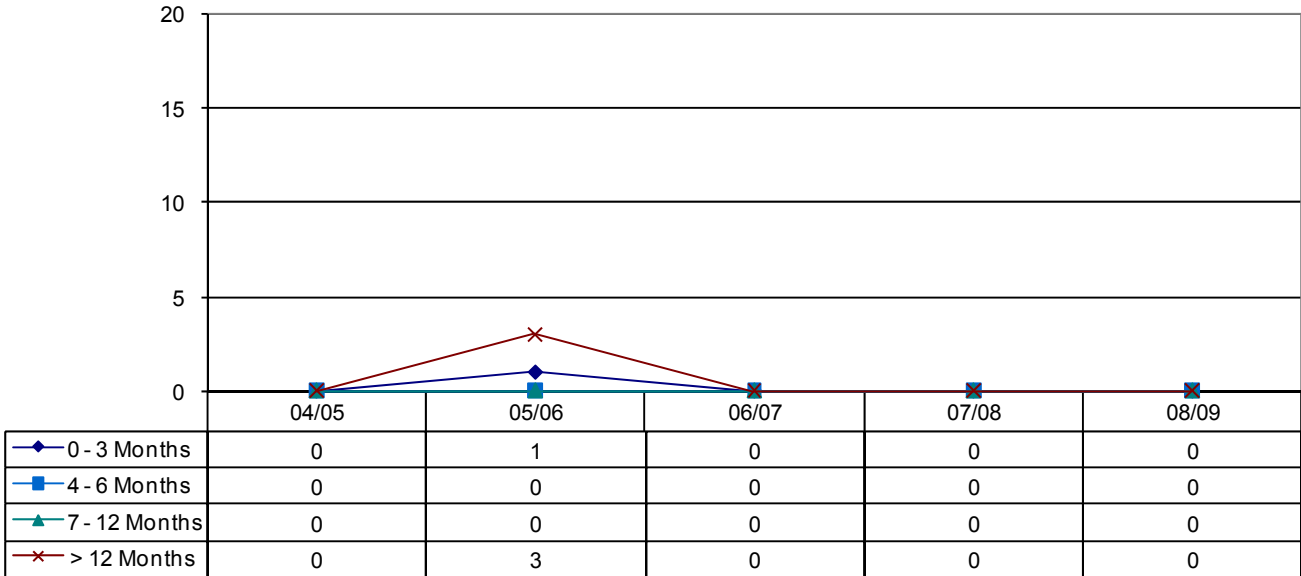

Appendix B

Process Control Systems

Process Control System

Process Name: Value Engineering Program	Product/Service: Perform Value Engineering analysis on selected projects and document findings	Primary Customers: Management Regulators: FHWA	Customer's Valid Requirement(s): Effective use of resources to produce a quality transportation system.	Regulator's Valid Requirement(s): Projects with total costs of \$25 million or more have a VE study performed during the design process.
---	--	---	---	--

Step / Time	Dept / Person	Flow Chart			Process and Quality Measures (QA/QC)		Checking / Measurement Monitoring			Miscellaneous Information	
		DISTRICT VALUE ENGINEER	VALUE ENGINEERING TEAM	STATE VALUE ENGINEER	Process Measures	Control Limits	Checking Item	Timeframe (Frequency)	Responsibility	QAR	- Abbreviations - Procedure Reference - Notes, etc.
					Quality Measures	And Specs / Targets	What is to be checked?	When to check?	Who will check?	Date of Last Review	
PROJECT SELECTION		<pre> graph TD A([Project Selection Process]) --> B[Team Selection Process] B --> C[Conduct Value Engineering Study] C --> D[Recommendation Resolution Process] D --> E([Reporting/Tracking Process]) E --> A E --> B </pre>			P1	75%	VER & Work Plan	Quarterly	SVE	D1: 11/2006 C	Federal Regulation 23 CFR 627 VE Procedure 625-030-002 1999 AASHTO Guidelines for VE NCHRP Synthesis 352 - Value Engineering Applications in Transportation
TEAM SELECTION					P2	0	Work Program	Annual	SVE		
STUDY					P3	75%	VER	Quarterly	SVE	D2: 12/2006 C	
RESOLUTION					P4		VER	Quarterly	SVE	D3: 12/2006 C	
REPORTING											D4: 5/2007 C
					Q1	\$\$\$ Saved per time period	VER	Quarterly	SVE	D5: 1/2007 C	
					Q2	Value Added \$\$\$ over time period	VER	Quarterly	SVE		
					Q3	Adoption Rate	40%-60%	VER	Quarterly	SVE	D6: 5/2007 C
					Q4	Percent Saved	5% - 10%	VER	Quarterly	SVE	
					Q5	Return on Investment	\$130 to \$1	VER	Annual	SVE	D7: 11/2006 C
					Q6	% Customer Satisfaction		Surveys	Annual	DVE	TPK: 1/2007 C

41

Approved: _____ Date: _____ Process Owner: State Value Engineer Rev #: 1.5 Rev Date: 10/2007

CODES:
C- Compliance
NC - Noncompliant
BP Best Practice

Process Control System

Process Name: Value Engineering Project Selection
Product/Service: Develop a Value Engineering Work Plan by July 1 of each fiscal year.
Primary Customers: District Management, State Value Engineer.
Partners: FHWA
Valid Requirement(s): All projects with the most potential for improvement have a VE Analysis.
Regulator's Valid Requirement(s): All projects on the NHS system with estimated total costs > \$25 million have a VE analysis



Input(s): Projects Supplier(s): Work Program		Flow Chart			Process and Quality Indicators		Checking / Indicator Monitoring			Miscellaneous Information
Dept / Person	DISTRICT VALUE ENGINEER	DISTRICT MANAGEMENT	STATE VALUE ENGINEER	Process Indicators	Control Limits	Checking Item	Timeframe (Frequency)	Responsibility	QAR	- Abbreviations - Procedure Reference - Notes, etc.
Step / Time				Quality Indicators	And Specs / Targets	What is to be checked?	When to check?	Who will check?	Date of Last Review	
NEED				P1	100%	Work Plan Received	Annual	SVE	D1: 11/2006 C	Federal Regulation 23 CFR 627
REVIEW				Q1	75%	VER & Work Plan	Quarterly	SVE	D2: 12/2006 C	VE Procedure 625-030-002
DEVELOP				Q2	0	Work Program	Annual	SVE	D3: 12/2006 C	AASHTO Guidelines for VE
APPROVAL				Q3	60%	VER	Quarterly	SVE	D4: 5/2007 C	NCHRP Synthesis 352-Value Engineering Applications in Transportation
DISTRIBUTE									D5: 1/2007 C	
EXECUTE									D6: 5/2007 C	
									D7: 11/2006 C	
									TPK: 1/2007 C	
										CODES: C- Compliance NC- Noncompliant BP Best Practice

42

Approved: _____ **Date:** _____ **Process Owner:** District Value Engineer **Rev #:** 1.5 **Rev Date:** 8/2007

Process Control System

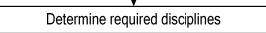
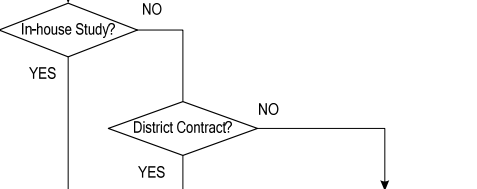
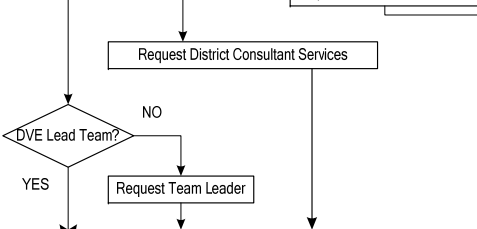
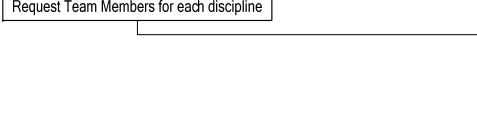
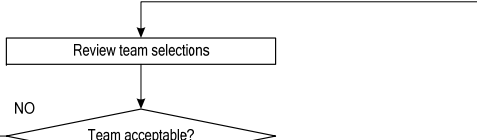
Process Name: Value Engineering Team Selection
Product/Service: Team with the necessary skills and experience to conduct a value engineering analysis
Primary Customers: Team Leaders & Team Members
Valid Requirement(s): Team makeup has the required disciplines, leadership skills and VE experience to study the selected project.
Regulator's Valid Requirement(s): Mult-disciplined team of individuals not personally involved in the design of the project

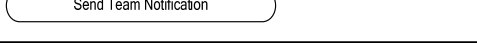
Input(s): Project disciplines Supplier(s): Department Heads, Consultants		Flow Chart			Process and Quality Indicators		Checking / Indicator Monitoring			Miscellaneous Information
Dept / Person	DISTRICT VALUE ENGINEER	DEPARTMENT HEAD	STATE VALUE ENGINEER	Process Indicators	Control Limits	Checking Item	Timeframe (Frequency)	Responsibility	QAR	- Abbreviations - Procedure Reference - Notes, etc.
Step / Time				Quality Indicators	And Specs / Targets	What is to be checked?	When to check?	Who will check?	Date of Last Review	
NEED				Q1	0	VER & VE Study Report	Annual	SVE	D1: 11/2006 C	Federal Regulation 23 CFR 627
CONSULTANT REQUESTS				Q2	0	VER & VE Study Report	Annual	SVE	D2: 12/2006 C	VE Procedure 625-030-002
				Q3	0	VER, VE study report, SAVE, FLPE, TRESS	Annual	SVE	D3: 12/2006 C	AASHTO Guidelines for VE
TEAM SELECTION									D4: 5/2007 C	NCHRP Synthesis 352 - Value Engineering Applications in Transportation
									D5: 1/2007 C	
									D6: 5/2007 C	
NOTIFICATION									D7: 11/2006 C	
									TPK: 1/2007 C	
CODES: C- Compliance NC- Noncompliant BP Best Practice										

43

Approved: _____ **Date:** _____ **Process Owner:** District Value Engineer **Rev #:** 1.5 **Rev Date:** 8/2007

Process Control System

Process Name: Conduct Value Engineering Study	Product/Service: Completed VE Analysis with a report documenting the findings of the team.	Primary Customers: Management & DVE. Partners: FHWA, State Value Engineer	Customer's Valid Requirement(s): Follow the VE Job Plan to produce quality recommendations that can be implemented.	Regulator's Valid Requirement(s): Follow widely recognized systematic problem solving process that is used throughout private industry and government agencies.
--	---	--	--	--

Input(s): Project Information Supplier(s): Project Manager		Flow Chart				Process and Quality Indicators		Checking / Indicator Monitoring			Miscellaneous Information		
Step / Time	Dept / Person	DISTRICT VALUE ENGINEER	VALUE ENGINEERING TEAM				Process Indicators	Control Limits	Checking Item	Timeframe (Frequency)	Responsibility	QAR	- Abbreviations - Procedure Reference - Notes, etc.
							Quality Indicators	And Specs / Targets	What is to be checked?	When to check?	Who will check?	Date of Last Review	
NEED		Conduct VE Study					Q1 Adoption Rate	40%-60%	VER	Quarterly	SVE	D1: 11/2006 C	Federal Regulation 23 CFR 627 VE Procedure 625-030-002
INVESTIGATION		Feedback	Investigation Phase - Gather information about the present design from engineering reports, design plans, estimates, alternatives, right of way maps etc. - Gather information about project from Project Manager, Designer and anyone else familiar with the project.									D2: 12/2006 C	1999 AASHTO Guidelines for VE
ANALYSIS			Analysis Phase: - Team identifies the elements with the greatest potential for value improvement.									D3: 12/2006 C	NCHRP Synthesis 352 - Value Engineering Applications in Transportation
SPECULATION			Speculation Phase: - Team generates alternatives to the proposed design by using brainstorming techniques									D4: 5/2007 C	
EVALUATION			Evaluation Phase: - Team evaluates the alternatives and determines which offer the greatest potential for savings and approval. Advantages and disadvantages are considered at this point.									D5: 1/2007 C	
DEVELOPMENT			Development Phase: - Team develops the alternatives selected. Sketches, cost estimates, validation of data and other technical work are done at this point.									D6: 5/2007 C	
PRESENTATION			Presentation Phase: - Team presents its recommendations to management and appropriate staff with time allocated for question and answer. - VE Study report is developed during the study as a step-by-step record.									D7: 11/2006 C	
RESULTS		Post Study Surveys of Team, Project Manager and Management. Feedback results to Project Selection and Team Selection Processes & Team Leader.										TPK: 1/2007 C	CODES: C- Compliance NC- Noncompliant BP Best Practice
		Enter data into VE database											

44

Approved: _____ **Date:** _____ **Process Owner:** District Value Engineer **Rev #:** 1.5 **Rev Date:** 8/2007

Process Control System

Process Name: Value Engineering Recommendation Resolution Process.	Product/Service: Resolution of VE Team Recommendations	Primary Customers: Project Manager, SVE Partners: FHWA	Customer's Valid Requirement(s): Recommendations are acted upon in a timely manner, but that a recommendation is acted upon based on information and not time.	Regulator's Valid Requirement(s): Process to approve or reject recommendations to ensure the prompt review of VE recommendations
---	---	---	---	---

		Flow Chart	Process and Quality Indicators		Checking / Indicator Monitoring			Miscellaneous Information		
Input(s): Recommendations Supplier(s): VE Team	Dept / Person	DISTRICT VALUE ENGINEER	STATE VALUE ENGINEER	Process Indicators	Control Limits	Checking Item	Timeframe (Frequency)	Responsibility	QAR	
Step / Time				Quality Indicators	And Specs / Targets	What is to be checked?	When to check?	Who will check?	Date of Last Review	- Abbreviations - Procedure Reference - Notes, etc.
NEED		Resolve Pending Recommendations		Q1 Adoption Rate	40%-60%	VER	Quarterly	SVE	D1: 11/2006 C	Federal Regulation 23 CFR 627
REVIEW		Distribute Study report to project team and Decision Makers		Q2 # of pending rec. per time period		VER	Quarterly	SVE	D2: 12/2006 C	VE Procedure 625-030-002
RESOLUTION MEETING		Recommendations not resolved at presentation? YES Schedule Resolution Meeting Are Decision Makers Available? YES Conduct meeting - Obtain Decisions (Adopt, Modify, Pending, Reject) Decisions Made? YES Update the database Monitor Pending Recommendations							D3: 12/2006 C	NCHRP Synthesis 352 - Value Engineering Applications in Transportation
MONITOR									D4: 5/2007 C	
									D5: 1/2007 C	
									D6: 5/2007 C	
									D7: 11/2006 C	
									TPK: 1/2007 C	
										CODES: C- Compliance NC- Noncompliant BP Best Practice

45

Approved: _____ Date: _____ Process Owner: District Value Engineer Rev #: 1.5 Rev Date: 08/2007

Process Control System

Process Name: Value Engineering Reporting Process.	Product/Service: Report detailing the results of the Value Engineering Program	Primary Customers: Management. Partners: FHWA	Customer's Valid Requirement(s): Prepare accurate and reliable reports	Regulator's Valid Requirement(s): Report accurate results of the Value Engineering Program
--	--	--	--	--

Input(s): Study Results Supplier(s): DVE	Flow Chart		Process and Quality Indicators		Checking / Indicator Monitoring			Miscellaneous Information	
Dept / Person Step / Time	STATE VALUE ENGINEER	DISTRICT VALUE ENGINEER	Process Indicators	Control Limits And Specs / Targets	Checking Item What is to be checked?	Timeframe (Frequency) When to check?	Responsibility Who will check?	QAR Date of Last Review	- Abbreviations - Procedure Reference - Notes, etc.
NEED	<div style="border: 1px solid black; border-radius: 15px; padding: 5px; width: fit-content; margin: 5px auto;">Report the results of the VE program to management</div>		P1	# of corrections		Quarterly	SVE	D1: 11/2006 C	Federal Regulation 23 CFR 627
MAINTAIN FILES	<div style="border: 1px solid black; padding: 5px; width: fit-content; margin: 5px auto;">Enter data into VE database at conclusion of study</div> <div style="border: 1px solid black; padding: 5px; width: fit-content; margin: 5px auto;">File copy of final study report in District files</div> <div style="border: 1px solid black; padding: 5px; width: fit-content; margin: 5px auto;">Send copy of final study report to SVE</div>		Q1	Quarterly Reports complete by 30 th of month following end of quarter		Quarterly	SVE	D2: 12/2006 C	VE Procedure 625-030-002 1999 AASHTO Guidelines for VE
DATA VERIFICATION	<div style="border: 1px solid black; padding: 5px; width: fit-content; margin: 5px auto;">Send e-mail reminding DVEs to enter activity for the quarter</div> <div style="border: 1px solid black; padding: 5px; width: fit-content; margin: 5px auto;">Prepare Draft Quarterly Report & e-mail to Districts</div> <div style="border: 1px solid black; padding: 5px; width: fit-content; margin: 5px auto;">Correct database and notify SVE</div> <div style="border: 1px solid black; padding: 5px; width: fit-content; margin: 5px auto;">Review Draft Quarterly Report</div> <div style="border: 1px solid black; padding: 5px; width: fit-content; margin: 5px auto;"> P1 → Is Draft Report accurate? </div>		Q2	FHWA Annual Report to Division Office by Nov 1		Annual	SVE	D3: 12/2006 C D4: 5/2007 C D5: 1/2007 C D6: 5/2007 C D7: 11/2006 C	NCHRP Synthesis 352 - Value Engineering Applications in Transportation
REPORT	<div style="border: 1px solid black; padding: 5px; width: fit-content; margin: 5px auto;"> P1 → Is this the Annual Report? </div> <div style="border: 1px solid black; padding: 5px; width: fit-content; margin: 5px auto;"> Prepare Final Annual Report </div> <div style="border: 1px solid black; padding: 5px; width: fit-content; margin: 5px auto;"> Prepare Annual FHWA Report </div> <div style="border: 1px solid black; padding: 5px; width: fit-content; margin: 5px auto;"> Distribute Reports </div>						TPK: 1/2007 C	CODES: C- Compliance NC- Noncompliant BP Best Practice	

46

Approved: _____ Date: _____ Process Owner: State Value Engineer Rev #: 1.5 Rev Date: 8/2007

Process Control System

Process Name: Value Engineering Change Proposal
Product/Service: Resolution on submitted VECP by the contractor
Primary Customers: Management, Contractor
Customer's Valid Requirement(s): Review and either approve or reject the VECP in a timely manner.
Regulator's Valid Requirement(s): Program that encourages the use and resolution of VECP's during construction.

Input(s): Contractor Submittal
Supplier(s): Contractor
Flow Chart
Process and Quality Indicators
Checking / Indicator Monitoring
Miscellaneous Information

Step / Time	Dept / Person	CONTRACTOR	RESIDENT ENGINEER	DISTRICT VALUE ENGINEER	DISTRICT ENGINEER		DISTRICT MANAGEMENT	STATE VALUE ENGINEER	Process Indicators	Control Limits	Checking Item	Timeframe (Frequency)	Responsibility	QAR	Miscellaneous Information
					DESIGN	CONST.									

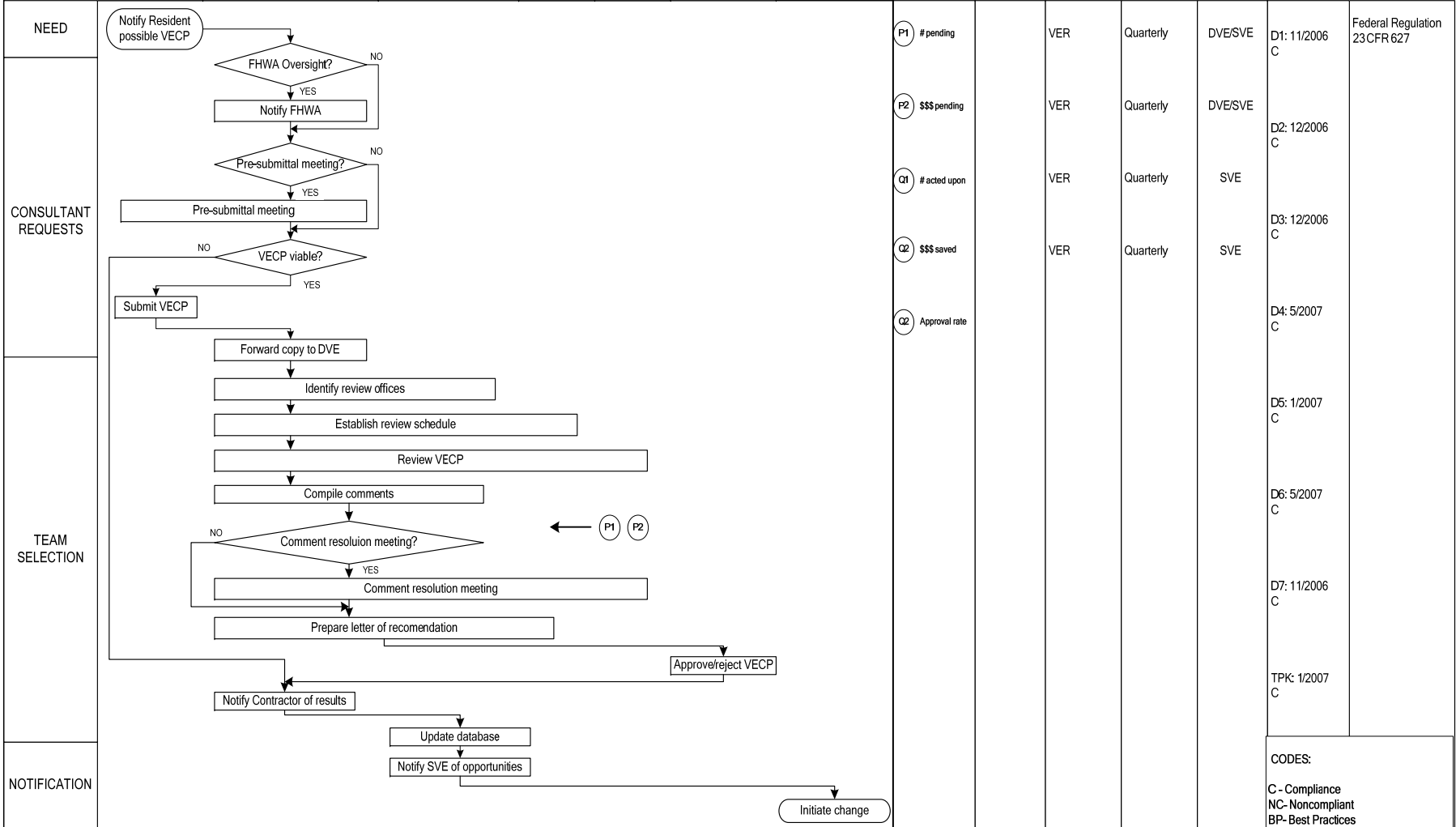

47

Approved: _____
Date: _____
Process Owner: District Value Engineer
Rev #: 1.5
Rev Date: 8/2007

CODES:
C - Compliance
NC - Noncompliant
BP - Best Practices