November 29, 2011

EXISTING STAFFING CHART
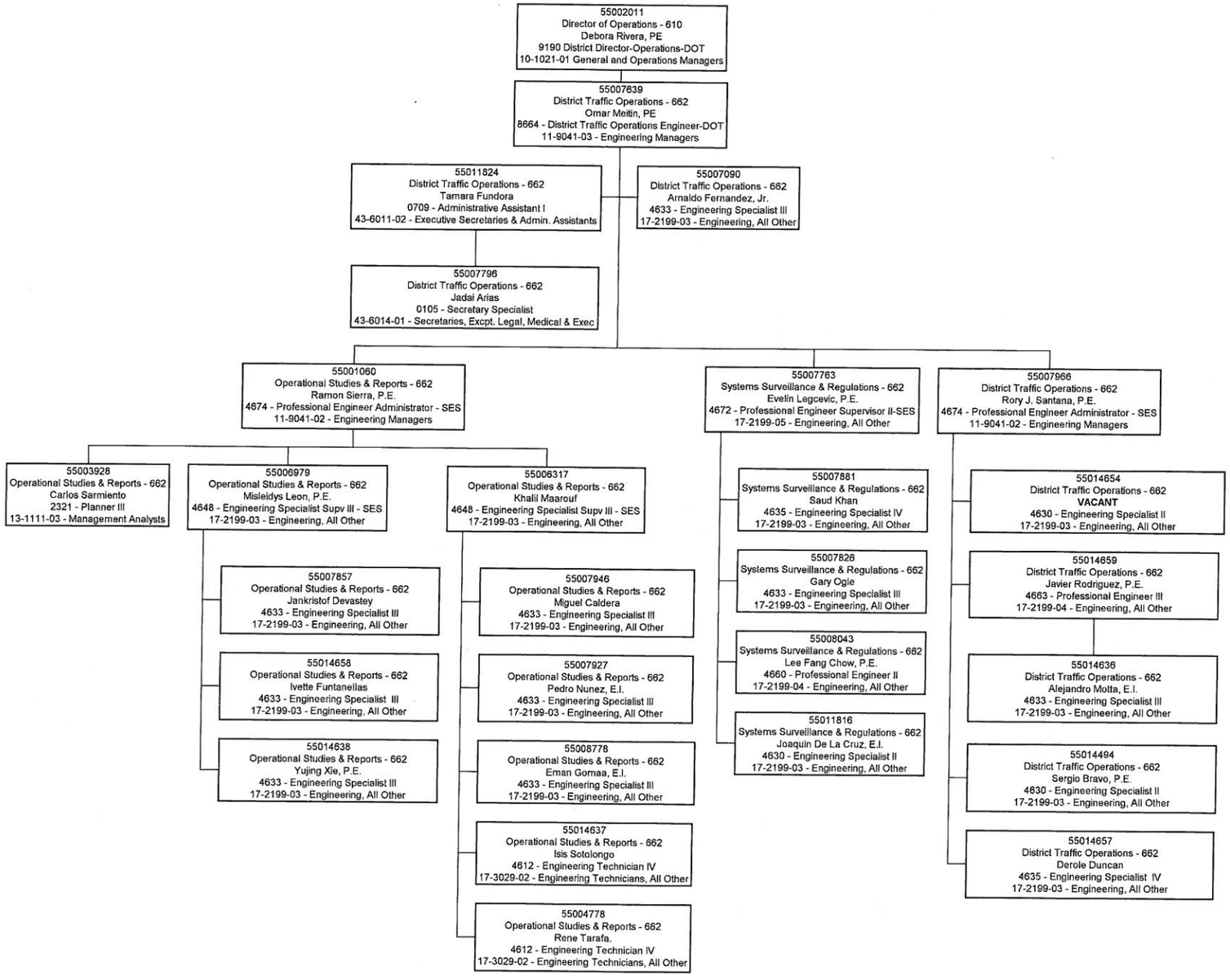
DEPARTMENT OF TRANSPORTATION
DISTRICT SIX TRAFFIC OPERATIONS