DISTRICT TWO TRAFFIC OPERATIONS

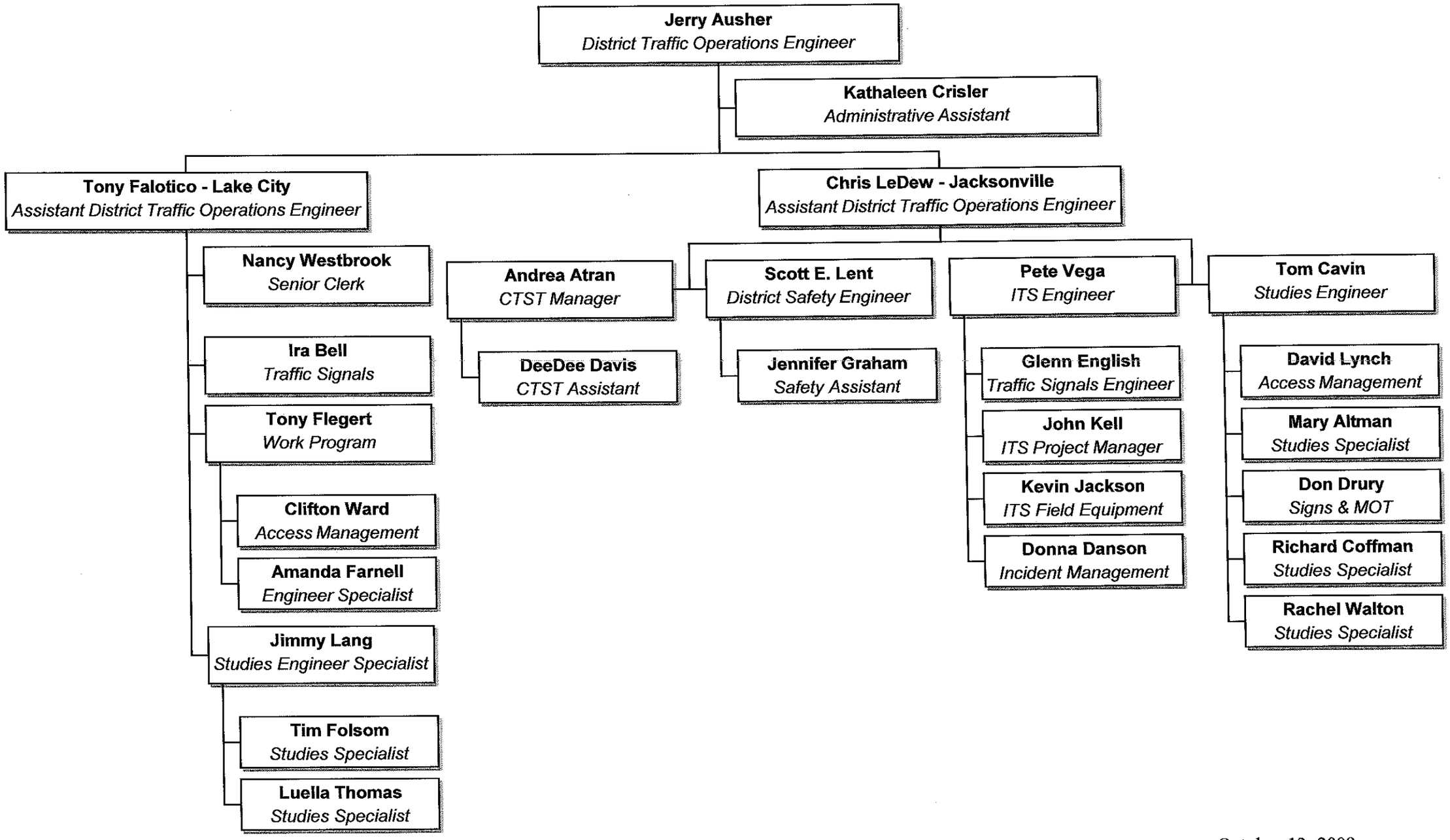

October 13, 2009