4-LEAF

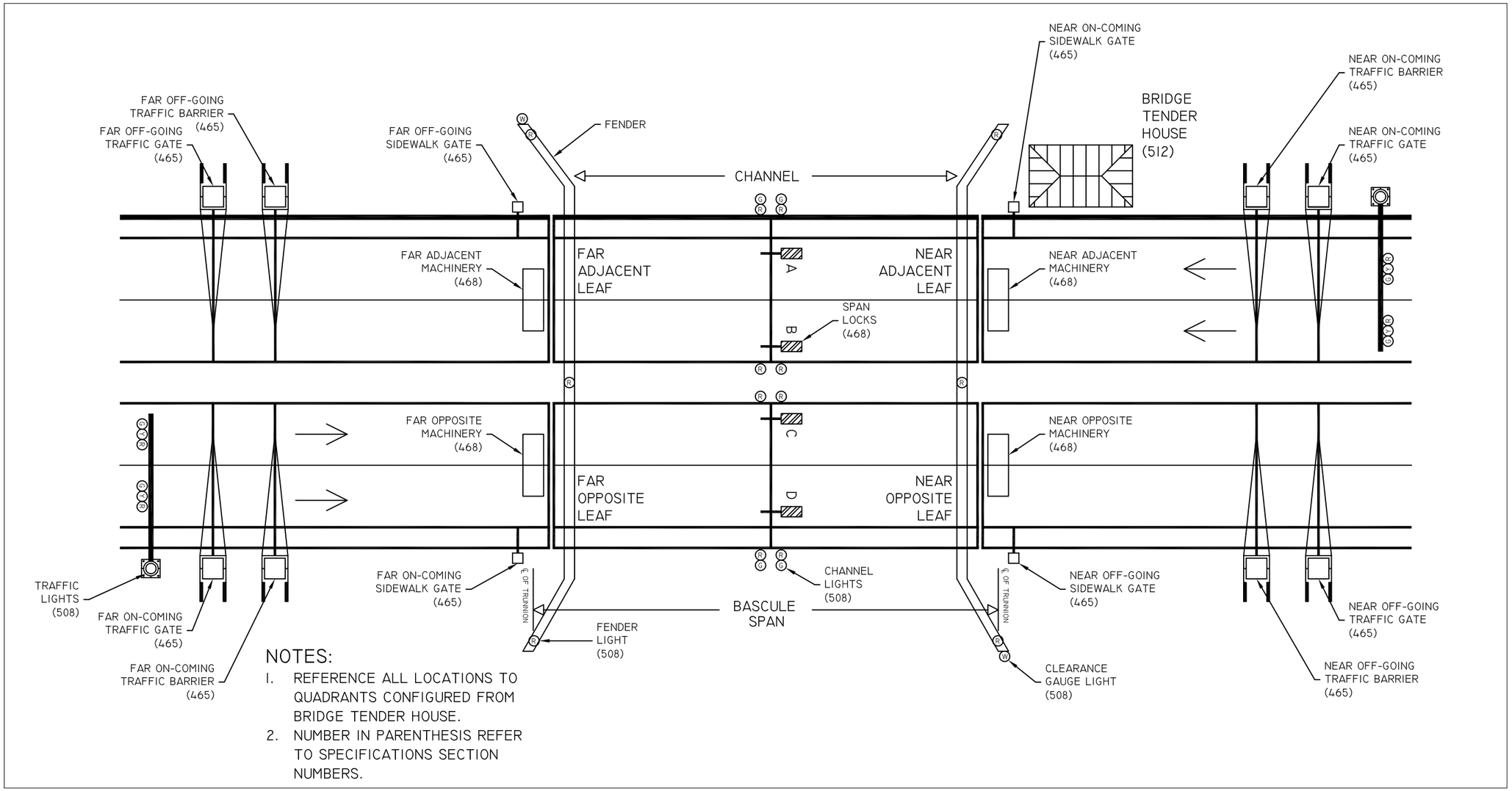
NEAR ON-COMING SIDEWALK GATE (465)
NEAR ON-COMING TRAFFIC BARRIER (465)
BRIDGE TENDER HOUSE (512)
NEAR ON-COMING TRAFFIC GATE (465)
FAR OFF-GOING TRAFFIC BARRIER (465)
FAR OFF-GOING TRAFFIC GATE (465)
FAR OFF-GOING SIDEWALK GATE (465)
FENDER
CHANNEL
FAR ADJACENT MACHINERY (468)
FAR ADJACENT LEAF
NEAR ADJACENT LEAF
NEAR ADJACENT MACHINERY (468)
SPAN LOCKS (468)
FAR OPPOSITE MACHINERY (468)
NEAR OPPOSITE MACHINERY (468)
FAR OPPOSITE LEAF
NEAR OPPOSITE LEAF
TRAFFIC LIGHTS (508)
FAR ON-COMING TRAFFIC GATE (465)
FAR ON-COMING TRAFFIC BARRIER (465)
FAR ON-COMING SIDEWALK GATE (465)
℄ OF TRUNNION
FENDER LIGHT (508)
BASCULE SPAN
CHANNEL LIGHTS (508)
NEAR OFF-GOING SIDEWALK GATE (465)
CLEARANCE GAUGE LIGHT (508)
NEAR OFF-GOING TRAFFIC GATE (465)
NEAR OFF-GOING TRAFFIC BARRIER (465)
NOTES:
1. REFERENCE ALL LOCATIONS TO QUADRANTS CONFIGURED FROM BRIDGE TENDER HOUSE.
2. NUMBER IN PARENTHESIS REFER TO SPECIFICATIONS SECTION NUMBERS.

2-LEAF

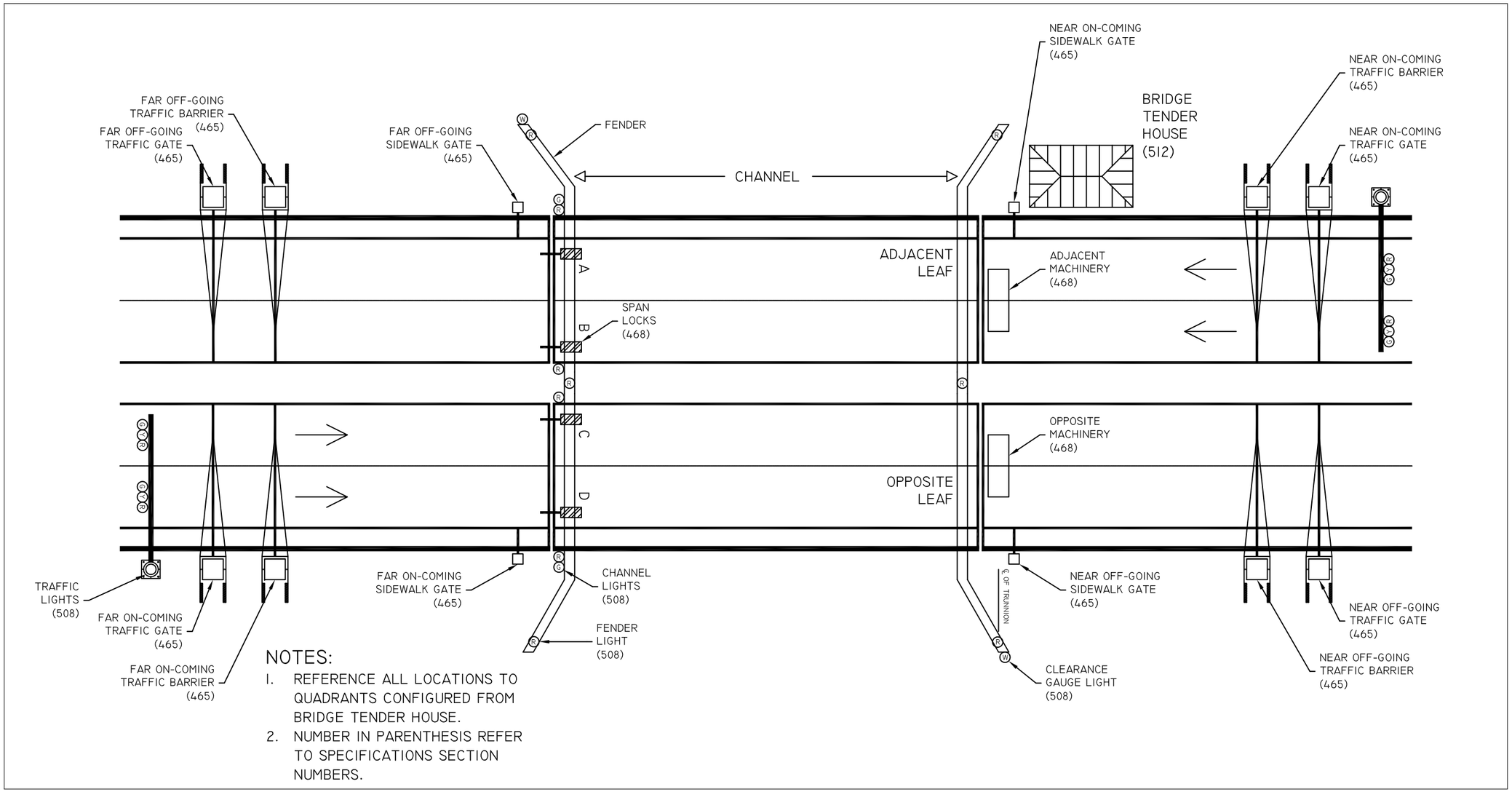
NEAR ON-COMING SIDEWALK GATE (465)
NEAR ON-COMING TRAFFIC BARRIER (465)
NEAR ON-COMING TRAFFIC GATE (465)
BRIDGE TENDER HOUSE (512)
FAR OFF-GOING TRAFFIC BARRIER (465)
FAR OFF-GOING TRAFFIC GATE (465)
FAR OFF-GOING SIDEWALK GATE (465)
FENDER
CHANNEL
ADJACENT LEAF
ADJACENT MACHINERY (468)
SPAN LOCKS (468)
A
B
C
D
OPPOSITE MACHINERY (468)
OPPOSITE LEAF
TRAFFIC LIGHTS (508)
FAR ON-COMING TRAFFIC GATE (465)
FAR ON-COMING TRAFFIC BARRIER (465)
FAR ON-COMING SIDEWALK GATE (465)
CHANNEL LIGHTS (508)
FENDER LIGHT (508)
℄ OF TRUNNION
NEAR OFF-GOING SIDEWALK GATE (465)
CLEARANCE GAUGE LIGHT (508)
NEAR OFF-GOING TRAFFIC GATE (465)
NEAR OFF-GOING TRAFFIC BARRIER (465)
NOTES:
1. REFERENCE ALL LOCATIONS TO QUADRANTS CONFIGURED FROM BRIDGE TENDER HOUSE.
2. NUMBER IN PARENTHESIS REFER TO SPECIFICATIONS SECTION NUMBERS.

MACHINERY

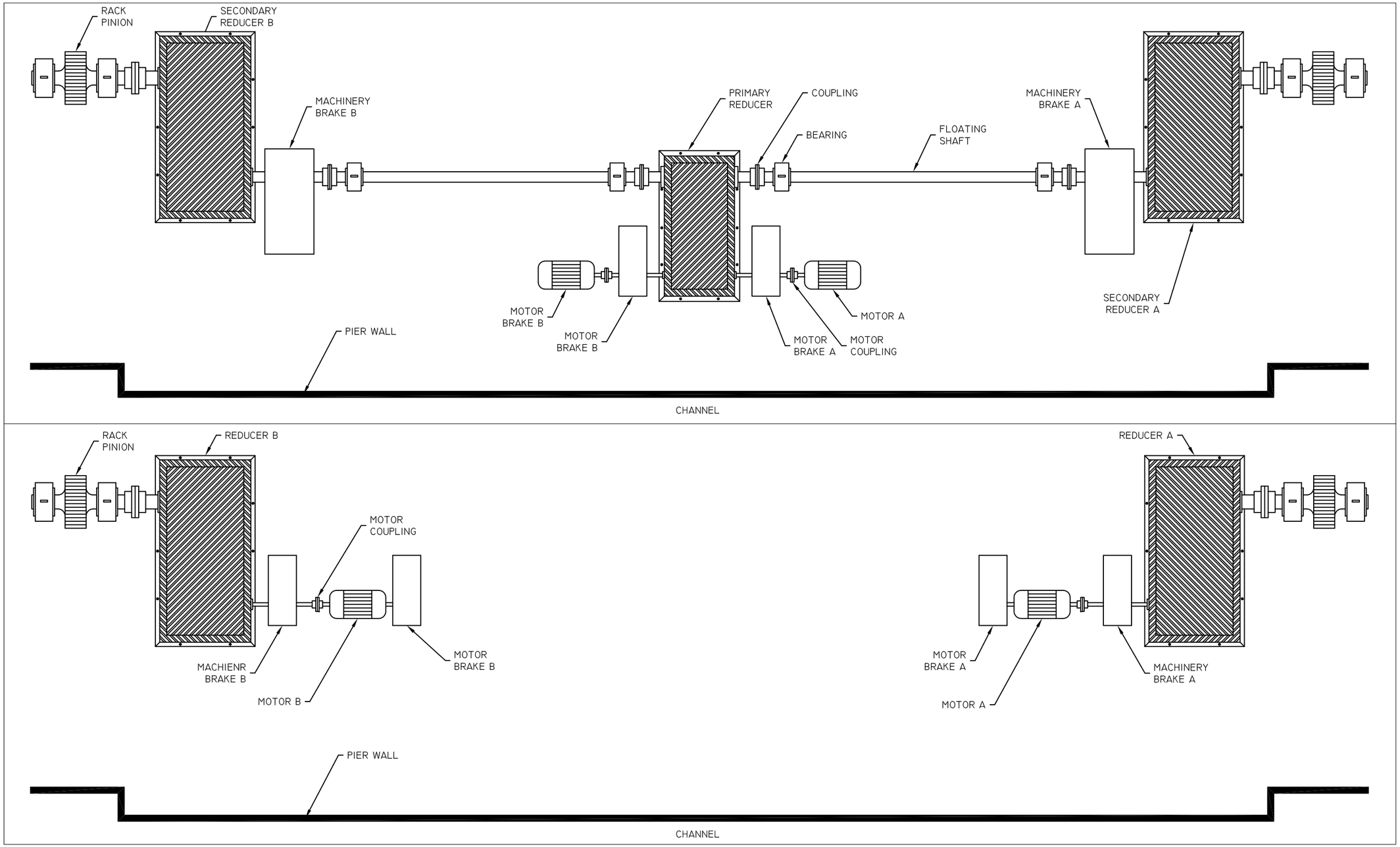
RACK
PINION
SECONDARY
REDUCER B
MACHINERY
BRAKE B
PRIMARY
REDUCER
COUPLING
BEARING
FLOATING
SHAFT
MACHINERY
BRAKE A
SECONDARY
REDUCER A
MOTOR
BRAKE B
MOTOR
BRAKE B
MOTOR A
MOTOR
BRAKE A
MOTOR
COUPLING
PIER WALL
CHANNEL
RACK
PINION
REDUCER B
MOTOR
COUPLING
MACHIENR
BRAKE B
MOTOR B
MOTOR
BRAKE B
REDUCER A
MOTOR
BRAKE A
MOTOR A
MACHINERY
BRAKE A
PIER WALL
CHANNEL