







NOTES

1. Work this Index with the Noise Wall Data Tables, and Wall Control Drawings in the Plans
2. Construct Noise Walls in accordance with the requirements of Specification Section 534, and Augers Cast Piles in accordance with Specification Section 455.
3. Field verify the location of all overhead and underground services shown in the Wall Control Drawings.
4. Wall Height is the nominal height of the walls above finished grade. The Wall Embedment Depth for design is 1'-0". The actual embedment depth may vary plus or minus 6" along the length of the wall.
5. Post Spacing in this Index are nominal, and are measured from centerline to centerline of the auger cast piles. Actual post spacing may vary as shown in the Wall Control Drawings.
6. Panels:
 - A. The sum of the individual stacked panel heights is the Wall Height plus 1'-0" (embedment depth).
 - B. Where special graphics are required, locate the horizontal panel joints outside of the graphics. Where possible, hold horizontal panel joints at a constant elevation.
 - C. Side Installed Panels are only permitted when reduced overhead clearance between posts prohibits installing panels from the top.
 1. For Flush Face panels, install panel into posts from the roadway (front face) of the wall. Recessed panels may be installed from the back face of the wall.
 2. After panels are installed and centered between posts, grout between both panel ends and the adjoining posts (see Sheets 4 and 5 for details).
 - D. Individual panel heights should be between 6'-0" and 12'-0" tall. The minimum panel height is 4'-0" and may be used where overhead clearance is limited, or where graphic panels are required on shorter walls.
7. Concrete And Grout:
 - A. Concrete Class and Compressive Strength for:
 1. Precast Panels, Posts, and Post caps: Class IV ($f_c' = 5500$ psi)
 2. Cast-In-Place Collars: Class IV ($f_c' = 5500$ psi)
 - B. Minimum Compressive Strength for form removal and handling of posts and panels:
 1. 2,500 psi for horizontally cast post and panels
 2. 2,000 psi for vertically cast panels or when tilt-up tables are used for horizontally cast panels.
 - A. Grout for Auger Cast Piles:
 1. Maximum Working Compressive Strength = 2,000 psi
 2. Minimum 28 day strength = 5,000 psi
8. Reinforcing Steel:
 - A. In addition to the requirements of Specification Section 415, tie post and pile stirrups at the following locations as a minimum:
 1. Post Stirrups Tie at all four corner bars and at every third interior bar intersection.
 2. Pile Stirrups Tie to the main vertical reinforcing at alternate intersections for circular configurations and at the four corners and at every third interior bar intersection for rectangular configurations.
 - B. Provide 2" concrete cover unless noted otherwise.
9. Casting Tolerances for precast panels and posts:
 - A. Overall Height and Width: $\pm 1/4"$
 - B. Thickness: $\pm 1/4"$
 - C. Plane of side mold: $\pm 1/16"$
 - D. Openings: $\pm 1/2"$
 - E. Out of Square: $1/8"$ per 6 ft., but not more than $3/8"$ total along any side
 - F. Warping: $1/16"$ per foot distance to nearest corner
 - G. Bowing: $1/240$ panel dimension
 - H. Surface Smoothness for Type "A" Smooth Surface Texture Option: $\pm 1/16"$
10. Provide Fiber Reinforced Neoprene pads with a Durometer Hardness between Grade 50 and 80; or Plain Neoprene Pads with a minimum Durometer Hardness of Grade 50 in accordance with Specification Section 932.
 - A. For Collar Bearing Points provide:
 1. 4"x 4"x $1/2"$ Fiber Reinforced Pads;
 2. Plain Pads with a may be substituted for Fiber Reinforced Pads when sufficient bearing area is available on the concrete collar for the following:
 - i. 10' Post Spacing: 4"x 4"x $1/2"$
 - ii. 20' Post Spacing and Wall Height < 17 feet: 4"x 4"x $1/2"$
 - iii. 20' Post Spacing and Wall Height > 17 feet: 4"x 5"x $1/2"$
 - B. At panel bearing points between stacked panels, use Plain or Fiber Reinforced Neoprene Pads.

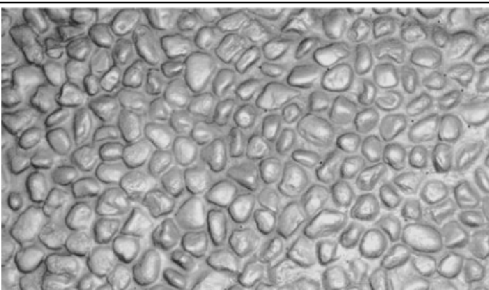
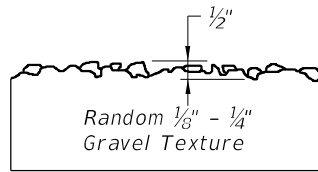
6/30/2014 11:15:24 AM

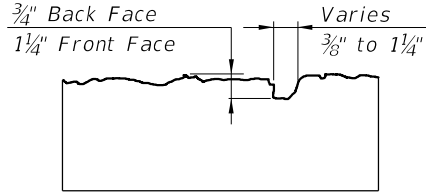
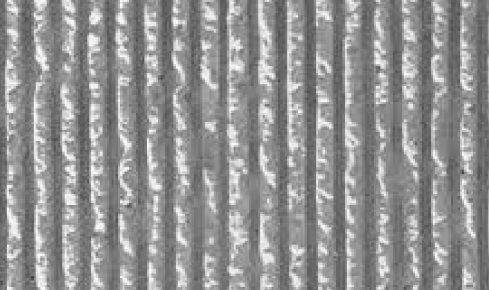
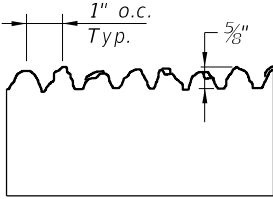
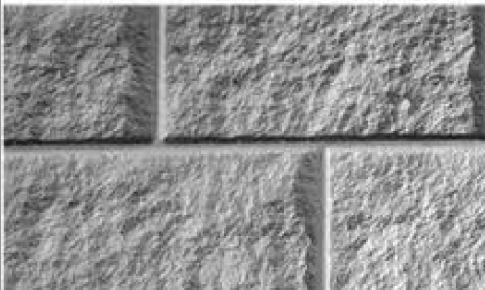
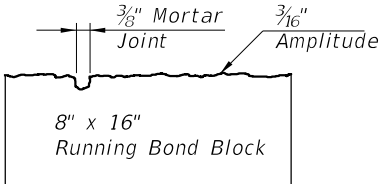
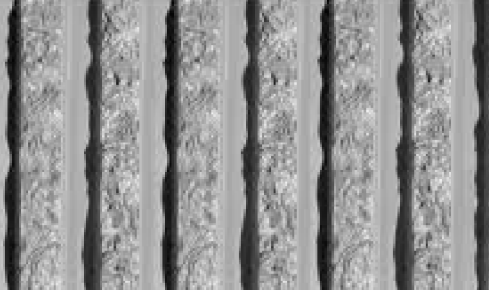
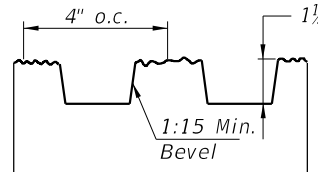
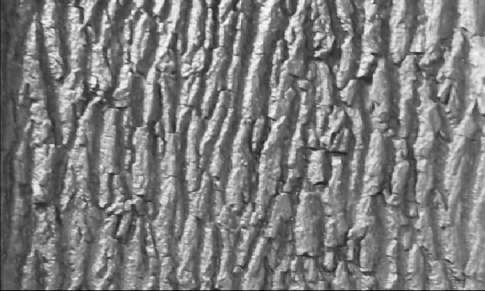
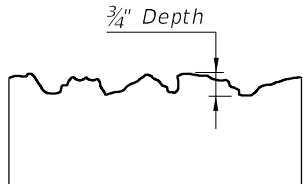
GENERAL NOTES

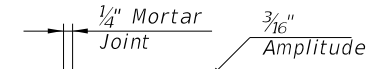
LAST REVISION 07/01/14	REVISION	DESCRIPTION:	 2015 DESIGN STANDARDS	PRECAST NOISE WALLS	INDEX NO. 5200	SHEET NO. 1 of 16
---------------------------	----------	--------------	---	----------------------------	--------------------------	-----------------------------

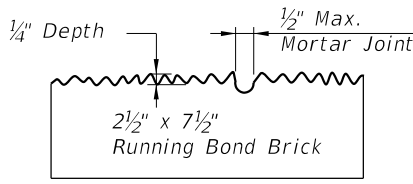
	<p>Type "A" SMOOTH</p>		<p>Type "F" PEA GRAVEL</p> 								
	<p>Type "B" ASHLAR STONE</p> 		<p>Type "G" VERTICAL FRACTURED FIN</p> 								
	<p>Type "C" SPLIT FACE RUNNING BOND BLOCK</p>  <p>8" x 16" Running Bond Block</p>		<p>Type "H" TRAPEZOID VERTICAL FINNS W/ FRACTURED FACE (COLORADO DRAG AGGREGATE)</p> 								
	<p>Type "D" FRACTURED GRANITE</p> 		<p>Type "I" CUT CORAL BLOCK (RUNNING BOND)</p>  <p>Running Bond Block:</p> <table border="1" data-bbox="2209 1257 2660 1378"> <tr> <td>12" x (12", 14", 16" & 12")</td> <td>(1st course)</td> </tr> <tr> <td>6" x (21", 10" & 23")</td> <td>(2nd course)</td> </tr> <tr> <td>12" x (9", 10", 21" & 14")</td> <td>(3rd course)</td> </tr> <tr> <td>6" x (16", 14" & 24")</td> <td>(4th course)</td> </tr> </table>	12" x (12", 14", 16" & 12")	(1st course)	6" x (21", 10" & 23")	(2nd course)	12" x (9", 10", 21" & 14")	(3rd course)	6" x (16", 14" & 24")	(4th course)
12" x (12", 14", 16" & 12")	(1st course)										
6" x (21", 10" & 23")	(2nd course)										
12" x (9", 10", 21" & 14")	(3rd course)										
6" x (16", 14" & 24")	(4th course)										
	<p>Type "E" WIRE-CUT BRICK</p>  <p>2 1/2" x 7 1/2" Running Bond Brick</p>	<p>NOTES:</p> <ol style="list-style-type: none"> Surfaces shall be formed, rolled, or pressed using form liners in accordance with the Plans and Specifications for Class 3 Surface Finish. See Noise Wall Data Tables for project aesthetic requirements. 									

12/16/2014 9:56:22 AM

TEXTURE OPTIONS

<p>LAST REVISION 07/01/13</p>	<p>REVISION DESCRIPTION:</p>
-----------------------------------	------------------------------

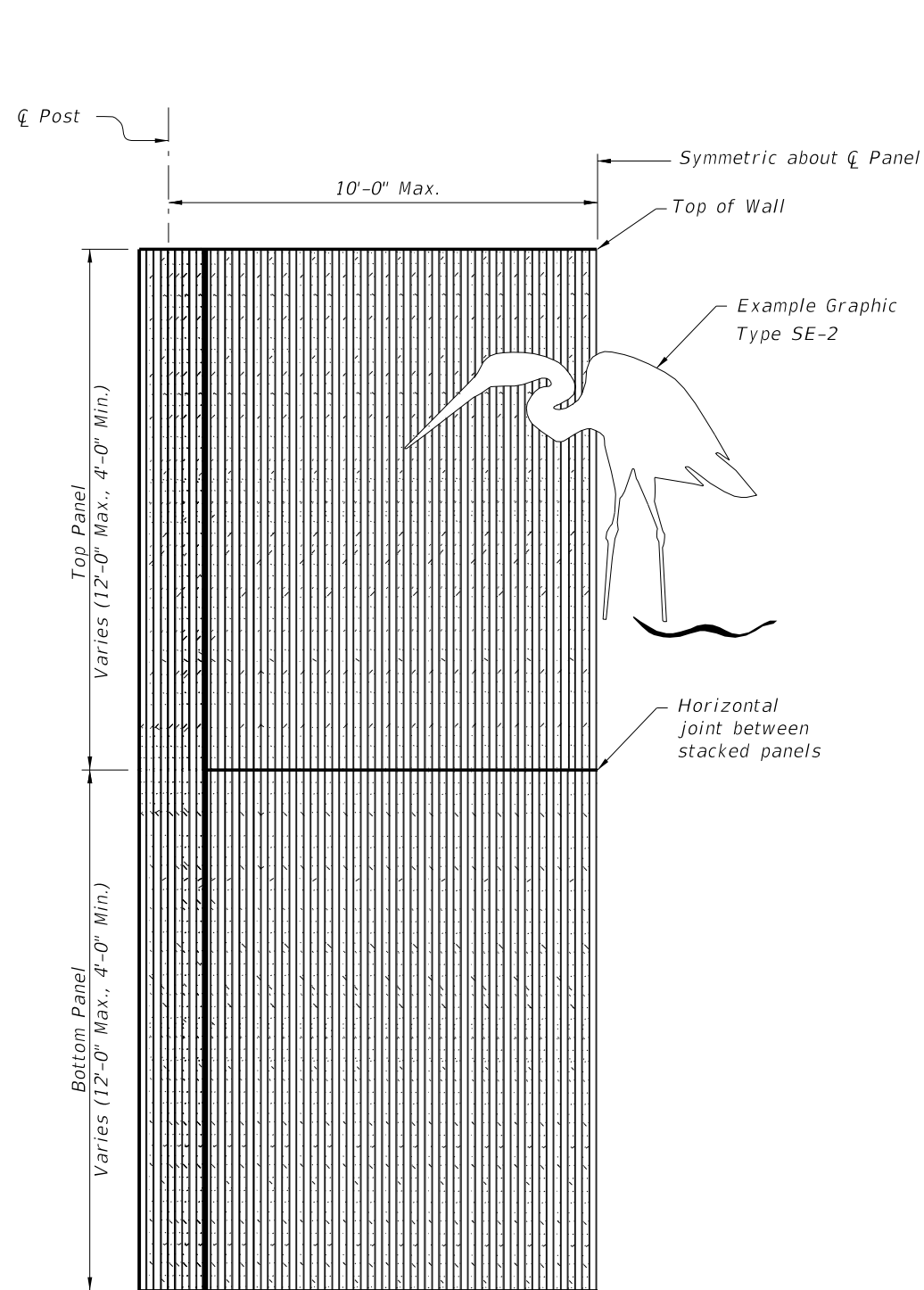

HALF ELEVATION
 (Front Face Post and Panel Texture Type "H" shown)
 (Graphic Type SE-2 shown)
 (Two stacked panels shown, three stacked panels similar)

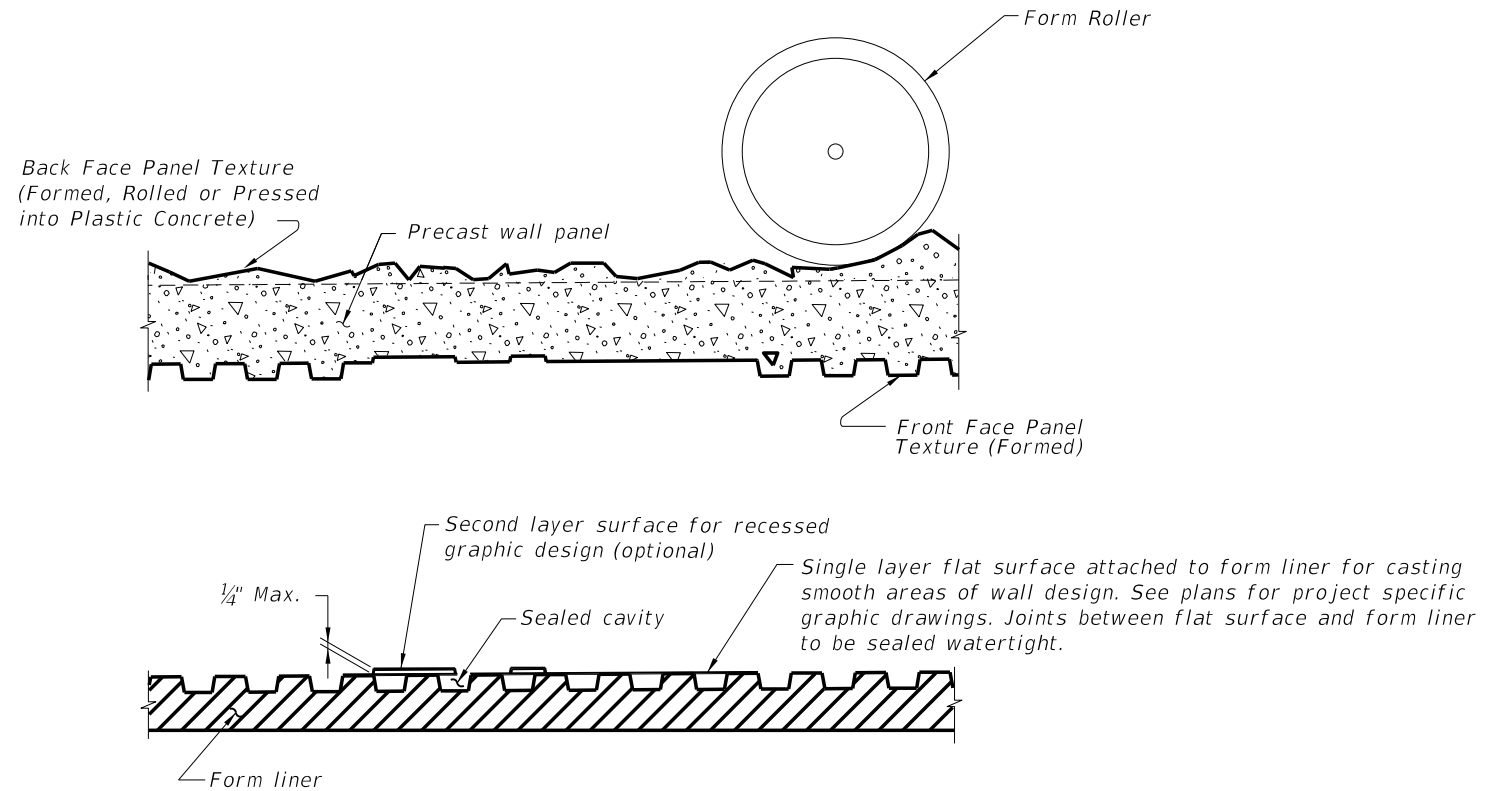

TYPICAL FORMING DETAIL
 (Front Face Panel Texture Type "H" shown)
 (Back Face Panel Texture Type "D" shown)
 (Post Forming Details Similar)

- NOTES:
1. Submit specific form liner samples for approval by the Engineer.
 2. Textures and graphics shown are for demonstration purposes only. See Noise Wall Data Tables in the plans for project specific texture and graphic requirements.

6/30/2014 11:15:25 AM

LAST REVISION 07/01/14	REVISION	DESCRIPTION:	 2015 DESIGN STANDARDS	PRECAST NOISE WALLS	INDEX NO. 5200	SHEET NO. 3 of 16
---------------------------	----------	--------------	---	---------------------	-------------------	----------------------

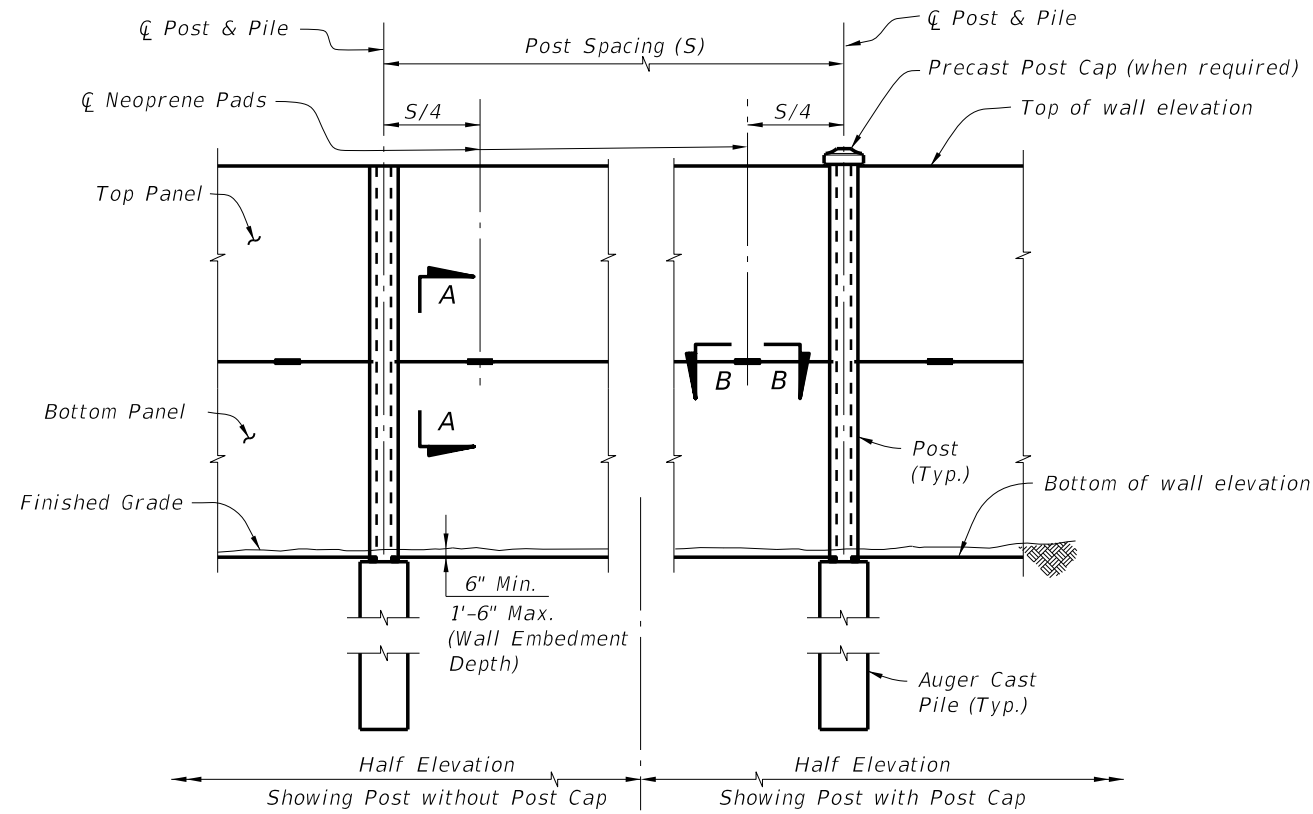

TYPICAL ELEVATION

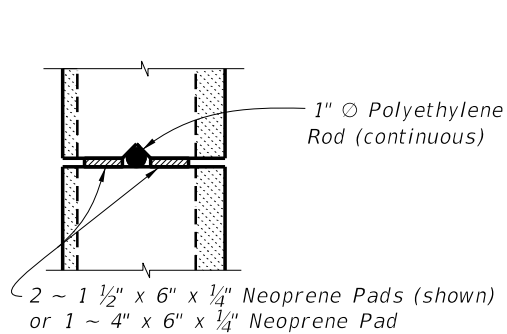

SECTION A-A

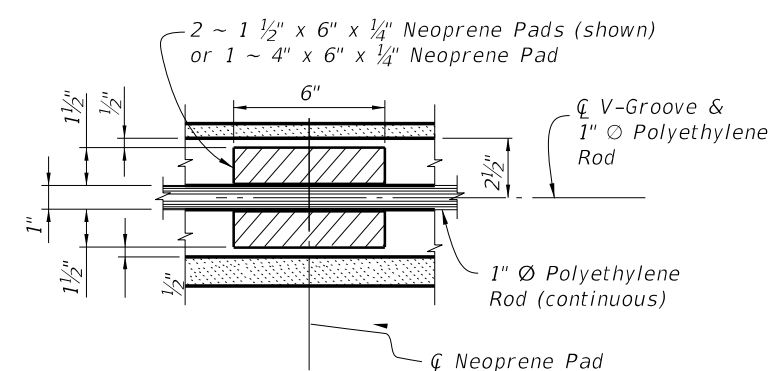

SECTION B-B

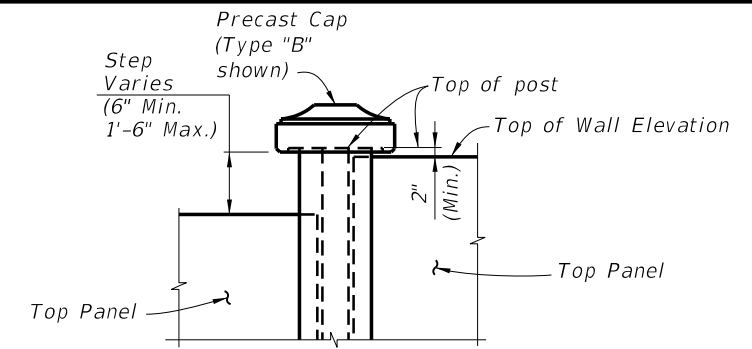

WITH POST CAP

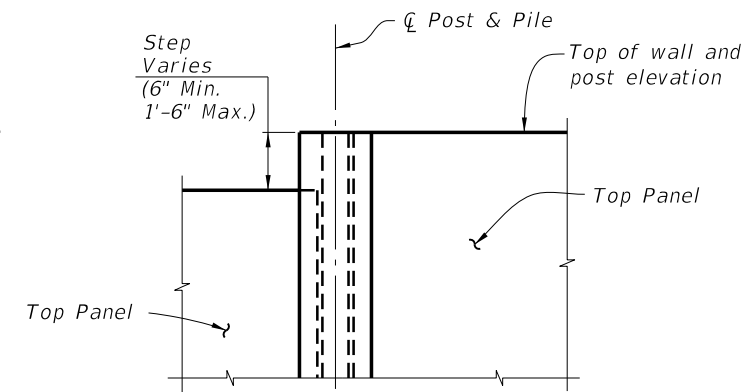

WITHOUT POST CAP

ELEVATION STEP AT TOP OF WALL

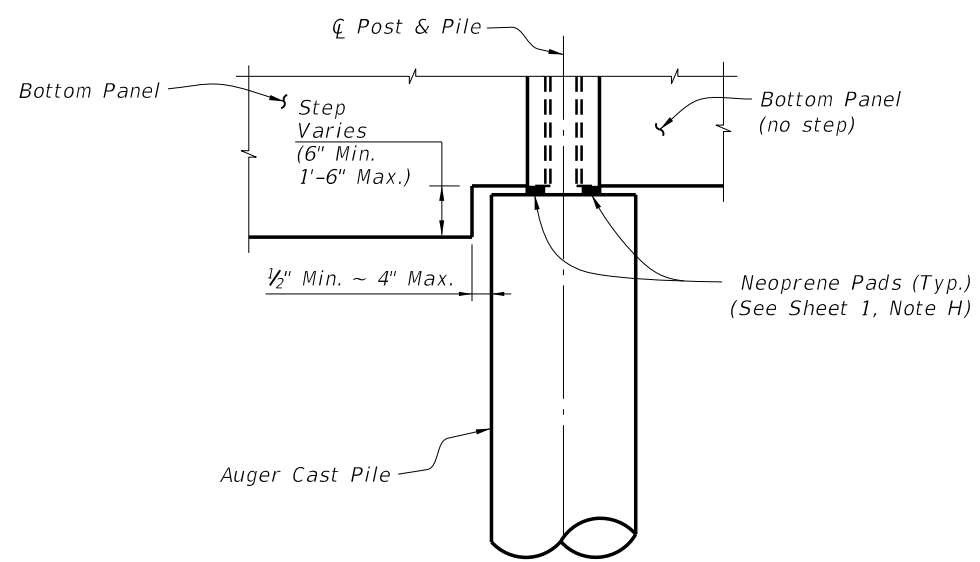

ELEVATION STEP AT BOTTOM OF WALL

Note:
See the plans for required post spacings (S).

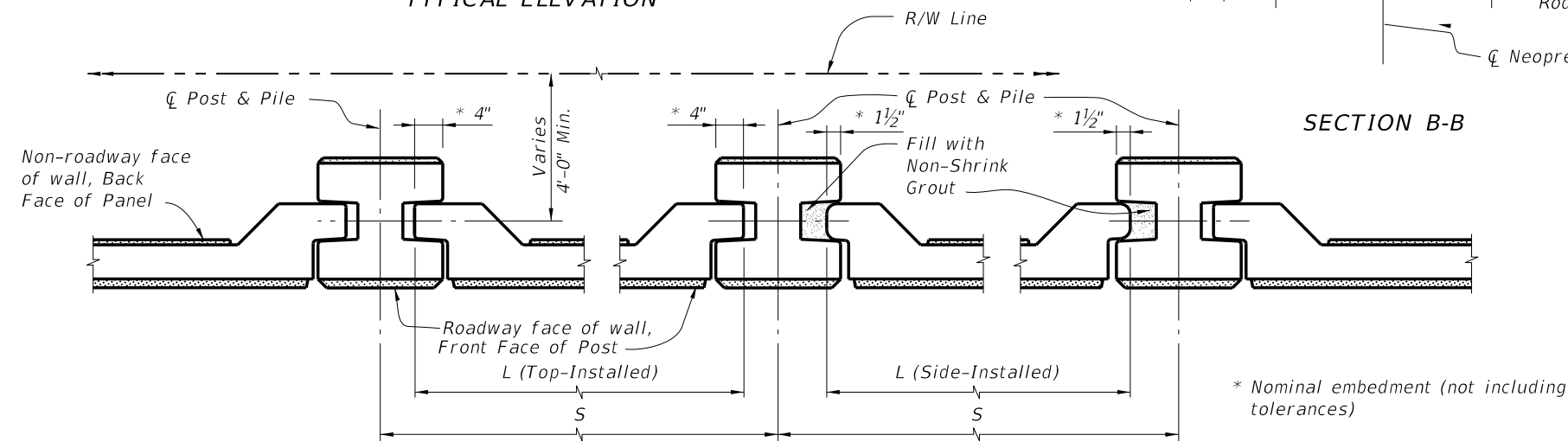

PLAN (Showing Flush Panel)

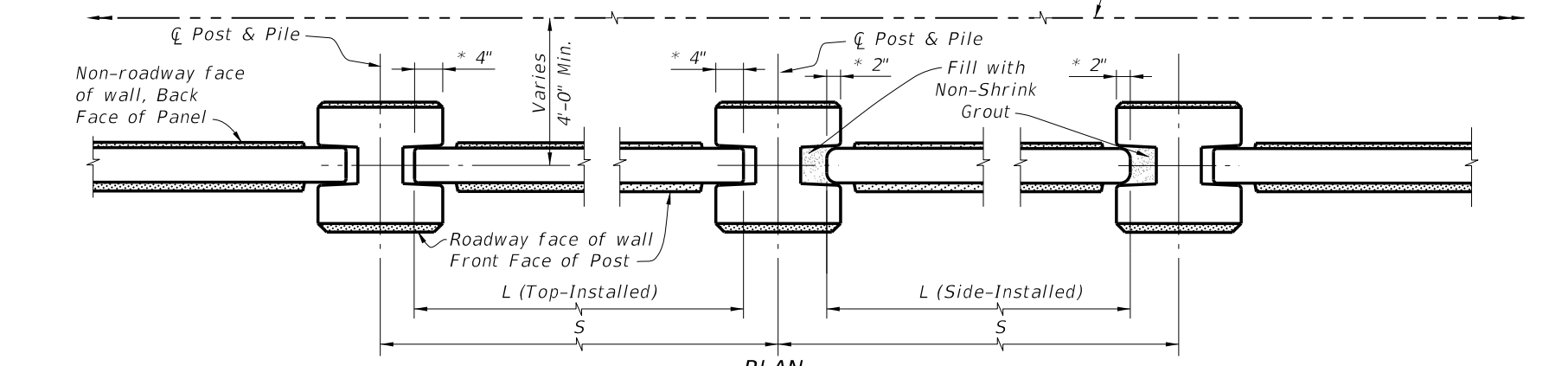

PLAN (Showing Recessed Panel)

TYPICAL DETAILS

6/30/2014 11:15:26 AM

LAST REVISION	REVISION	DESCRIPTION:	 2015 DESIGN STANDARDS	PRECAST NOISE WALLS	INDEX NO. 5200	SHEET NO. 4 of 16
07/01/14						

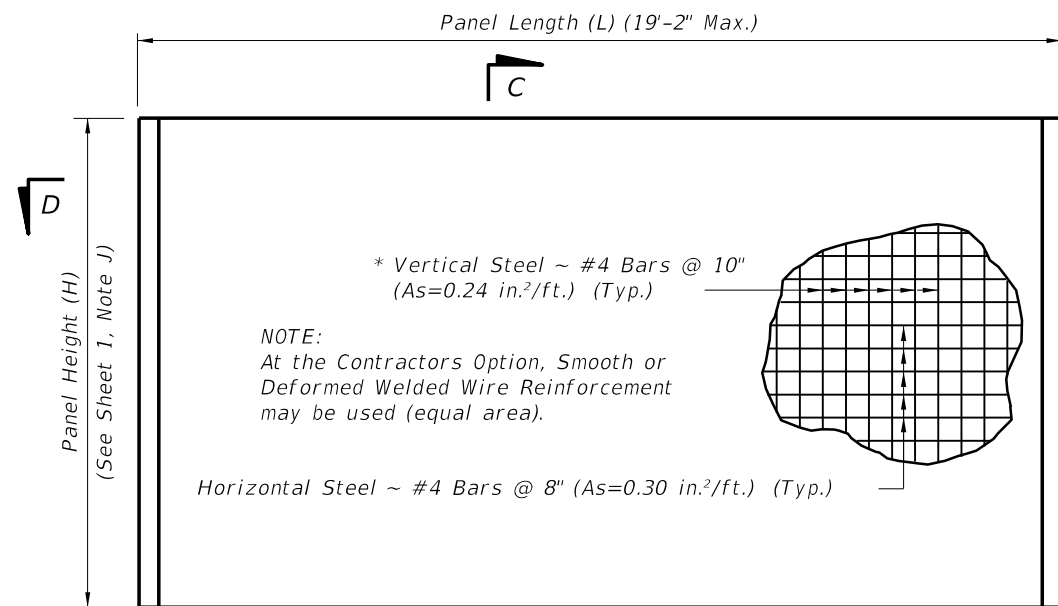

TYPICAL PANEL ELEVATION

* In lieu of utilizing the standard pick up points below, panels may be cast vertically or cast horizontally then tilted upright using tilt-tables prior to lifting from form. In this case, pick points must be placed in the top of panels only and transported maintaining the vertical orientation. If these criteria are met, the vertical steel may be reduced to #4 Bars @ 1'-3" (As=0.16 in.²/ft.).

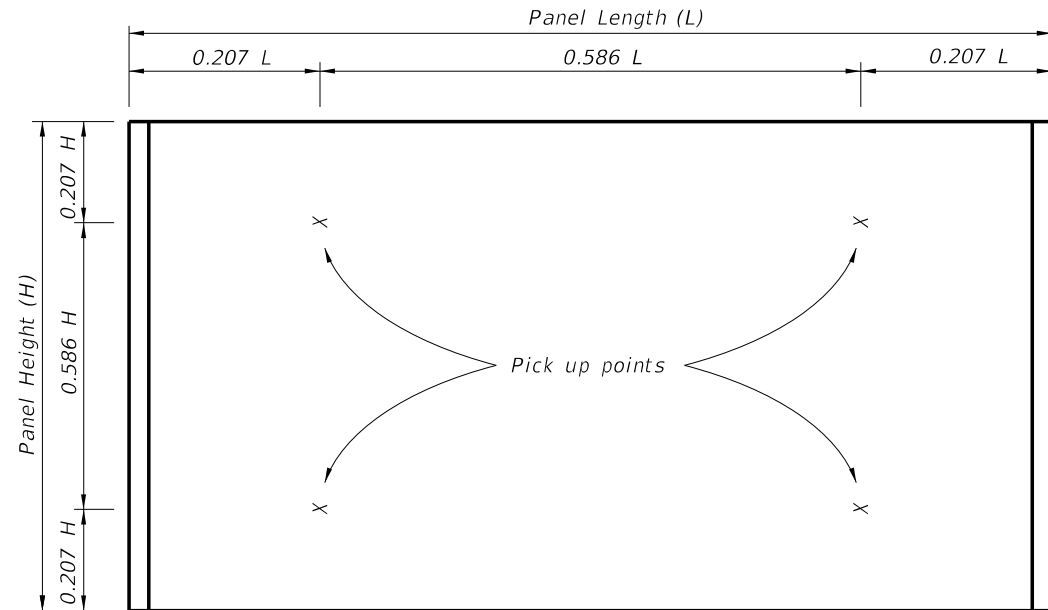

STANDARD PICK UP POINTS FOR PANELS
(Panels shall be rotated about long axis only)

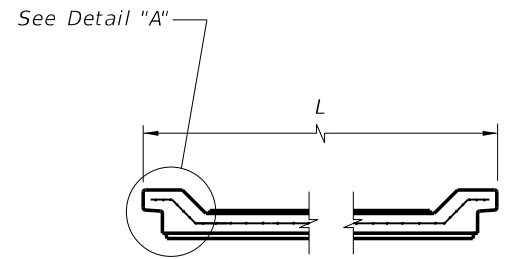

SECTION D-D
(Showing Flush Type Panel)

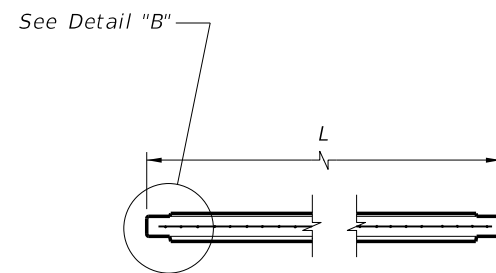

SECTION D-D
(Showing Recessed Type Panel)

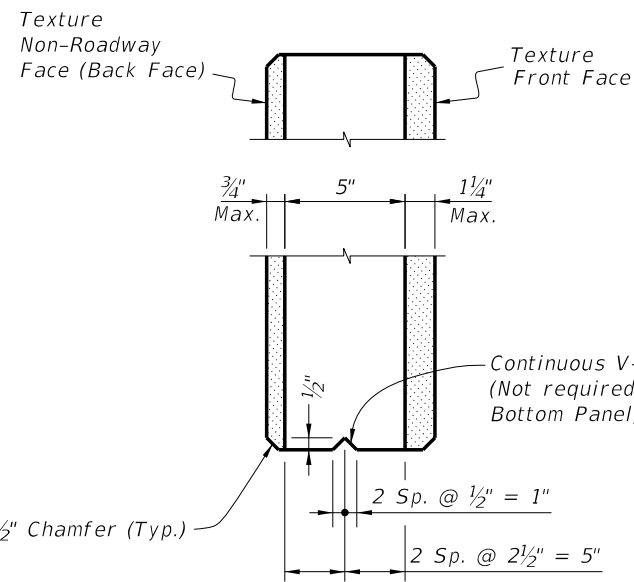

SECTION C-C

Notes:

1. See Sheet 3 for allowable methods of applying textures.
2. See plans for panel type and aesthetic requirements.
3. For equal post spacing, side-installed panel length will be shorter than top-installed Panel length.

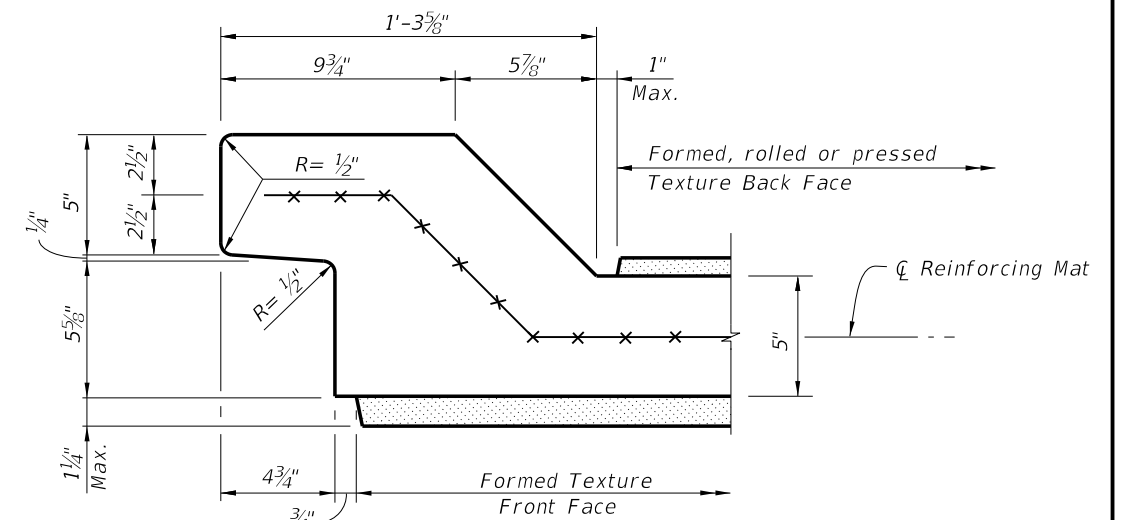

DETAIL "A" - TOP-INSTALLED
(Typical both ends)

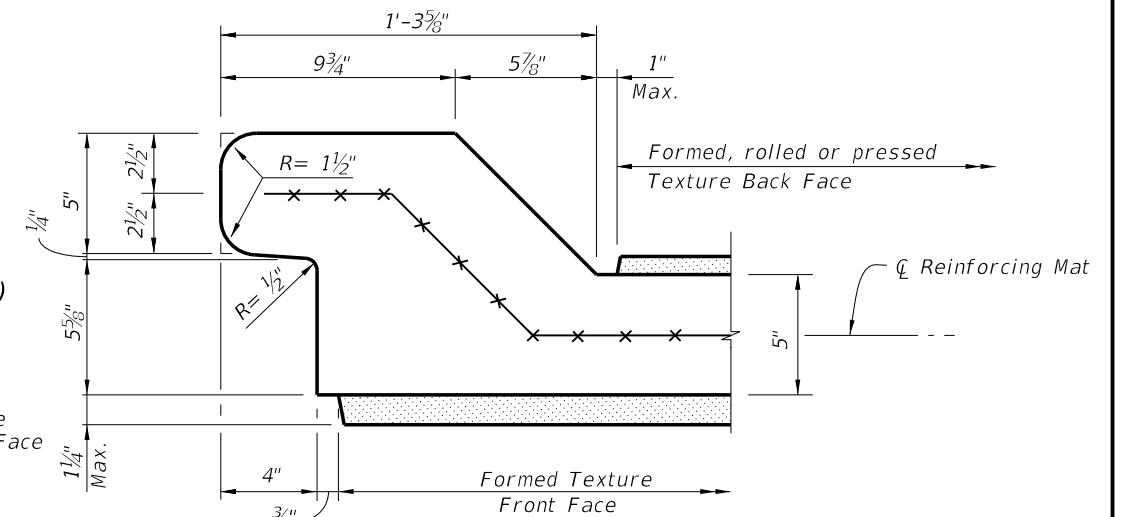

DETAIL "A" - SIDE-INSTALLED
(Typical both ends)

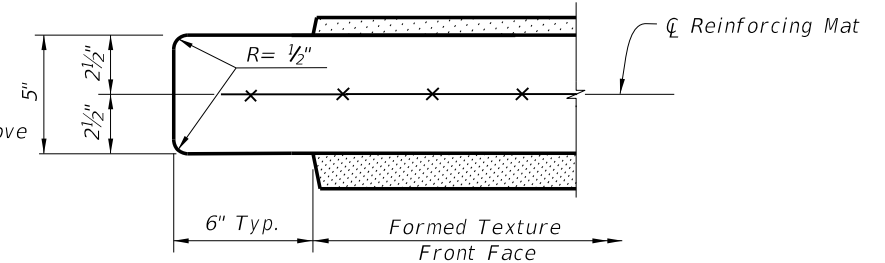

DETAIL "B" - TOP-INSTALLED
(Typical both ends)

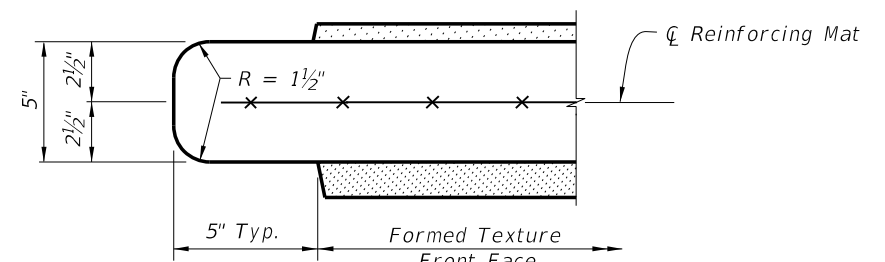

DETAIL "B" - SIDE-INSTALLED
(Typical both ends)

TYPICAL PANEL DETAILS

6/30/2014 11:15:27 AM

LAST REVISION
07/01/14

DESCRIPTION:



2015
DESIGN STANDARDS

PRECAST NOISE WALLS

INDEX NO.
5200

SHEET NO.
5 of 16

See Detail "C" for panel dimensions

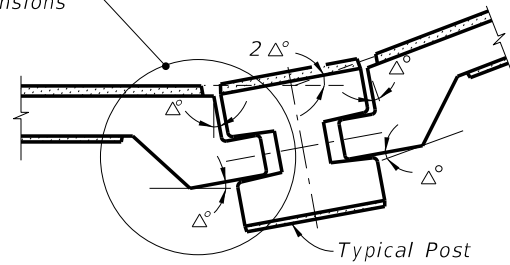

CASE 1
(Interior Angle)

See Detail "D" for panel dimensions

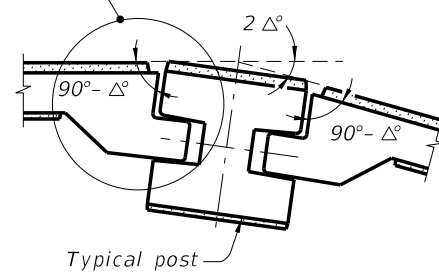

CASE 2
(Exterior Angle)

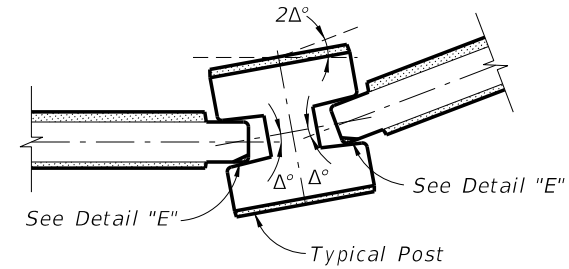

CASE 1
(Interior Angle)

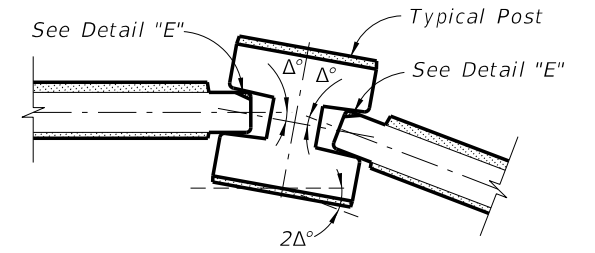

CASE 2
(Exterior Angle)

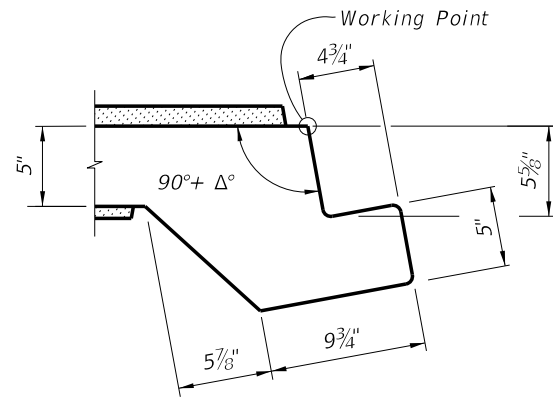

DETAIL "C"

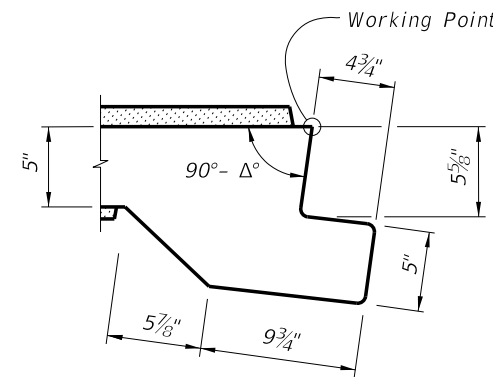

DETAIL "D"

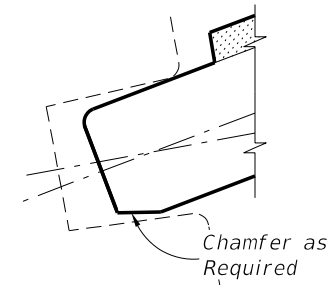

DETAIL "E"
(Back Face Chamfer Shown
Front Face Chamfer Similar)

NOTE:
The shop drawings shall include specific pivoting details of panel ends at locations where the deflection angle ($2\Delta^\circ$) between panels exceeds 7° .

PIVOTING DETAILS
(Flush Type Panel)

NOTE:
The shop drawings shall include specific pivoting details of panel ends at locations where the deflection angle ($2\Delta^\circ$) between panels exceeds 20° .

PIVOTING DETAILS
(Recessed Type Panel)

6/30/2014 11:15:27 AM

TYPICAL PANEL DETAILS

LAST REVISION 07/01/13	REVISION	DESCRIPTION:	 2015 DESIGN STANDARDS	PRECAST NOISE WALLS	INDEX NO. 5200	SHEET NO. 6 of 16
---------------------------	----------	--------------	---	---------------------	-------------------	----------------------

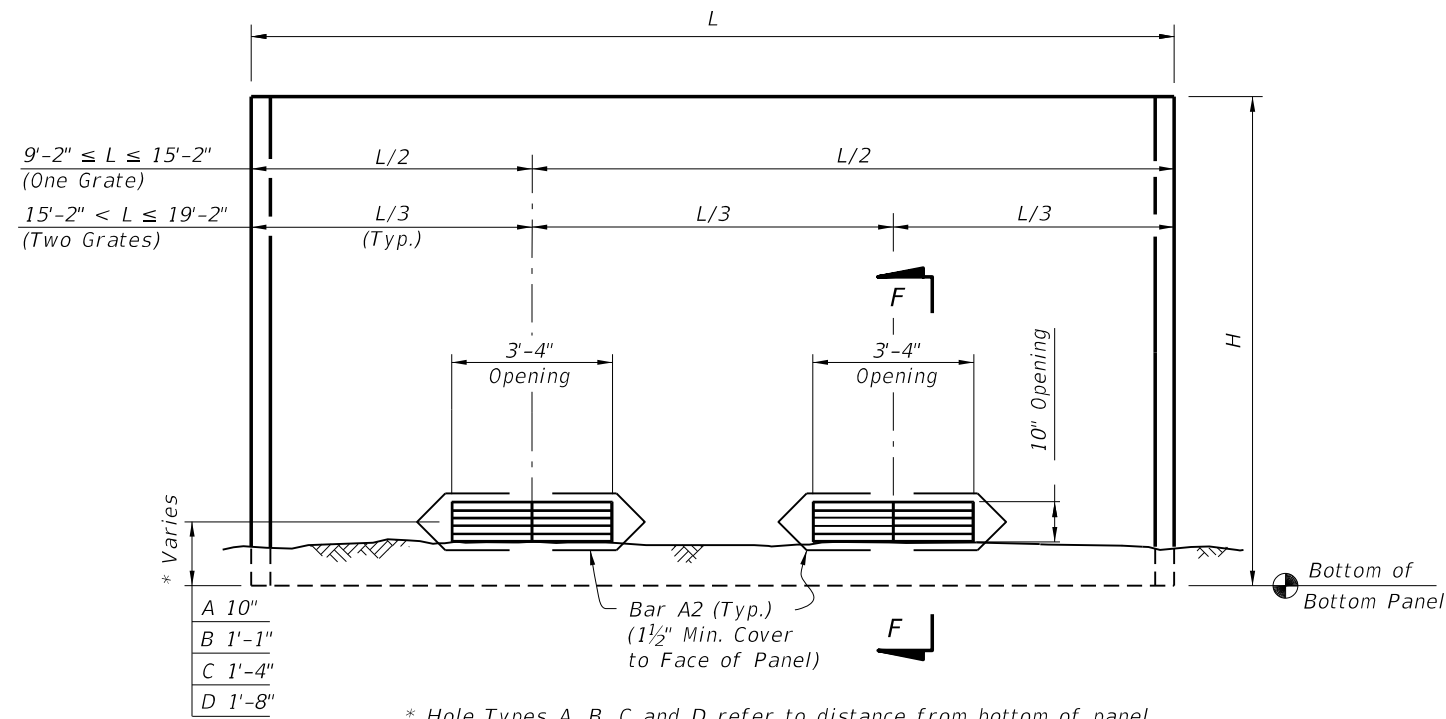

* Hole Types A, B, C and D refer to distance from bottom of panel to center of opening. See Wall Control Drawings in the plans.

DRAINAGE HOLES TYPES A, B, C & D
 (Front Face of Wall Shown)
 (Two Holes Shown,
 One Hole Similar)

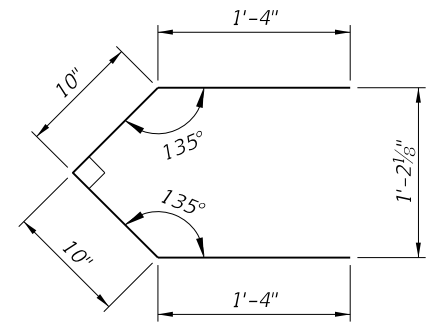

BAR A2 (Pair)
 Bar Length = 4'-4"

BAR BENDING DETAILS (#3 Bars)

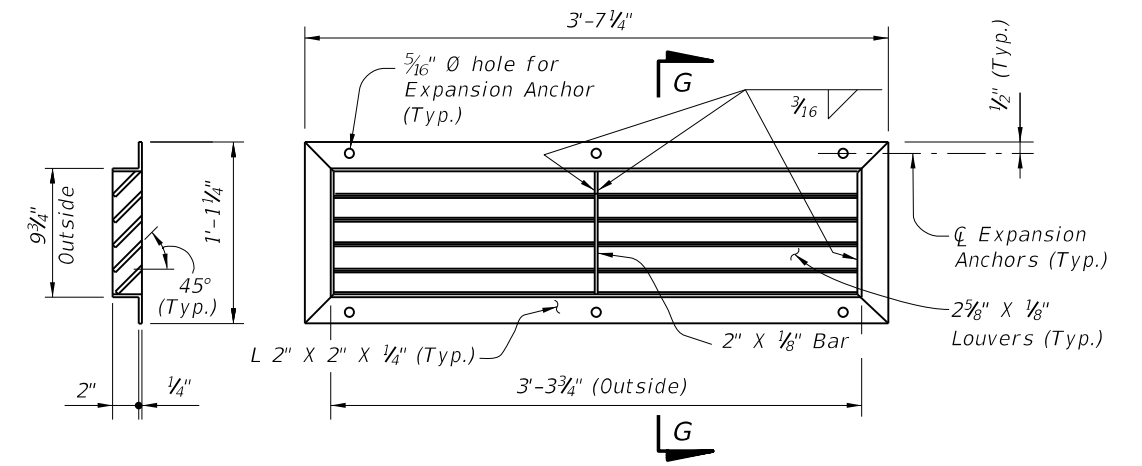

SECTION G-G

GRATING DETAIL

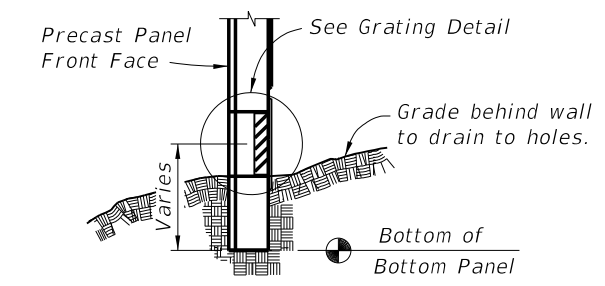

SECTION F-F

GRATING NOTES:

1. Grating shall be ASTM A36 steel welded in accordance with the current edition of ANSI/AWS D1.1 Steel Welding Code. Hot-dip galvanize grate after fabrication in accordance with Specification Section 962.
2. Expansion Anchors: Use 1/4" Ø x 3" ASTM A307, vandal resistant, hot-dip galvanized expansion anchors to connect grates to panels.
3. Grating mounted to back face of wall.

FIRE HOSE ACCESS & DRAINAGE HOLE DETAILS

6/30/2014 11:15:28 AM

LAST REVISION 07/01/14	DESCRIPTION:	 2015 DESIGN STANDARDS	PRECAST NOISE WALLS	INDEX NO. 5200	SHEET NO. 7 of 16
REVISION					

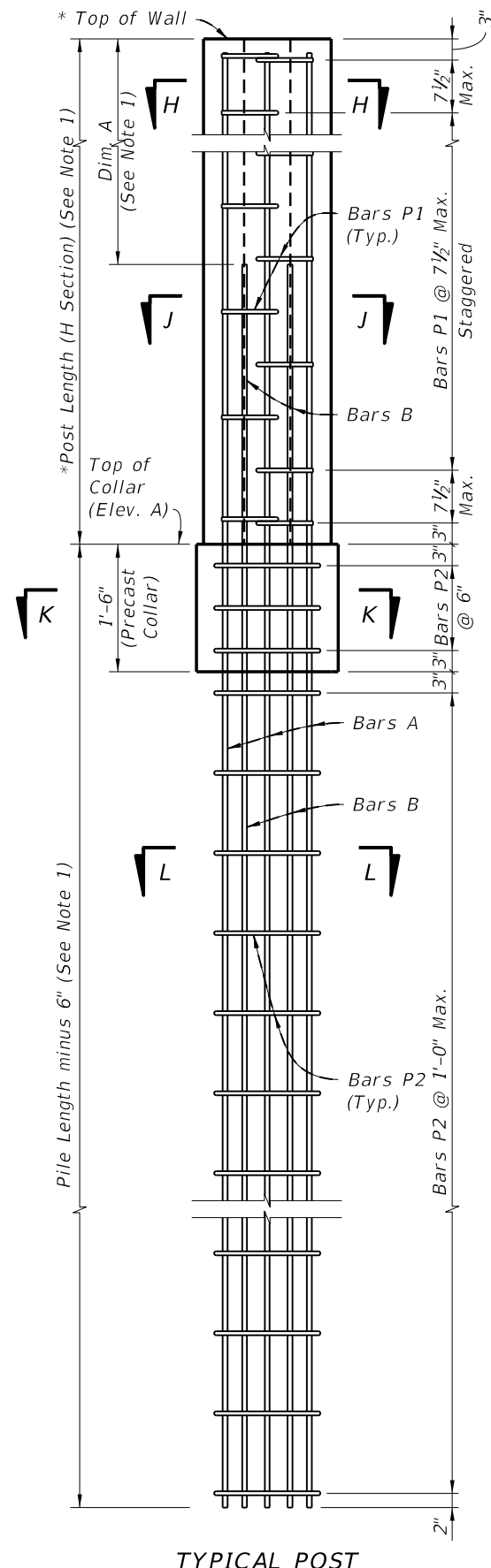

TYPICAL POST

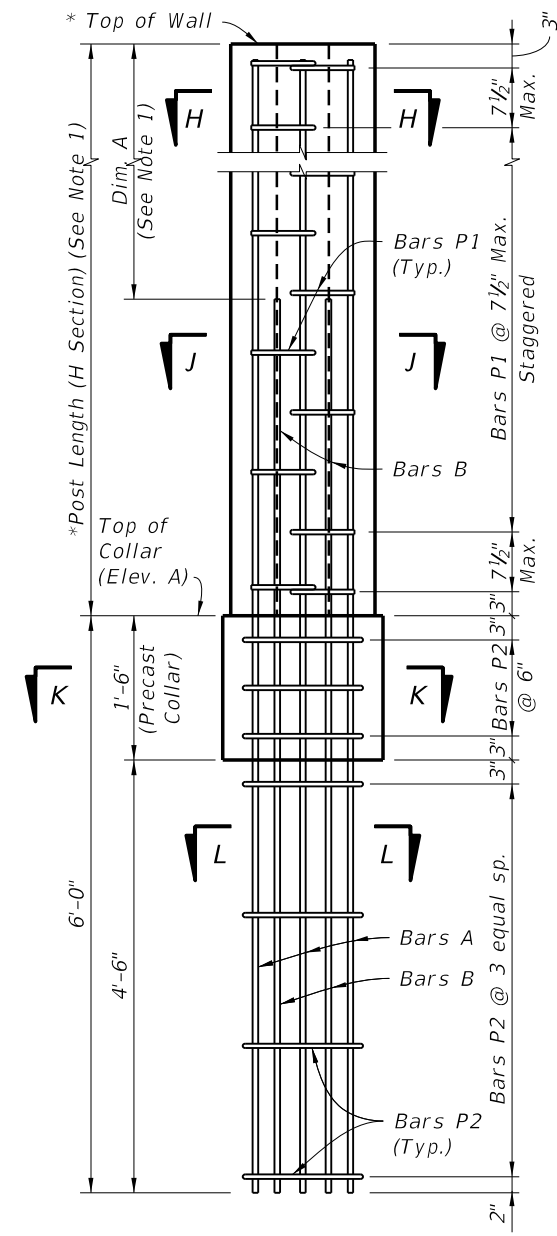

LOW CLEARANCE OPTION

* Extend Post 2" above top of high side wall panel when post caps are shown in plans. See Sheet 4, "ELEVATION STEP AT TOP OF WALL".

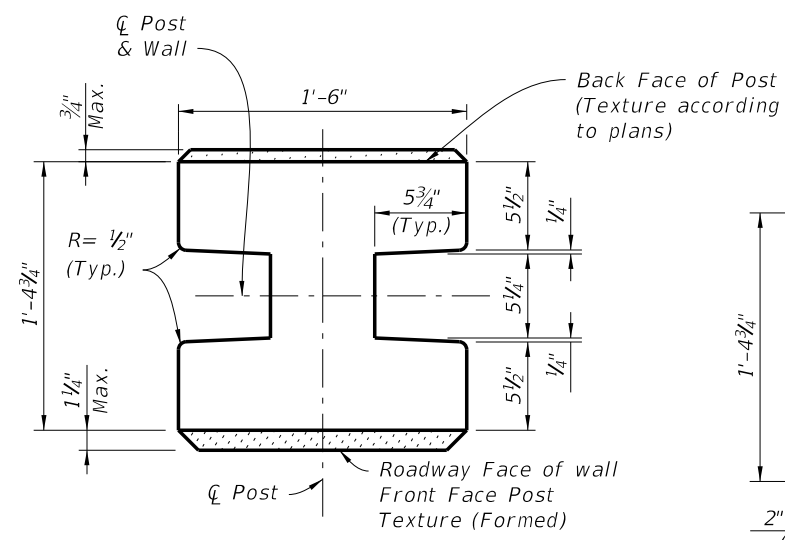

TYPICAL POST SECTION (H Section)

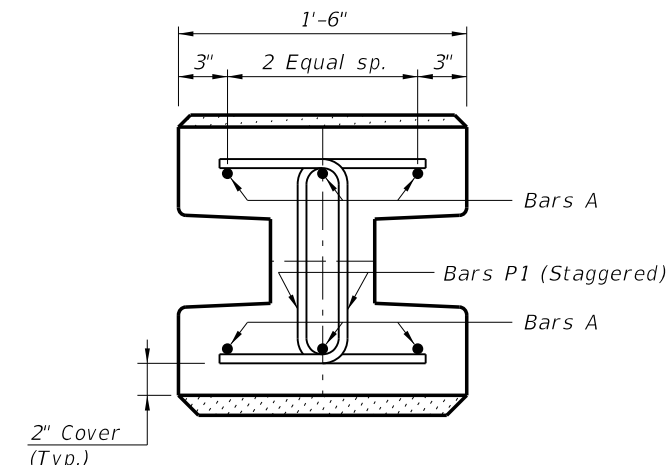

SECTION H-H

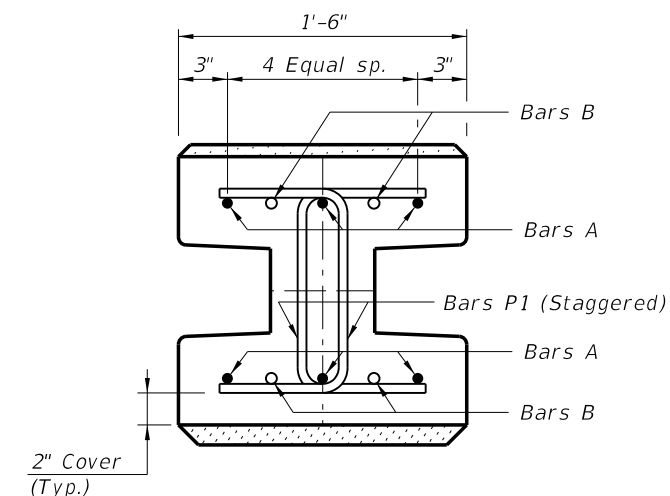

SECTION J-J

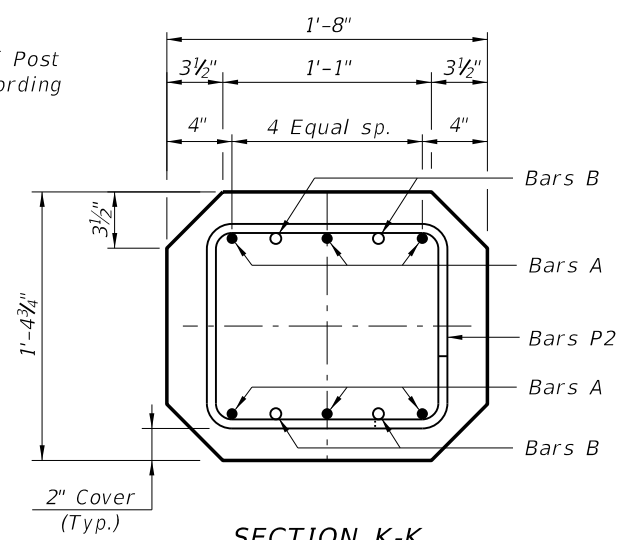

SECTION K-K (Collar Section)

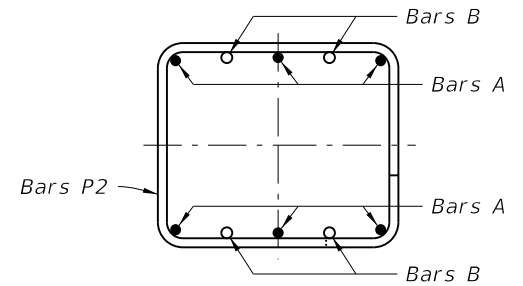

SECTION L-L

NOTES:
1. For Post Reinforcing see Sheets 15 and 16.
2. For Pile Lengths Tables see Sheets 15 and 16.

STANDARD POST REINFORCEMENT
(Standard Post Shown, 45° Corner Posts Similar)

STANDARD POST DETAILS

6/30/2014 11:15:28 AM

LAST REVISION 07/01/14	REVISION	DESCRIPTION:	 2015 DESIGN STANDARDS	PRECAST NOISE WALLS	INDEX NO. 5200	SHEET NO. 8 of 16
---------------------------	----------	--------------	---	---------------------	-------------------	----------------------

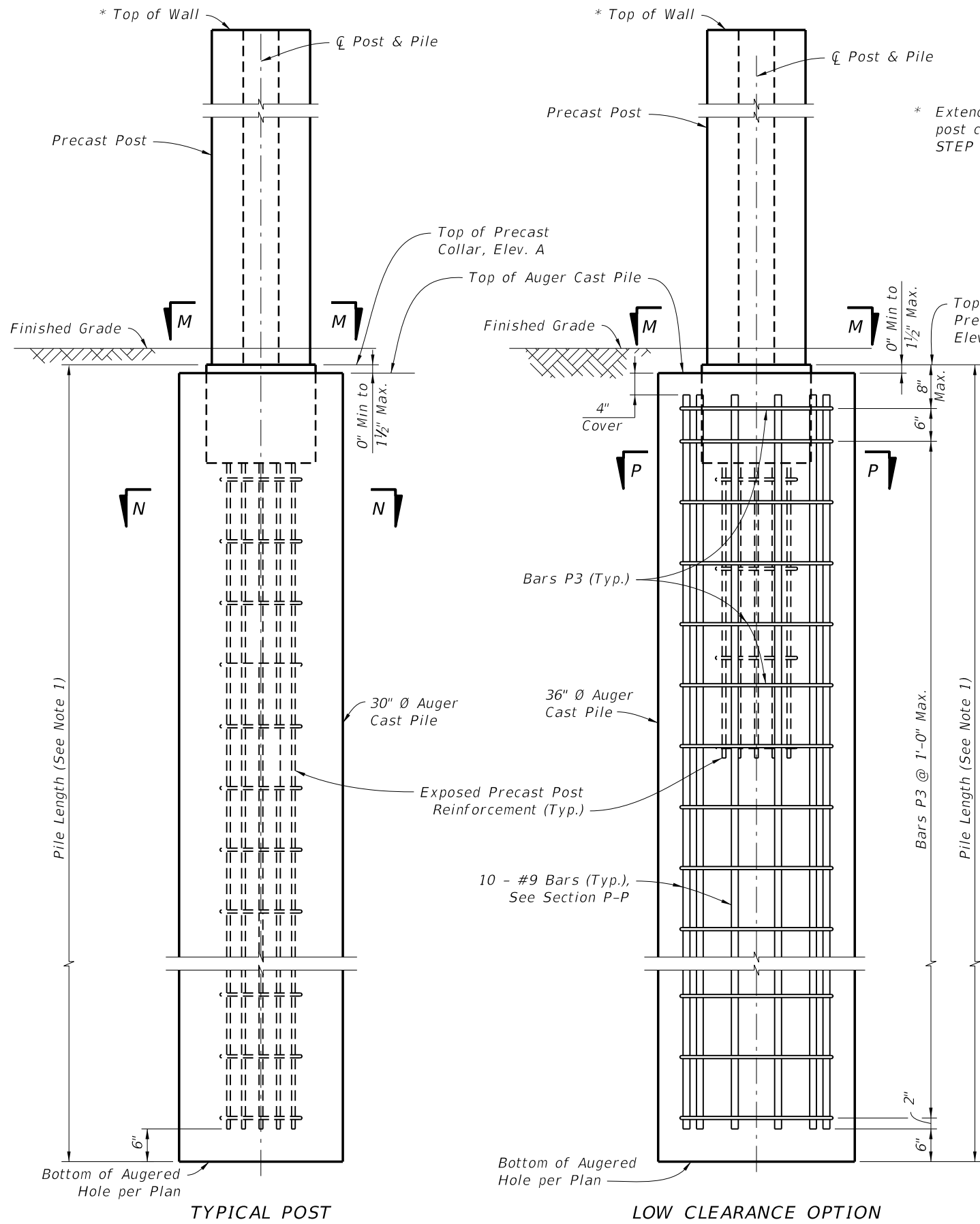

* Extend Post 2" above top of high side wall panel when post caps are shown in plans. See Sheet 4, "ELEVATION STEP AT TOP OF WALL".

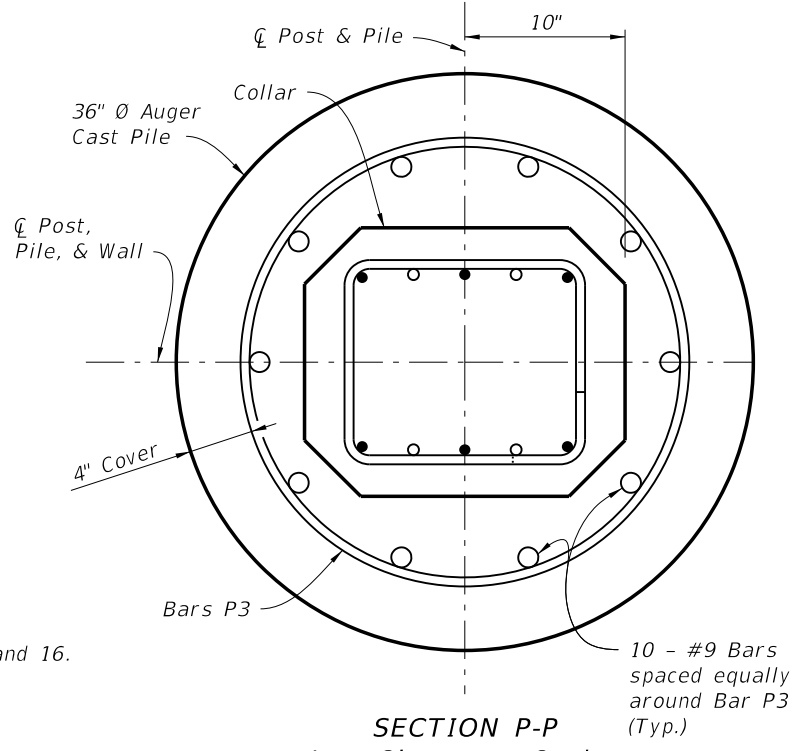
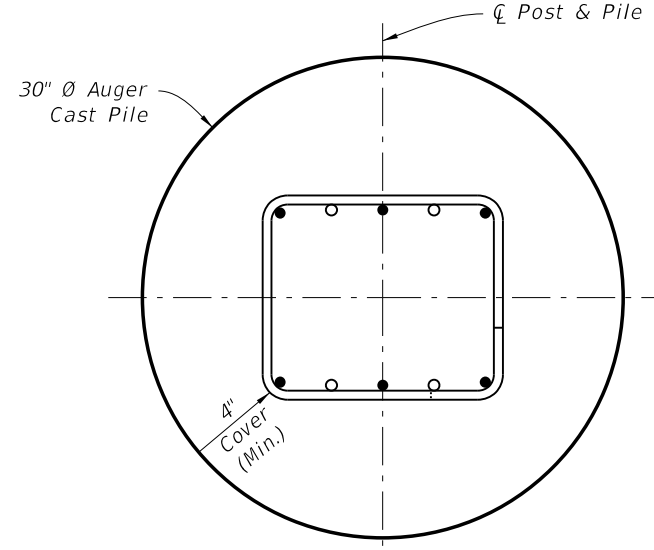
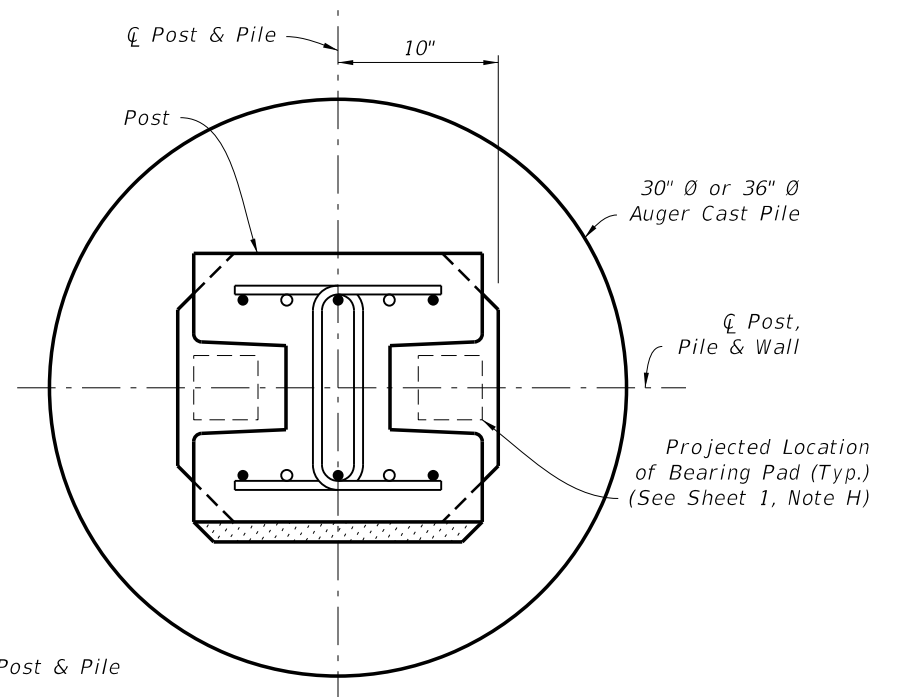

NOTE:
1. For Pile Length Tables, see Sheets 15 and 16.

TYPICAL POST LOW CLEARANCE OPTION

STANDARD POST PLACEMENT IN AUGER CAST PILE
(H-Post Shown, 45° Corner Posts Similar)

POST PLACEMENT & PILE REINFORCING STEEL DETAILS

6/30/2014 11:15:29 AM

LAST REVISION 07/01/12	DESCRIPTION:		2015 DESIGN STANDARDS	PRECAST NOISE WALLS	INDEX NO. 5200	SHEET NO. 9 of 16
REVISION						

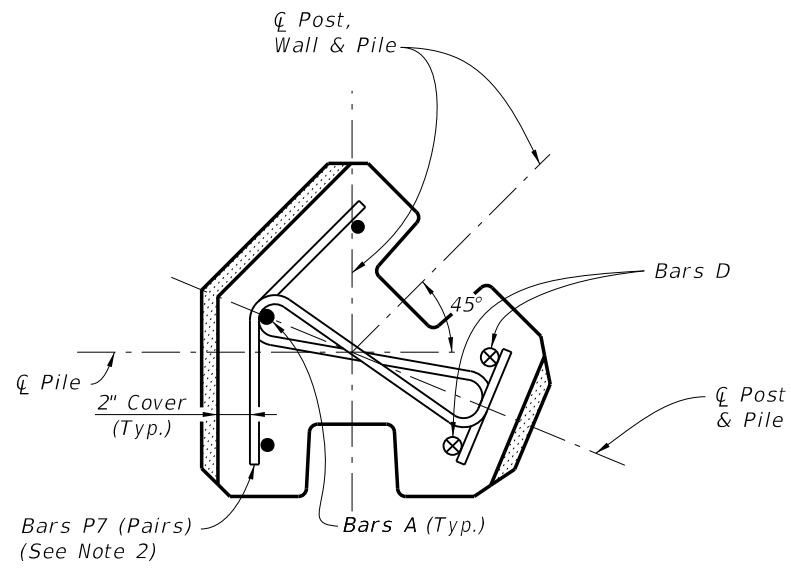

SECTION H-H
(45° Corner Post)

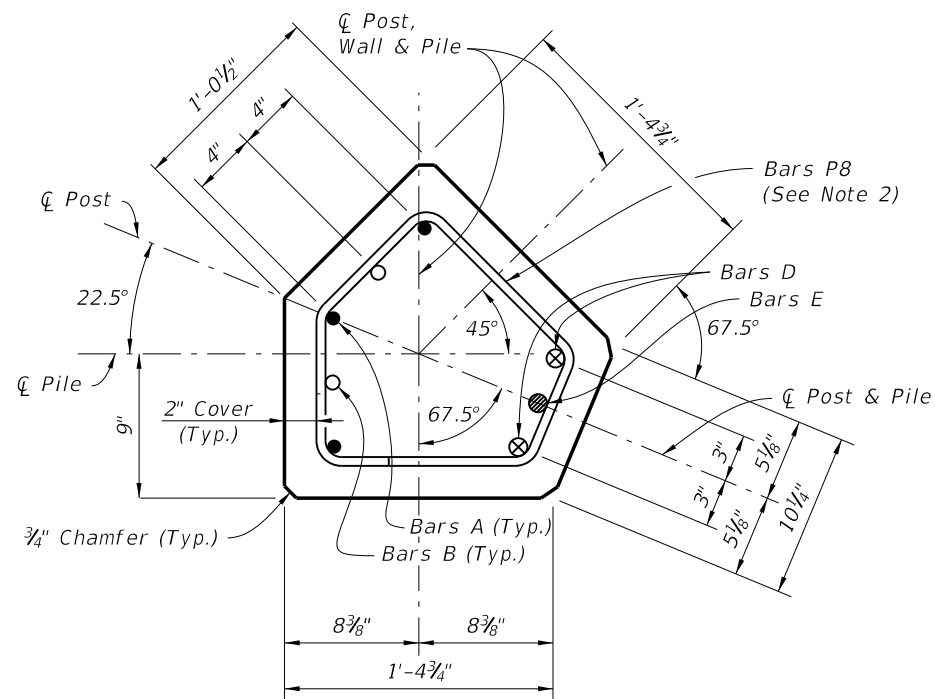

SECTION K-K
(Collar Section, 45° Corner Post)

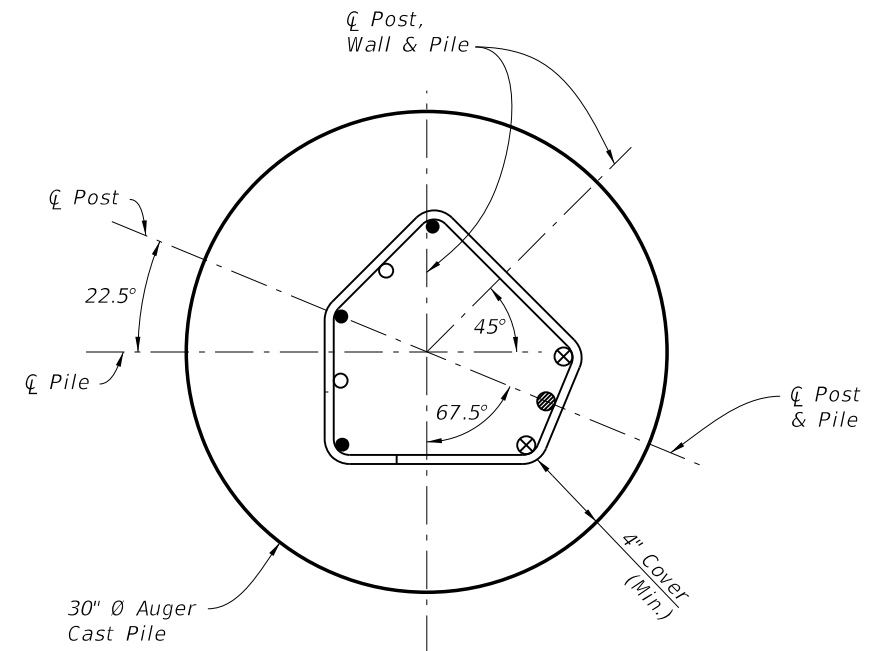

SECTION N-N
(45° Corner Post)

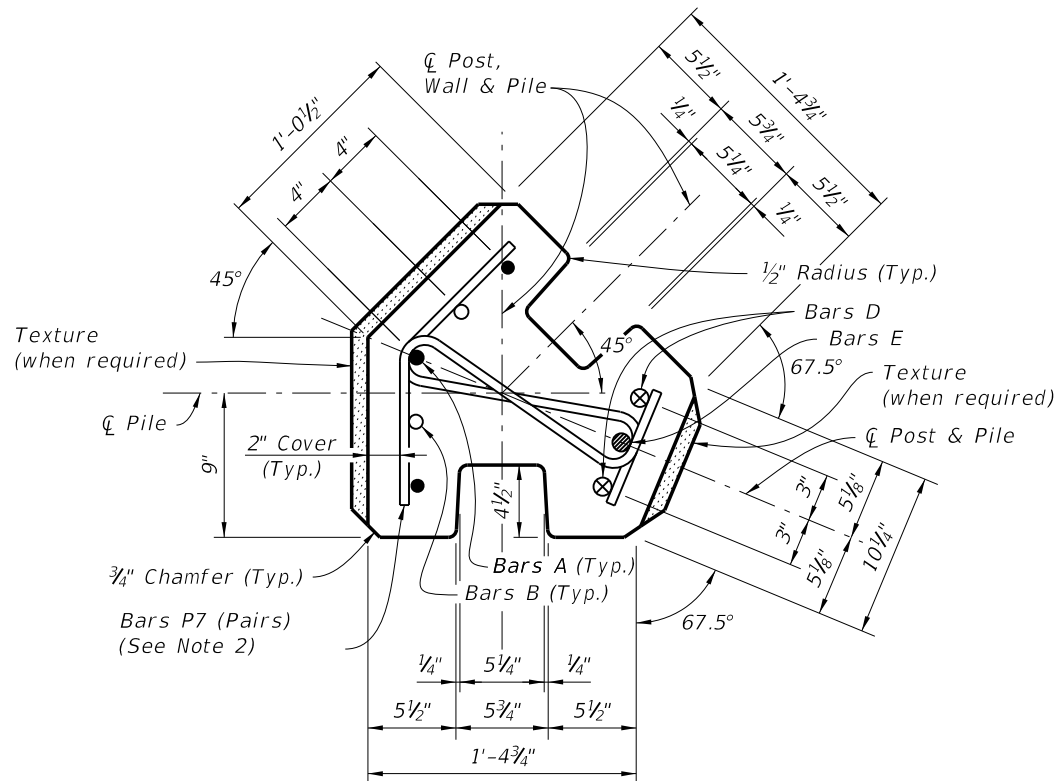

SECTION J-J
(45° Corner Post)

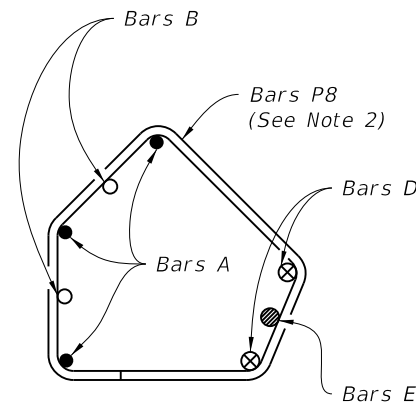

SECTION L-L
(45° Corner Post)

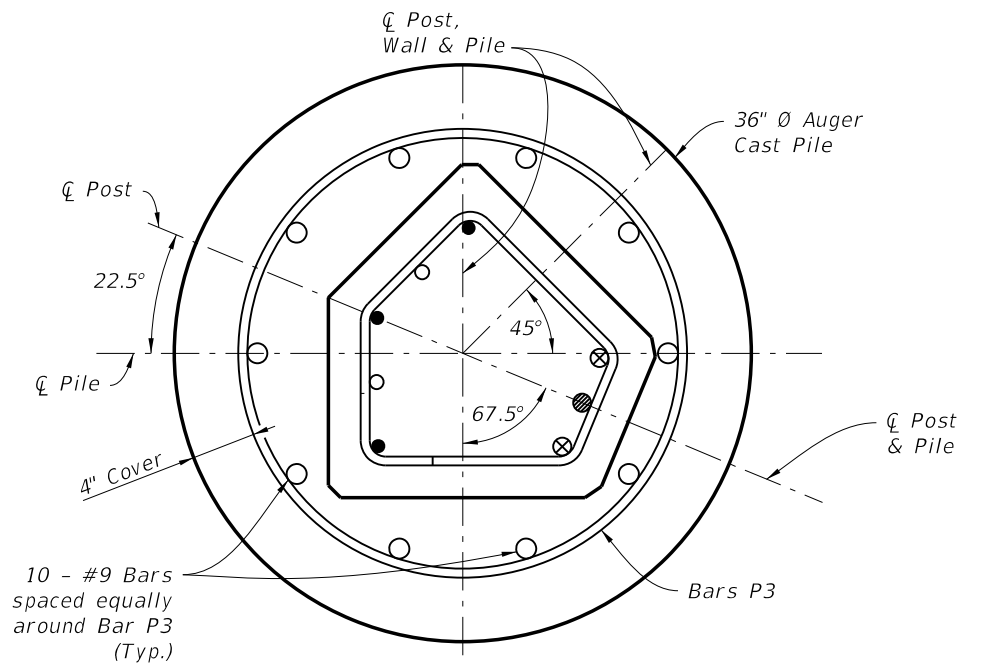

SECTION P-P
(45° Corner Post)

45° POST NOTES:

1. Reference Sheets 8 & 9 for location of Sections.
Space Bars P7 as shown for Bars P1.
Space Bars P8 as shown for Bars P2.
2. Match texture thickness with appropriate Panel face.
3. For Post Reinforcing, see sheets 15 & 16.
4. For Pile Length Tables, see sheets 15 & 16.

45° POST DETAILS

45° POST PLACEMENT IN AUGER CAST PILE

45° CORNER POST DETAILS

6/30/2014 11:15:30 AM

LAST REVISION	DESCRIPTION:
07/01/14	



PRECAST NOISE WALLS

INDEX NO.	SHEET NO.
5200	10 of 16

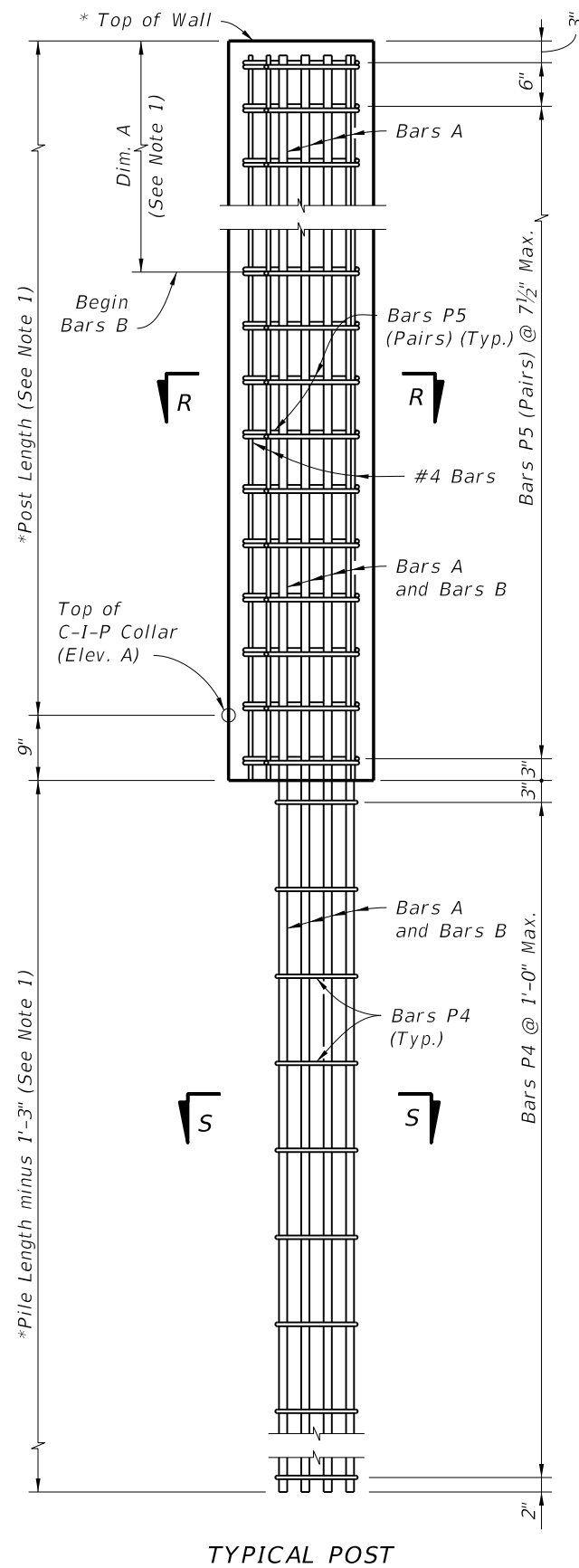

TYPICAL POST

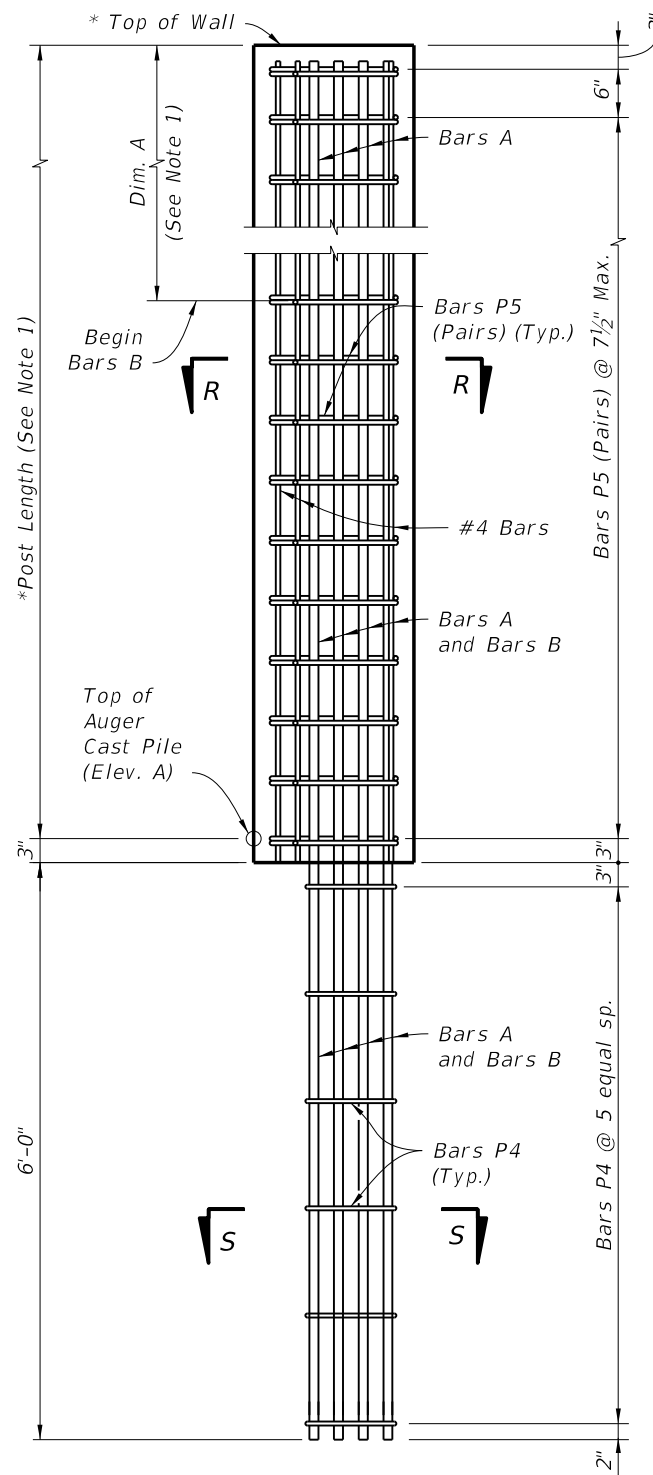

LOW CLEARANCE OPTION

* Extend Post 2" above top of high side wall panel when post caps are shown in plans. See Sheet 4, "ELEVATION STEP AT TOP OF WALL".

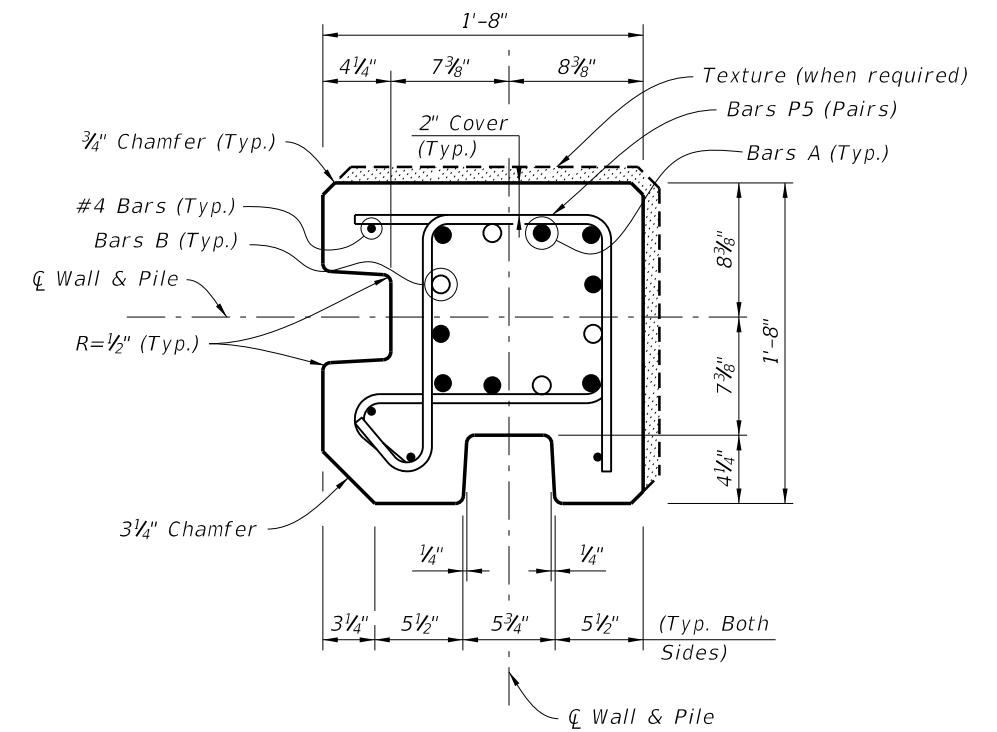

SECTION R-R

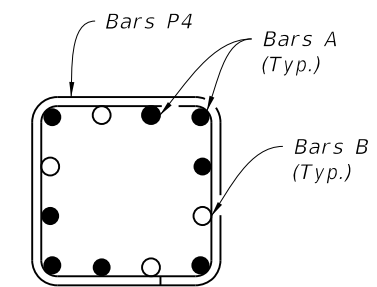

SECTION S-S

90° CORNER POST NOTES:

1. For Post Reinforcing, see Sheets 15 and 16.
2. For Pile Length Tables, see Sheets 15 and 16.
3. Reduce typical panel length or adjust pile spacing at each 90° Corner Post.
4. Match texture thickness, with appropriate Panel face.

90° CORNER POST REINFORCEMENT
(Post Surface Features Not Shown For Clarity)

90° CORNER POST DETAILS

6/30/2014 11:15:31 AM

LAST REVISION 07/01/14	REVISION	DESCRIPTION:	 2015 DESIGN STANDARDS	PRECAST NOISE WALLS	INDEX NO. 5200	SHEET NO. 11 of 16
---------------------------	----------	--------------	--	----------------------------	--------------------------	------------------------------

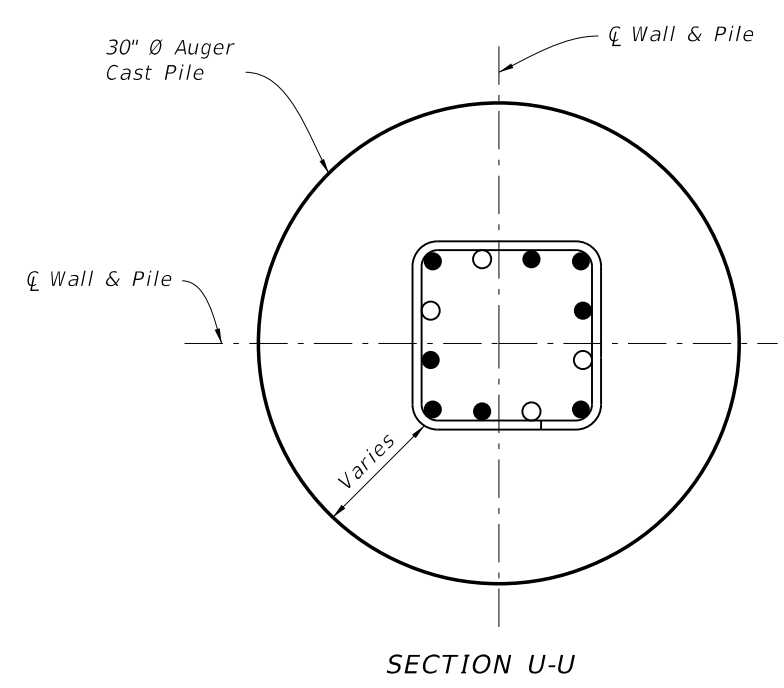
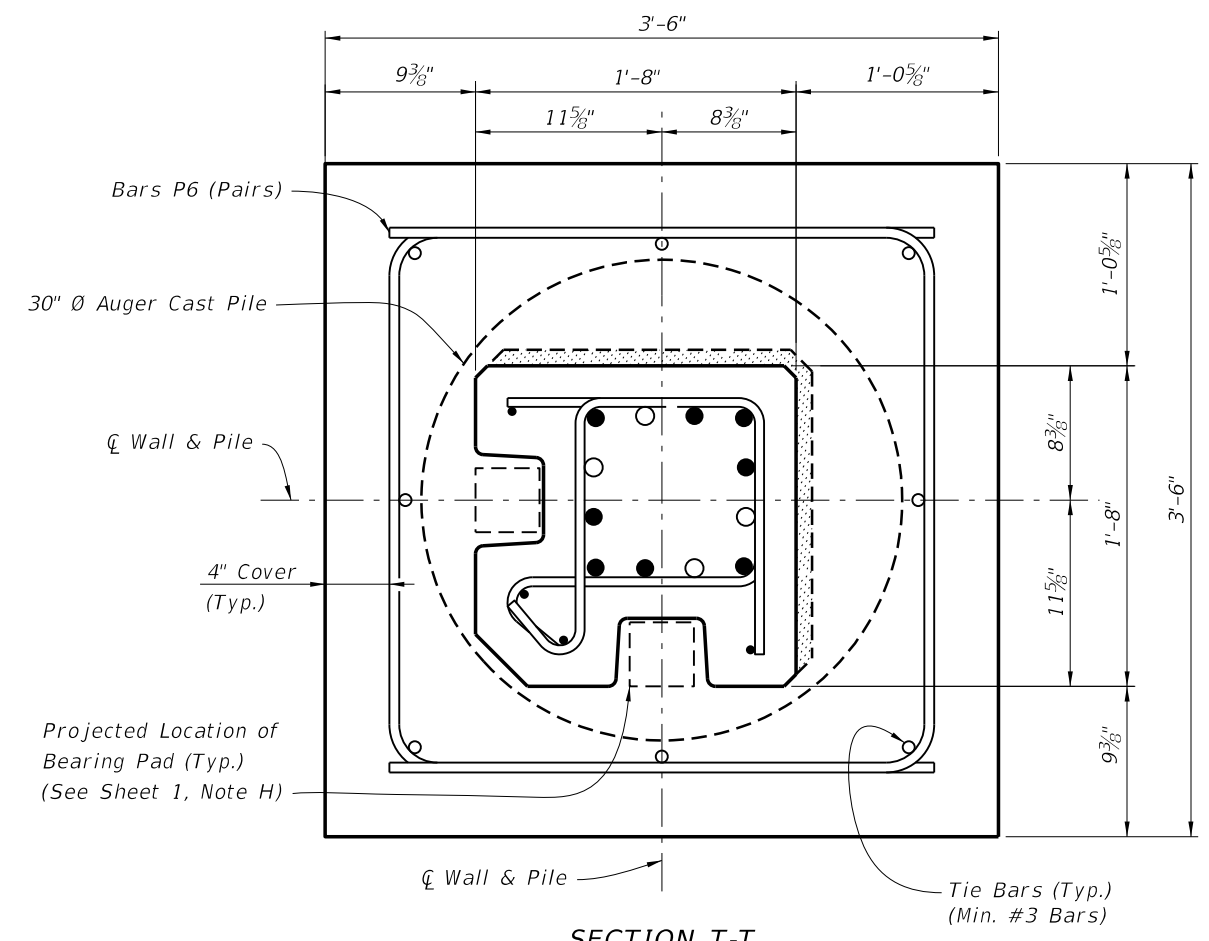
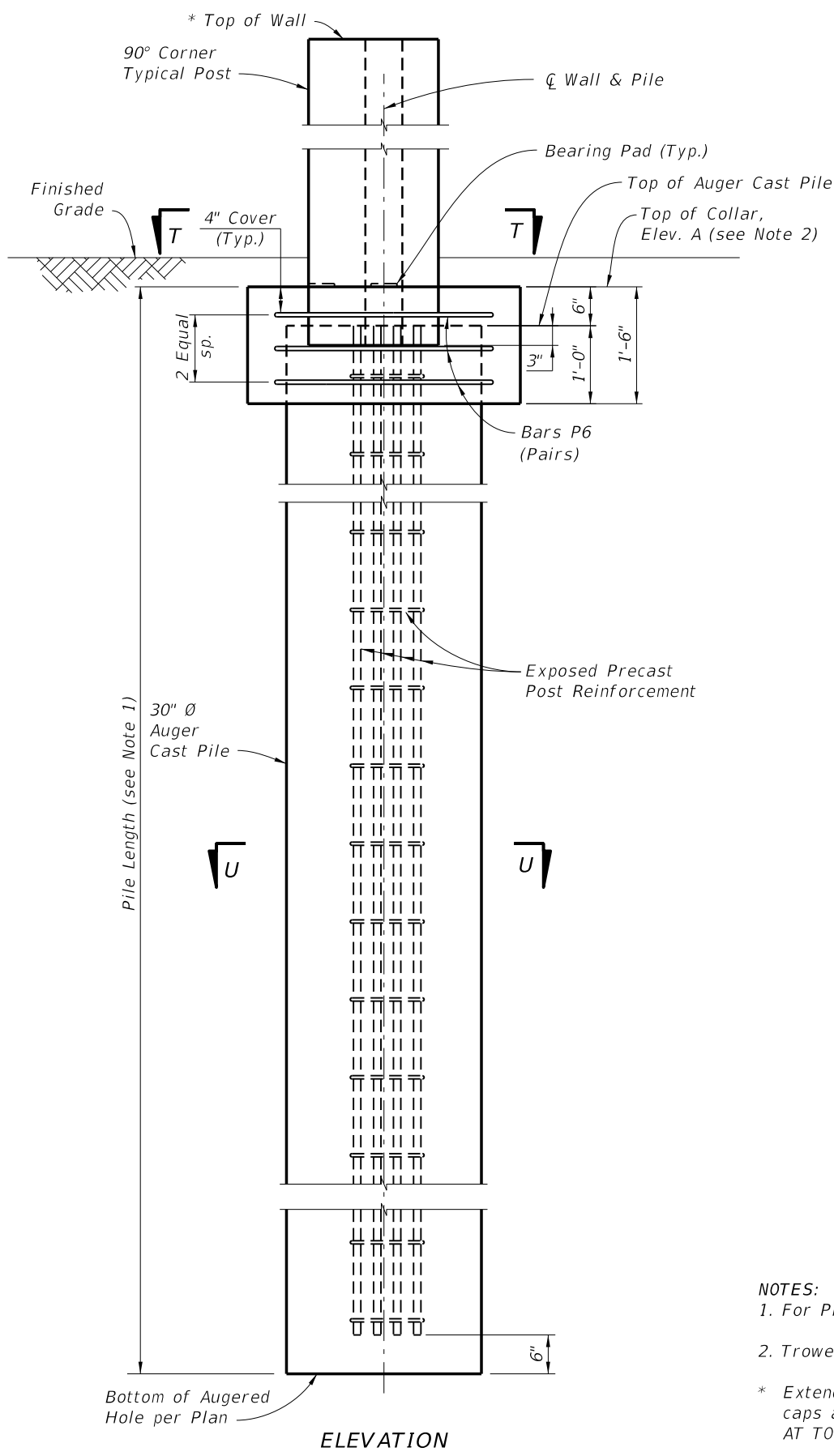

NOTES:
 1. For Pile Length Tables, see Sheets 15 and 16.
 2. Trowel Finish top of Collar to allow placement of Bearing Pads.
 * Extend Post 2" above top of high side wall panel when post caps are shown in plans. See Sheet 4, "ELEVATION STEP AT TOP OF WALL".

90° CORNER TYPICAL POST PLACEMENT DETAILS

6/30/2014 11:15:31 AM

LAST REVISION 07/01/12	REVISION	DESCRIPTION:	2015 DESIGN STANDARDS	PRECAST NOISE WALLS	INDEX NO. 5200	SHEET NO. 12 of 16
---------------------------	----------	--------------	----------------------------------	----------------------------	--------------------------	------------------------------

6/30/2014 11:15:32 AM

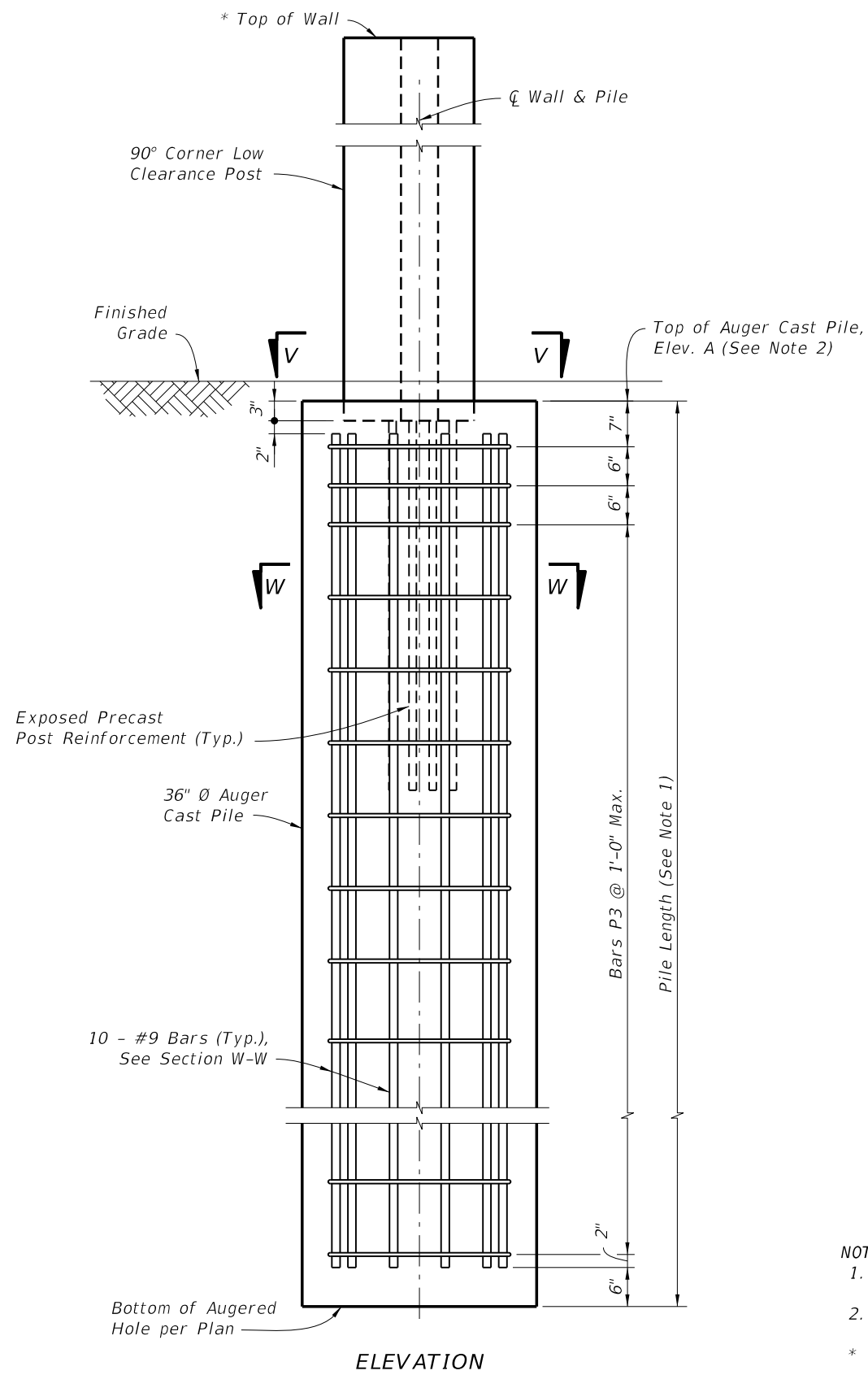

ELEVATION

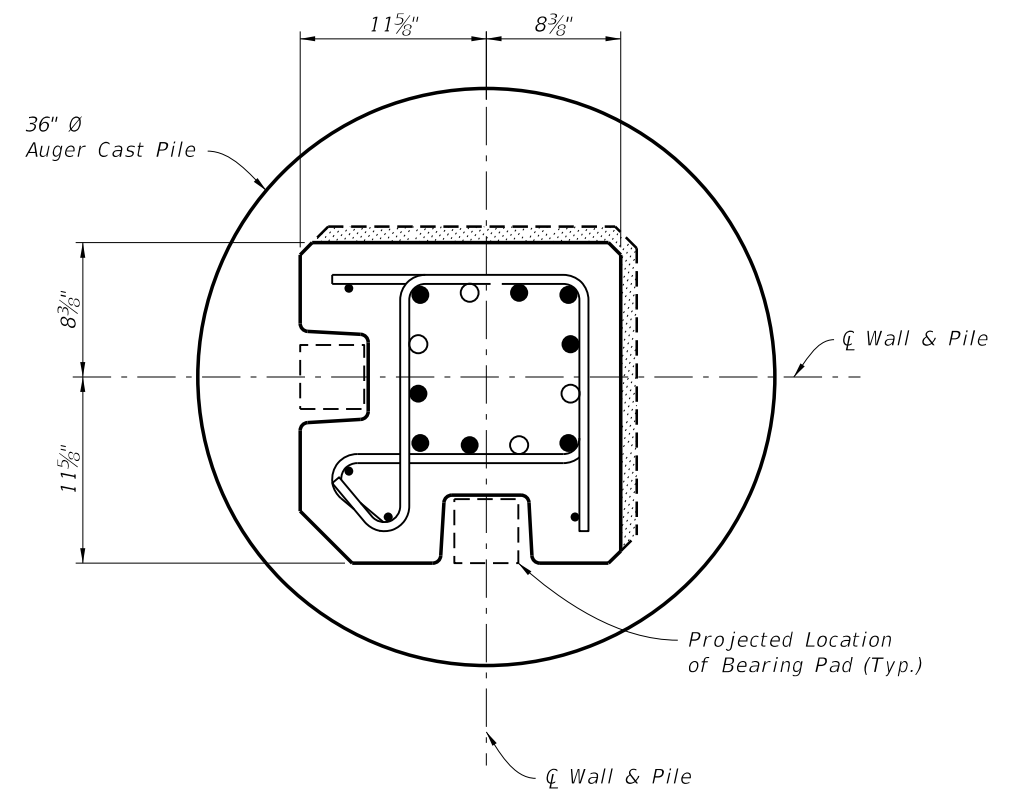

SECTION V-V

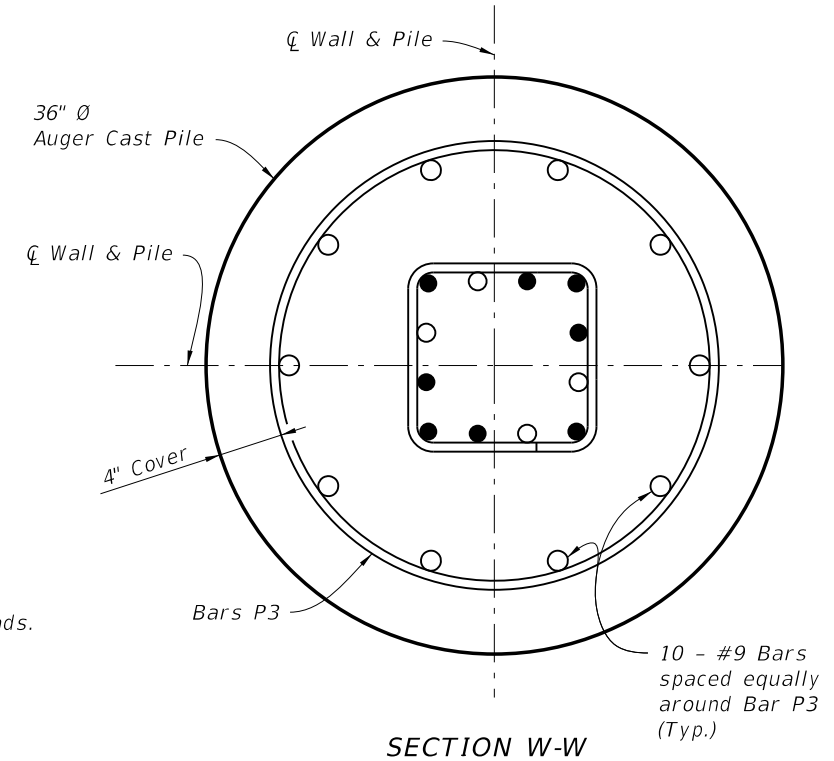

SECTION W-W

- NOTES:
1. For Pile Length Tables, see Sheets 15 and 16.
 2. Trowel Finish top of auger cast pile to allow placement of Bearing Pads.
- * Extend Post 2" above top of high side wall panel when post caps are shown in plans. See Sheet 4, "ELEVATION STEP AT TOP OF WALL".

90° CORNER LOW CLEARANCE POST PLACEMENT & PILE REINFORCING STEEL DETAILS

<p>LAST REVISION 07/01/12</p>	<p>REVISION DESCRIPTION:</p>	<p>FDOT 2015 DESIGN STANDARDS</p>	<p>PRECAST NOISE WALLS</p>	<p>INDEX NO. 5200</p>	<p>SHEET NO. 13 of 16</p>
-----------------------------------	------------------------------	-----------------------------------	----------------------------	---------------------------	-------------------------------

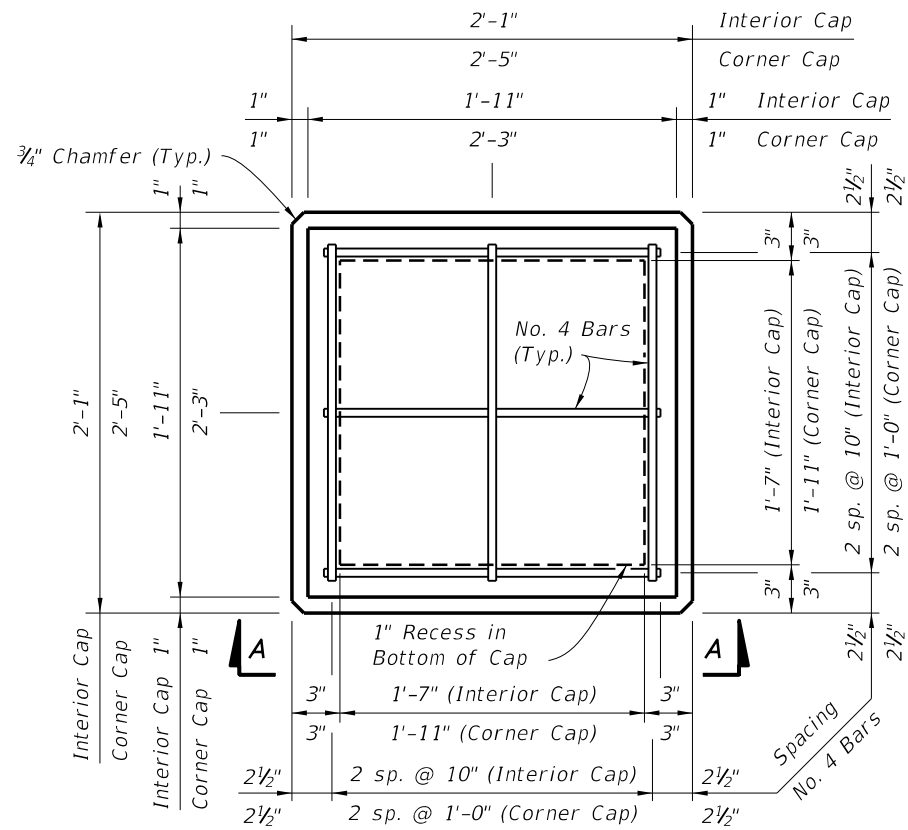

PLAN VIEW
(Type "A" Cap Shown, Type "B" & "C" Caps Similar)

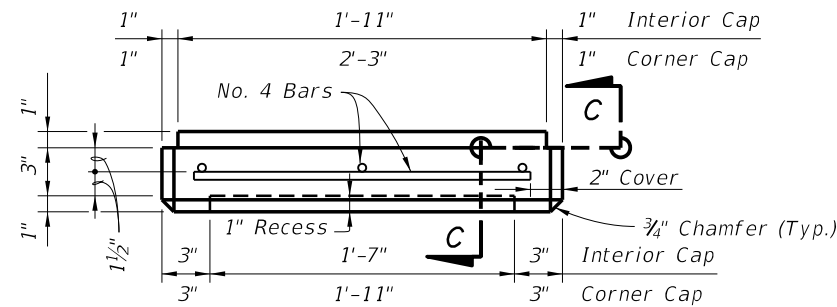

VIEW A-A SHOWN, VIEW B-B SIMILAR
(Type "A" Cap Shown, Type "B" & "C" Caps Similar)

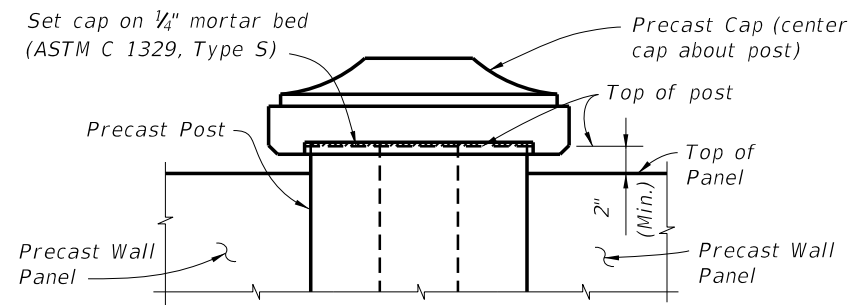

CAP PLACEMENT DETAIL
(Type "B" Cap Shown, Type "A" & "C" Caps Similar)

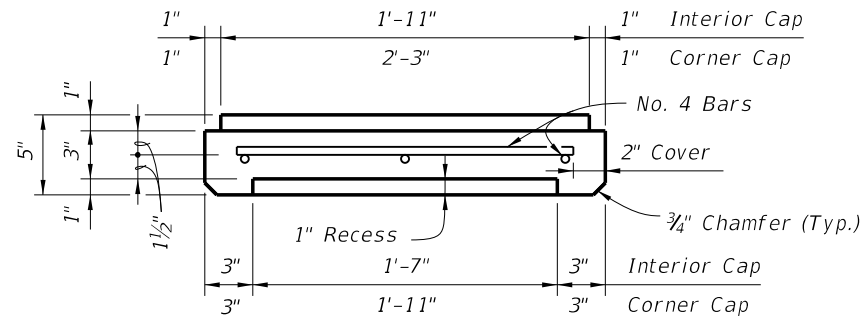

SECTION C-C

TYPE "A" CAP DETAILS

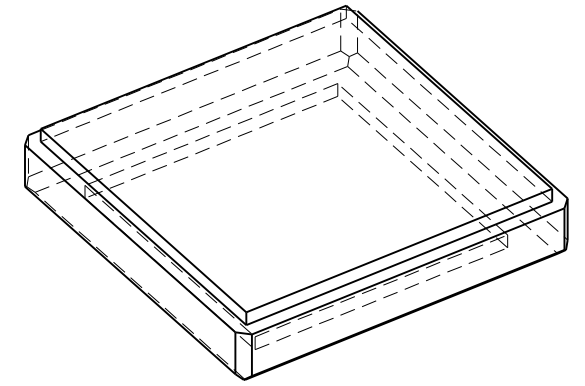

PICTORIAL VIEW

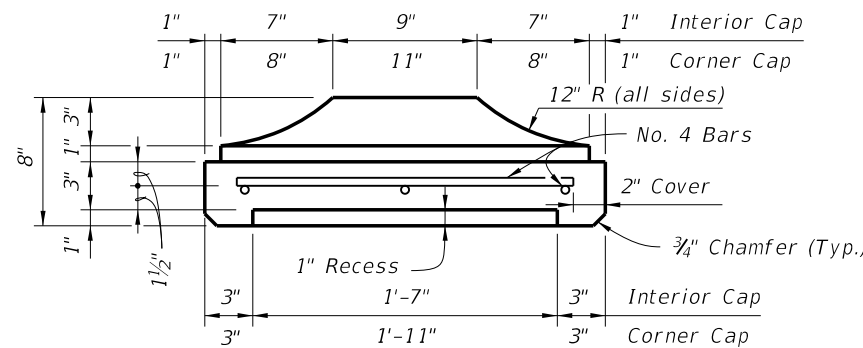

SECTION C-C

TYPE "B" CAP DETAILS

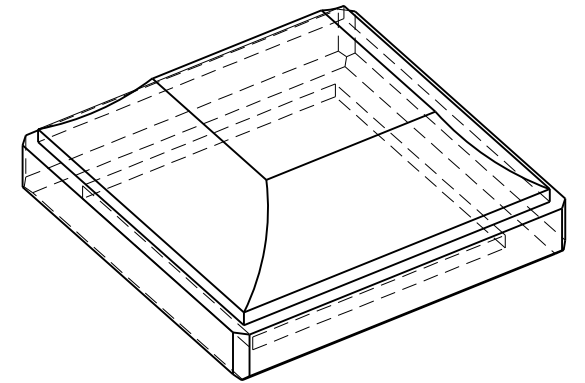

PICTORIAL VIEW

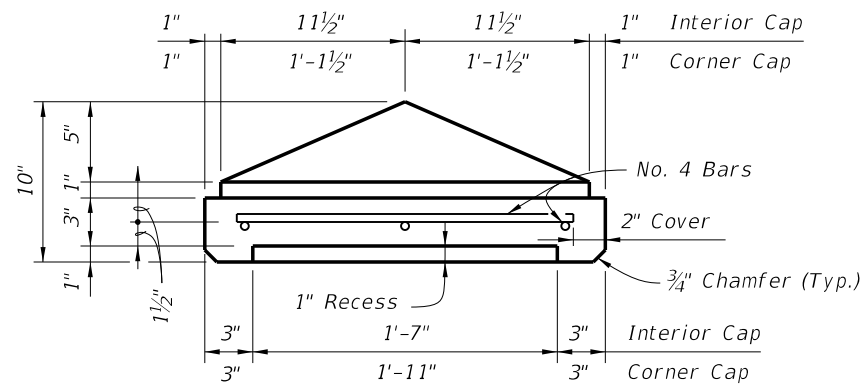

SECTION C-C

TYPE "C" CAP DETAILS

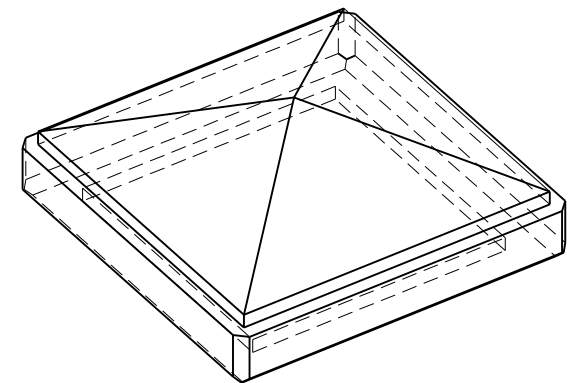

PICTORIAL VIEW

6/30/2014 11:15:33 AM

LAST REVISION 07/01/14	DESCRIPTION:
---------------------------	--------------

FDOT 2015 DESIGN STANDARDS

PRECAST NOISE WALLS

PRECAST POST CAPITAL

INDEX NO. 5200	SHEET NO. 14 of 16
-------------------	-----------------------

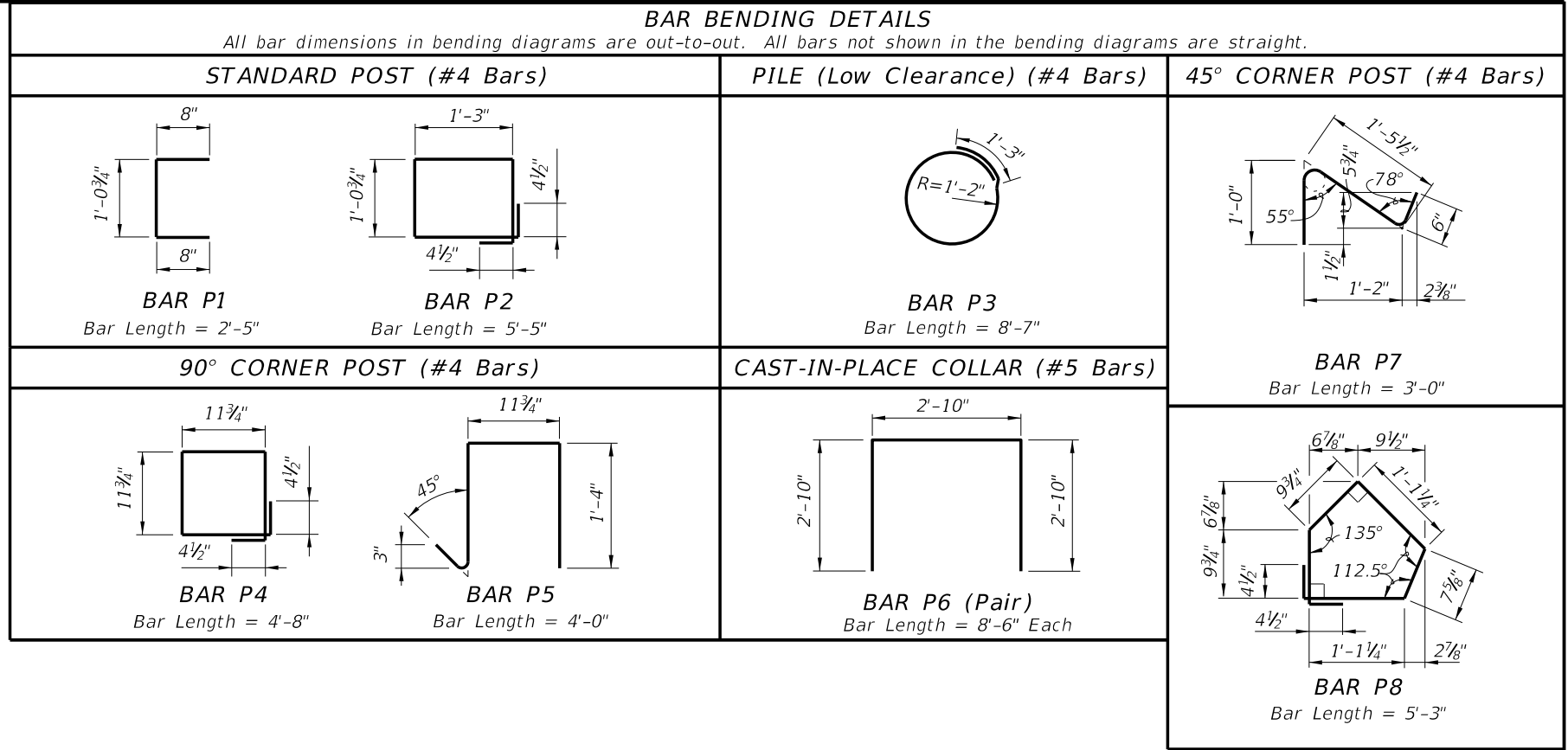
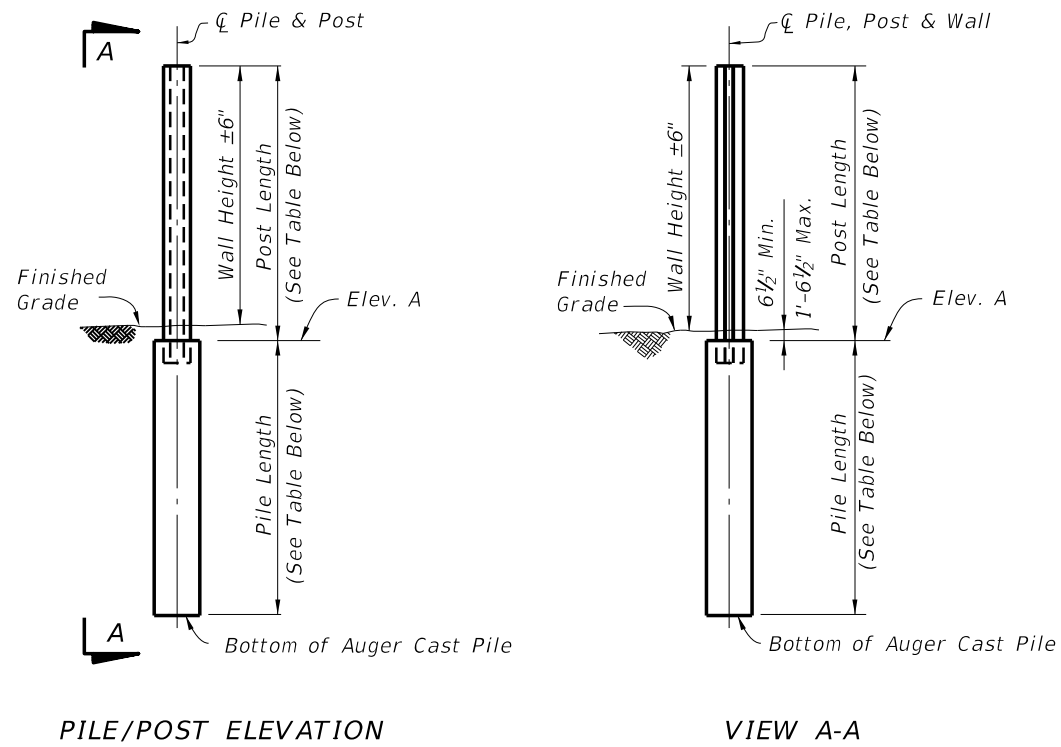

TABLE 1A - TABLE OF POST REINFORCING STEEL														TABLE 1B - PILE LENGTHS (Feet) - WIND SPEED = 110 MPH																
WALL HEIGHT (Feet)	POST LENGTHS		WIND SPEED = 110 MPH											WALL HEIGHT (Feet)	10'-0" POST SPACING				20'-0" POST SPACING											
	WALL HEIGHT WITHOUT CAP	WALL HEIGHT WITH CAP	10'-0" POST SPACING				20'-0" POST SPACING				H-POSTS		CORNER POSTS		H-POSTS		CORNER POSTS													
			BARS A	BARS B	BARS D	BARS E	BARS A	BARS B	BARS D	BARS E	SOIL 1	SOIL 2	SOIL 1		SOIL 2	SOIL 1	SOIL 2	SOIL 1	SOIL 2											
	SIZE	SIZE	DIM 'A'	SIZE	SIZE	DIM 'A'	SIZE	SIZE	DIM 'A'	SIZE	SIZE	DIM 'A'	SIZE		SIZE	DIM 'A'	SIZE	SIZE	DIM 'A'	SIZE	SIZE	DIM 'A'	SIZE	SIZE	DIM 'A'	SIZE	SIZE	DIM 'A'	SIZE	SIZE
12	13'-0 1/2"	13'-2 1/2"	#3	#3	9'-8"	#3	#3	8'-8"	#5	#5	11'-2"	#5	#5	9'-2"	12	11	11	11	10	10	9	9	9	15	14	14	13	13	12	12
13	14'-0 1/2"	14'-2 1/2"	#4	#4	13'-5"	#4	#4	11'-5"	#5	#5	11'-2"	#5	#5	9'-2"	13	12	11	11	10	11	10	10	9	16	15	15	14	14	13	13
14	15'-0 1/2"	15'-2 1/2"	#4	#4	13'-5"	#4	#4	11'-5"	#5	#5	11'-2"	#6	#6	10'-9"	14	12	12	12	11	11	10	10	10	16	15	15	14	14	13	13
15	16'-0 1/2"	16'-2 1/2"	#4	#4	13'-5"	#4	#4	11'-5"	#6	#6	12'-9"	#6	#6	10'-9"	15	13	12	12	11	11	11	11	10	17	16	16	15	15	14	14
16	17'-0 1/2"	17'-2 1/2"	#4	#4	13'-5"	#5	#5	14'-2"	#6	#6	12'-9"	#6	#6	10'-9"	16	13	12	12	12	12	11	11	10	18	16	16	15	15	14	14
17	18'-0 1/2"	18'-2 1/2"	#4	#4	12'-5"	#5	#5	14'-2"	#6	#6	12'-9"	#7	#7	12'-4"	17	14	13	13	12	12	11	11	11	18	17	17	16	16	15	15
18	19'-0 1/2"	19'-2 1/2"	#5	#5	16'-3"	#5	#5	14'-2"	#7	#7	14'-4"	#7	#7	12'-4"	18	14	13	13	12	13	12	12	11	19	18	18	16	17	15	15
19	20'-0 1/2"	20'-2 1/2"	#5	#5	16'-2"	#5	#5	14'-2"	#7	#7	14'-4"	#8	#8	13'-10"	19	15	14	14	13	13	12	12	11	20	18	18	17	17	16	16
20	21'-0 1/2"	21'-2 1/2"	#5	#5	16'-2"	#6	#6	15'-9"	#8	#8	15'-10"	#8	#8	13'-10"	20	15	14	14	13	13	12	12	12	20	19	19	17	18	16	16
21	22'-0 1/2"	22'-2 1/2"	#5	#5	16'-2"	#6	#6	15'-9"	#8	#8	15'-10"	#8	#8	13'-10"	21	16	15	15	14	14	13	13	12	21	19	19	18	18	17	17
22	23'-0 1/2"	23'-2 1/2"	#6	#6	18'-9"	#6	#6	15'-9"	#8	#8	15'-10"	#8	#9	13'-3"	22	16	15	15	14	14	13	13	12	21	20	20	18	19	17	17

TABLE NOTE:
 1. Bars D and Bars E are for 45° Corner Posts only.
 2. See Contract Plans for project wind speed.
 3. Soil 1 = Loose Granular Soil, N = 4 to 9.
 Soil 2 = Medium Dense Granular Soil, N 10 to 40.

6/30/2014 11:15:34 AM

PILE DEPTH & REINFORCING SUMMARY

LAST REVISION	REVISION	DESCRIPTION:	 2015 DESIGN STANDARDS	PRECAST NOISE WALLS	INDEX NO. 5200	SHEET NO. 15 of 16
---------------	----------	--------------	----------------------------------	----------------------------	--------------------------	------------------------------

TABLE 2A - TABLE OF POST REINFORCING STEEL															TABLE 2B - PILE LENGTHS (Feet) - WIND SPEED = 130 MPH																
POST LENGTHS			WIND SPEED = 130 MPH												WALL HEIGHT (Feet)	10'-0" POST SPACING						20'-0" POST SPACING									
WALL HEIGHT (Feet)	WALL HEIGHT WITHOUT CAP	WALL HEIGHT WITH CAP	10'-0" POST SPACING						20'-0" POST SPACING							H-POSTS			CORNER POSTS			H-POSTS			CORNER POSTS						
			BARS A		BARS B		BARS D		BARS E		BARS A		BARS B			BARS D		BARS E		SOIL 1		SOIL 2		SOIL 1		SOIL 2		SOIL 1		SOIL 2	
			SIZE	SIZE	DIM 'A'	SIZE	SIZE	DIM 'A'	SIZE	SIZE	DIM 'A'	SIZE	SIZE	DIM 'A'		SIZE	SIZE	DIM 'A'	SIZE	SIZE	DIM 'A'	30" O	36" O	30" O	36" O	30" O	36" O	30" O	36" O	30" O	36" O
12	13'-0 1/2"	13'-2 1/2"	#4	#4	10'-5"	#4	#4	9'-5"	#5	#5	9'-2"	#6	#6	8'-9"	12	13	12	12	11	13	11	12	10	17	16	16	15	15	14	14	13
13	14'-0 1/2"	14'-2 1/2"	#4	#4	10'-5"	#4	#4	9'-5"	#6	#6	10'-9"	#6	#6	8'-9"	13	14	13	13	12	13	11	13	10	18	17	17	16	16	15	15	14
14	15'-0 1/2"	15'-2 1/2"	#4	#4	10'-5"	#5	#5	12'-2"	#6	#6	10'-9"	#7	#7	10'-4"	14	14	13	13	12	14	12	13	11	19	18	18	16	17	15	15	14
15	16'-0 1/2"	16'-2 1/2"	#5	#5	13'-2"	#5	#5	12'-2"	#7	#7	12'-4"	#7	#7	10'-4"	15	15	14	14	13	15	12	14	11	20	18	18	17	17	16	16	15
16	17'-0 1/2"	17'-2 1/2"	#5	#5	13'-2"	#5	#5	11'-2"	#7	#7	12'-4"	#8	#8	11'-10"	16	15	14	14	13	15	12	14	12	20	19	19	18	18	16	17	15
17	18'-0 1/2"	18'-2 1/2"	#5	#5	13'-2"	#6	#6	13'-9"	#7	#7	12'-4"	#8	#8	11'-10"	17	16	15	15	14	16	13	15	12	21	20	20	18	18	17	17	16
18	19'-0 1/2"	19'-2 1/2"	#6	#6	15'-8"	#6	#6	13'-9"	#8	#8	13'-10"	#8	#8	11'-10"	18	16	15	15	14	16	13	15	12	22	20	20	19	19	18	18	16
19	20'-0 1/2"	20'-2 1/2"	#6	#6	15'-8"	#6	#6	13'-9"	#8	#8	13'-10"	#9	#8	12'-10"	19	17	16	16	15	17	14	16	13	22	21	21	19	20	18	18	17
20	21'-0 1/2"	21'-2 1/2"	#6	#6	15'-8"	#7	#7	15'-4"	#8	#9	12'-3"	#9	#9	12'-3"	20	17	16	16	15	17	14	16	13	23	21	21	20	20	19	19	17
21	22'-0 1/2"	22'-2 1/2"	#7	#7	17'-4"	#7	#7	15'-4"	#9	#9	14'-3"	#9	#10	11'-7"	21	18	17	17	15	18	15	17	14	24	22	22	20	21	19	19	18
22	23'-0 1/2"	23'-2 1/2"	#7	#7	17'-4"	#7	#7	15'-4"	#9	#10	13'-7"	#10	#9	14'-3"	22	18	17	17	16	18	15	17	14	24	23	23	21	21	20	20	18

TABLE 3A - TABLE OF POST REINFORCING STEEL															TABLE 3B - PILE LENGTHS (Feet) - WIND SPEED = 150 MPH																
POST LENGTHS			WIND SPEED = 150 MPH												WALL HEIGHT (Feet)	10'-0" POST SPACING						20'-0" POST SPACING									
WALL HEIGHT (Feet)	WALL HEIGHT WITHOUT CAP	WALL HEIGHT WITH CAP	10'-0" POST SPACING						20'-0" POST SPACING							H-POSTS			CORNER POSTS			H-POSTS			CORNER POSTS						
			BARS A		BARS B		BARS D		BARS E		BARS A		BARS B			BARS D		BARS E		SOIL 1		SOIL 2		SOIL 1		SOIL 2		SOIL 1		SOIL 2	
			SIZE	SIZE	DIM 'A'	SIZE	SIZE	DIM 'A'	SIZE	SIZE	DIM 'A'	SIZE	SIZE	DIM 'A'		SIZE	SIZE	DIM 'A'	SIZE	SIZE	DIM 'A'	30" O	36" O	30" O	36" O	30" O	36" O	30" O	36" O	30" O	36" O
12	13'-0 1/2"	13'-2 1/2"	#4	#4	9'-5"	#5	#5	10'-2"	#6	#6	8'-9"	#7	#7	7'-4"	12	15	14	14	13	13	12	12	11	20	20	18	18	17	16	16	15
13	14'-0 1/2"	14'-2 1/2"	#5	#5	9'-2"	#5	#5	10'-2"	#7	#7	10'-4"	#7	#7	8'-4"	13	15	14	14	13	13	13	13	12	21	21	19	19	18	17	17	15
14	15'-0 1/2"	15'-2 1/2"	#5	#5	11'-2"	#5	#5	10'-2"	#7	#7	10'-4"	#8	#8	9'-10"	14	16	15	15	14	14	13	13	12	21	21	20	20	19	17	17	16
15	16'-0 1/2"	16'-2 1/2"	#5	#5	11'-2"	#6	#6	11'-9"	#8	#8	11'-10"	#8	#8	9'-10"	15	17	15	15	14	15	13	14	13	22	22	21	21	19	18	18	17
16	17'-0 1/2"	17'-2 1/2"	#6	#6	10'-9"	#6	#6	11'-9"	#8	#8	10'-10"	#8	#9	10'-3"	16	17	16	16	15	15	14	14	13	23	23	21	21	20	19	19	17
17	18'-0 1/2"	18'-2 1/2"	#6	#6	13'-9"	#7	#7	13'-4"	#8	#9	10'-3"	#9	#8	10'-10"	17	18	17	17	15	16	14	15	13	24	24	22	22	21	19	19	18
18	19'-0 1/2"	19'-2 1/2"	#6	#6	12'-9"	#7	#7	13'-4"	#9	#9	12'-3"	#9	#10	11'-7"	18	18	17	17	16	16	15	15	14	25	25	23	23	21	20	20	18
19	20'-0 1/2"	20'-2 1/2"	#7	#7	12'-4"	#7	#7	13'-4"	#9	#10	11'-7"	#10	#9	13'-3"	19	19	18	18	16	17	15	15	14	25	25	23	23	22	20	20	19
15'-0" POST SPACING															15'-0" POST SPACING																
20	21'-0 1/2"	21'-2 1/2"	#7	#7	15'-4"	#8	#8	14'-10"	#8	#9	12'-3"	#9	#9	16'-3"	20	19	18	18	17	17	16	16	15	26	26	24	24	23	21	21	20
21	22'-0 1/2"	22'-2 1/2"	#7	#8	14'-10"	#8	#8	14'-10"	#9	#9	14'-3"	#9	#10	15'-7"	21	20	19	19	17	18	16	16	15	27	27	25	25	23	22	22	20
22	23'-0 1/2"	23'-2 1/2"	#7	#8	16'-10"	#8	#8	14'-10"	#9	#10	13'-7"	#10	#9	16'-3"	22	21	19	19	18	18	17	17	16	27	27	26	26	24	22	22	21

TABLE NOTE:
1. Bars D and Bars E are for 45° Corner Posts only.
2. See Contract Plans for project wind speed.
3. Soil 1 = Loose Granular Soil, N = 4 to 9;
Soil 2 = Medium Dense Granular Soil, N = 10 to 40.
4. Pile lengths are based on 30 inch diameter auger cast piles.

6/30/2014 11:15:35 AM

PILE DEPTH & REINFORCING SUMMARY

LAST REVISION 07/01/14	DESCRIPTION:	 2015 DESIGN STANDARDS	PRECAST NOISE WALLS	INDEX NO. 5200	SHEET NO. 16 of 16
---------------------------	--------------	--	----------------------------	-------------------	-----------------------