Transportation Planning Organization
ST. LUCIE URBAN AREA

ST. LUCIE PASSENGER RAIL STATION

Florida Rail System Plan
Rail Stakeholder Advisory Committee
September 30, 2008

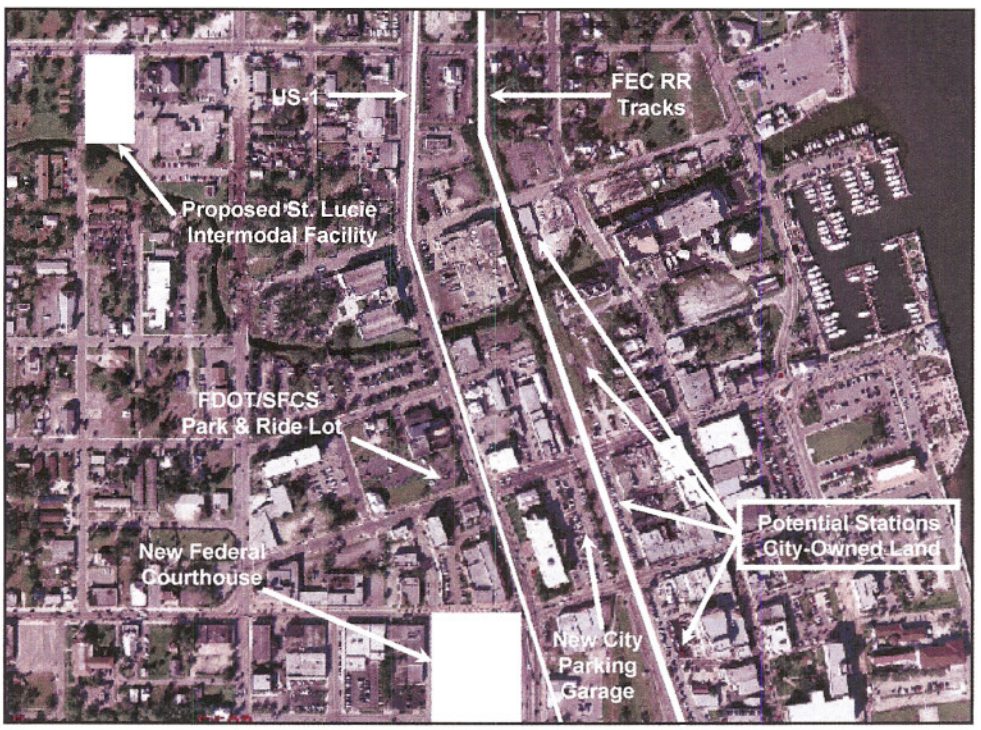

PROPOSED ST. LUCIE INTERMODAL FACILITY
Fort Pierce, Florida

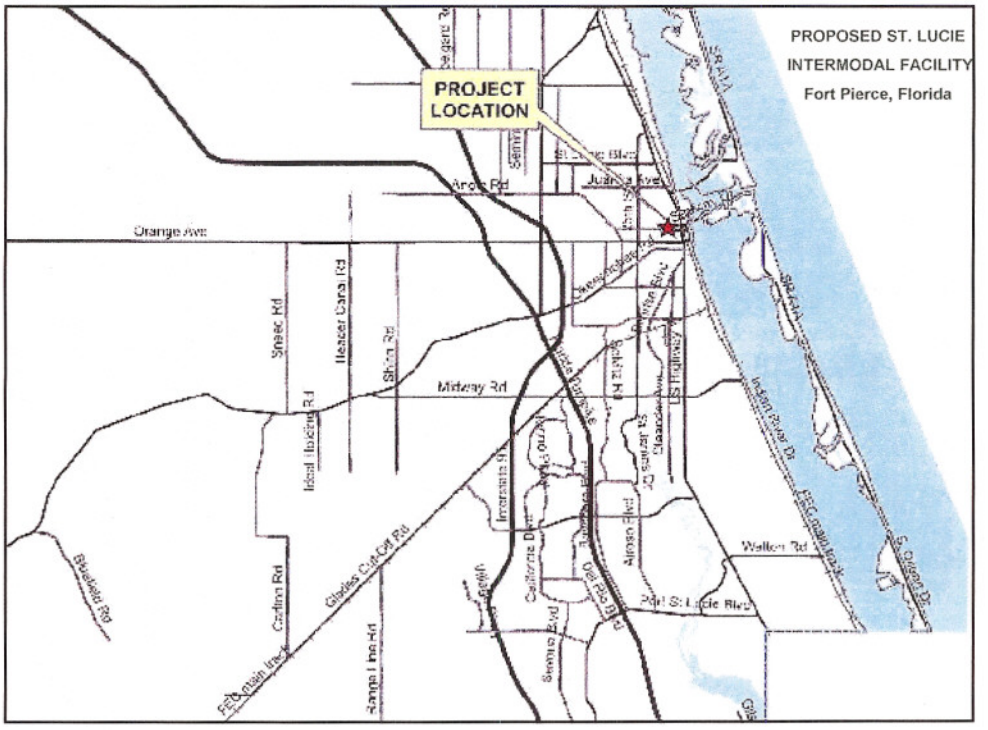
PROPOSED ST. LUCIE
INTERMODAL FACILITY
Fort Pierce, Florida
PROJECT
LOCATION
Orange Ave
Midway Rd
Sneed Rd
Heacer Canal Rd
Shiloh Rd
Ideal Holding Rd
Glades Cut-Off Rd
Carlton Rd
Bluefield Rd
Range Line Rd
Walton Rd
Port St Lucie Blvd
Indian River Dr
Airoso Blvd
Seaway Blvd
Del Rio Blvd
California Blvd
Interstate 95
Angle Rd
Juanita Ave
Seminole Blvd
Cleander Ave
US Highway
Sandia Rd
Cortez Rd
Oleander Ave
Sunset Dr
Indian River Dr
FEC main track
SR A1A

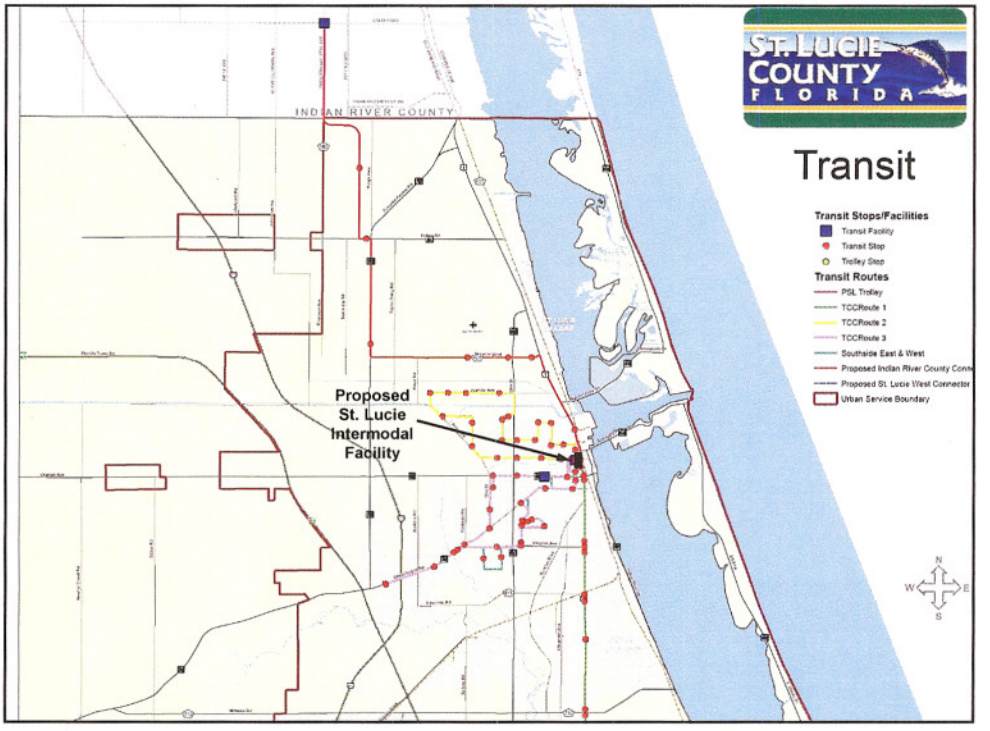

Transportation Planning Organization
ST. LUCIE URBAN AREA

St. Lucie Transportation Planning Organization
2300 Virginia Avenue
Fort Pierce, Florida 34982-5652
(772) 462-1593

Peter Buchwald, Executive Director
buchwaldp@stlucieco.gov