Transportation Improvements - *Florida at Work*

FLORIDA HOUSE DISTRICT 115

Representative Jose Felix Diaz

KEY TRANSPORTATION FACILITIES

Airports: Miami International Airport

Freight Hubs: Miami FEC Intermodal Freight Terminal

Highways: SR 5, SR 94, SR 826, SR 836, SR 874, SR 878, SR 968, SR 973, SR 976, SR 986, SR 990, SR 992; US 1, US 41

Passenger Hubs: Miami Intermodal Center; Golden Glades Intermodal Center

Rail: Miami Airport Tri-Rail Station; Miami Tri-Rail Transfer Station

Seaports: Port of Miami

Waterways: Miami River

FDOT DISTRICT CONTACTS

District 6

Gus Pego, P.E., FDOT District Secretary

Phone: (305) 470 - 5197

Cell: (305) 951 - 6125

Gus.Pego@dot.state.fl.us

County

Miami-Dade

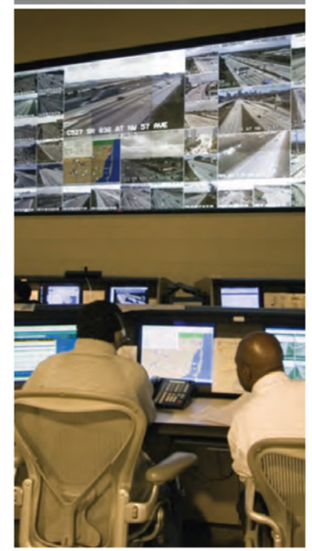

Florida House District 115

Transportation Improvements - *Florida at Work*

The mission of the Florida Department of Transportation (FDOT) is to provide a safe transportation system that ensures the mobility of people and goods, enhances economic prosperity and preserves the quality of our environment and communities.

BENEFITS – Transportation projects provide tangible benefits.

- **JOBS –** Every $1 billion spent on highways supports 28,000 jobs and one-third of those are in construction-related employment. Also of note, employment in the transportation, trade and utilities sectors comprises 20% of total employment in Florida.
- **ECONOMY –** Sustaining the performance of Florida's transportation system enables a strong competitive Florida economy. All segments of the economy depend on efficient transportation to move people and transport goods. Over the next five years, the FDOT Work Program will increase Florida's Gross State Product by over $11 billion in increased productivity.
- **RETURN ON INVESTMENT –** Every dollar invested in transportation is estimated to result in a return of nearly $5 in user and economic benefits to Florida's residents and businesses.

FUNDING – Transportation projects require multi-year funding to complete.

- **STATE TRANSPORTATION TRUST FUND –** Funding for FDOT comes from the State Transportation Trust Fund (STTF). Sources of revenue for the STTF include state fuel taxes, motor vehicle fees, and federal funding. The STTF was created to manage funds dedicated for transportation.
- **CASH FLOW VERSUS COMMITMENTS –** FDOT carries approximately $6 billion of outstanding commitments to our transportation contractors and partners while working with a projected cash balance between $250 and $300 million.
- **REVENUE REDUCTIONS –** Reductions in revenues have had a significant impact on the 5-Year Work Program. FDOT has had to defer $10 billion worth of projects since 2006. Nearly $6 billion of capacity improvements have been deferred in the past two years alone. Further reductions will mean some planned improvements included in this document cannot be accomplished.

DID YOU KNOW . . . on average, Floridians spend only $9 per month in state gas taxes to support transportation improvements in Florida.

Transportation Improvements - *Florida at Work*

FLORIDA HOUSE DISTRICT 115

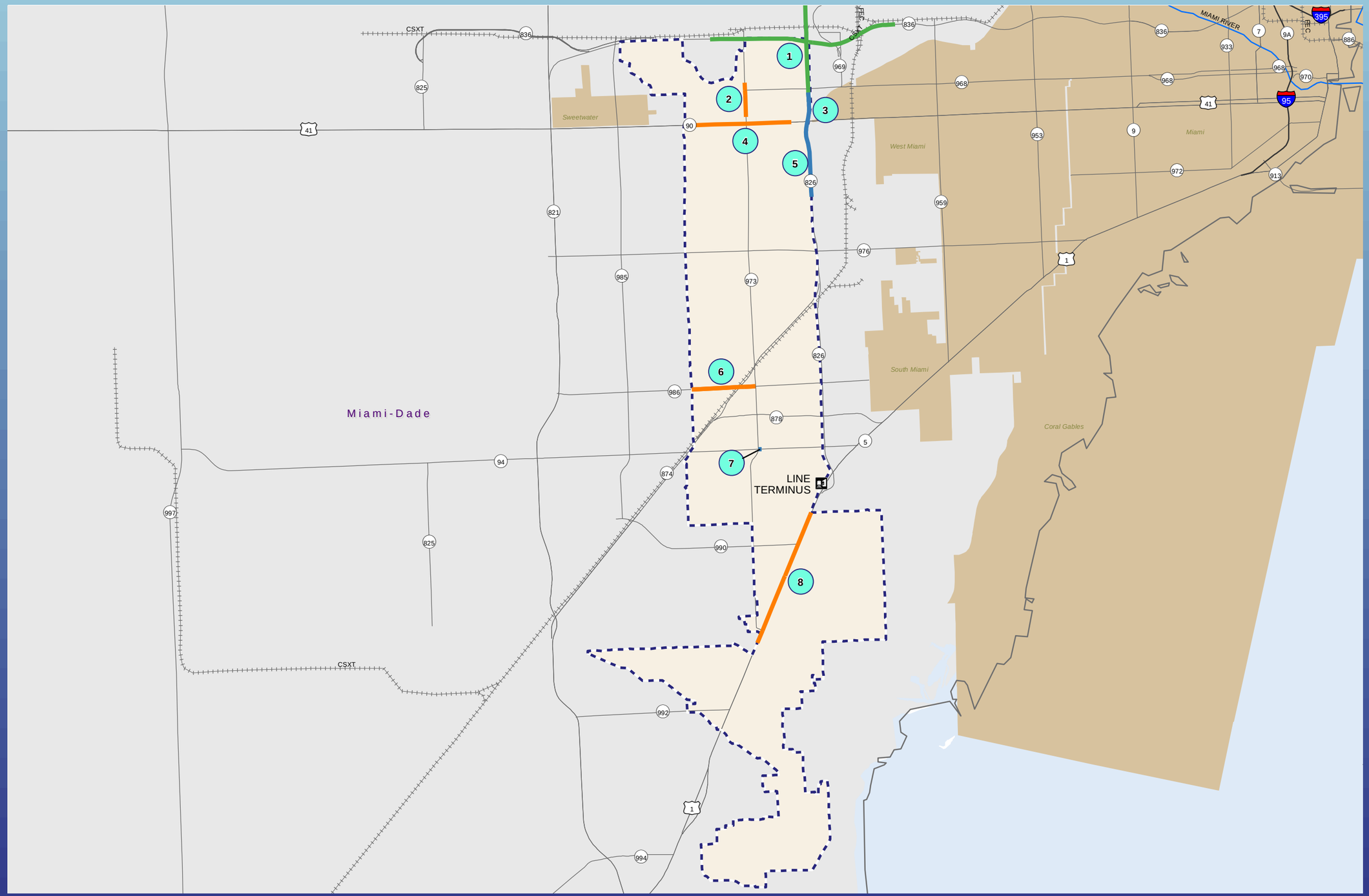

Project Type

- Aviation Seaport Transit & Intermodal
- Bridge
- Capacity
- ITS & Information Systems
- Planning, Engineering, Etc.
- Rail
- Resurfacing, Rehab, Etc.
- Safety, Utility, Etc.

Transportation Facilities

- Public Airport
- Major Airport
- Deepwater Seaport
- Passenger Intermodal Station
- Bus Facility
- Freight Intermodal Station
- Interstate Highway
- Major Highway
- Railway
- Waterway

Map Area:

July 1, 2010

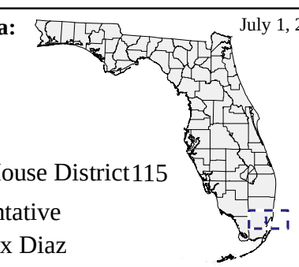

House District 115

Representative
Jose Felix Diaz

Miles
225 112.5 0 225

State of Florida
Department of Transportation

MAJOR PROJECTS

1. SR 826/SR 836	2. SR 973/SW 87 Ave	3. SR 826/Palmetto Expy	4. SR 90/SW 8 St	5. SR 826/Palmetto Expy	6. SR 986/Sunset Dr	7. SR 94/SW 88 St	8. SR 5/US 1
Interchange Improvement	Resurfacing	Landscaping	Resurfacing	Landscaping	Resurfacing	Intersection Improvement	Resurfacing
Phase - CON	Phase - CON	Phase - CON	Phase - CON	Phase - CON	Phases - PE, CON	Phase - CON	Phase - CON
From - NW 57 Ave to NW 87 Ave	From - SW 8 St	From - SW 16 St	From - SR 821/H.E.F.T.	From - SW 32 St	From - SW 109 Pl	From - AT SW 87 Ave	From - 68' N of SW 136 St
From - Flagler St to NW 25 St	To - Flagler St	To - SW 2 St	To - SR 826/Palmetto Expy	To - SW 16 St	To - 2SW 87 Ave	To - N/A	To - 205' S of SW 102 St
FY - 2011, 2012, 2013, 2014, 2015	FY - 2011	FY - 2012	FY - 2012	FY - 2011	FY - 2011, 2013	FY - 2011	FY - 2012
Totals - $271,004,517	Totals - $1,168,287	Totals - $1,306,353	Totals - $5,555,053	Totals - $1,049,958	Totals - $3,860,150	Totals - $1,028,001	Totals - $4,568,147

Phase Key: PDE = Project Development & Environment PE = Preliminary Engineering ROW = Right-of-Way CON = Construction