County Road 714 / Martin Highway Widening Project
Sidewalk Closures

The sidewalk along the **south side** of County Road 714 (CR 714) / Martin Highway **between Berry Avenue and Mapp Road** is closed. Pedestrians should use the sidewalk on the north side of CR 714 and cross at the following signalized crosswalks:

- Berry Avenue
- Palm City School Avenue
- Sawgrass Villas Drive / Whispering Sound Drive
- Mapp Road

This sidewalk closure is anticipated to be in place until late 2015.

West Section of Project

East Section of Project

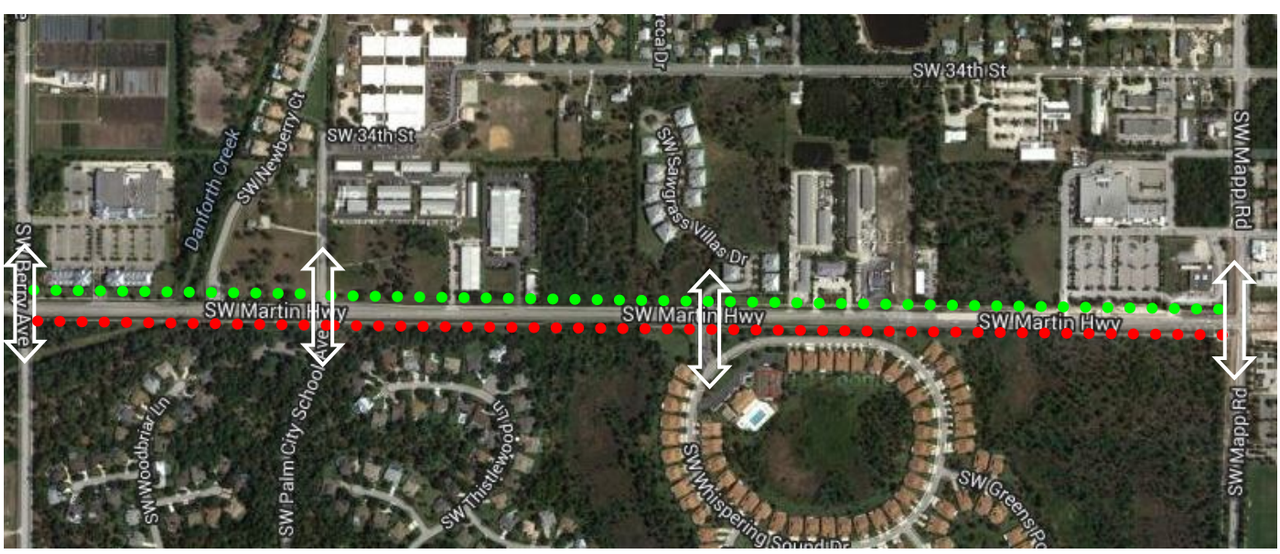

Sidewalk Open = ● ● ● No Sidewalk Access = ● ● ●

County Road 714 / Martin Highway Project, from just west of Mapp Road to just west of the Turnpike Entrance

If you have questions, comments or need additional information on this project, please contact Project Public Information Officer Kathleen Dempsey at (772) 359-5118 or kdempsey@corradino.com.

Please visit www.d4fdot.com for more information on this and other FDOT construction projects in Martin County.

Interstate 95 (I-95) Widening Project

Lane Switch: Southbound lane shift to northbound lane at MM151
Switch back to southbound lane at MM149

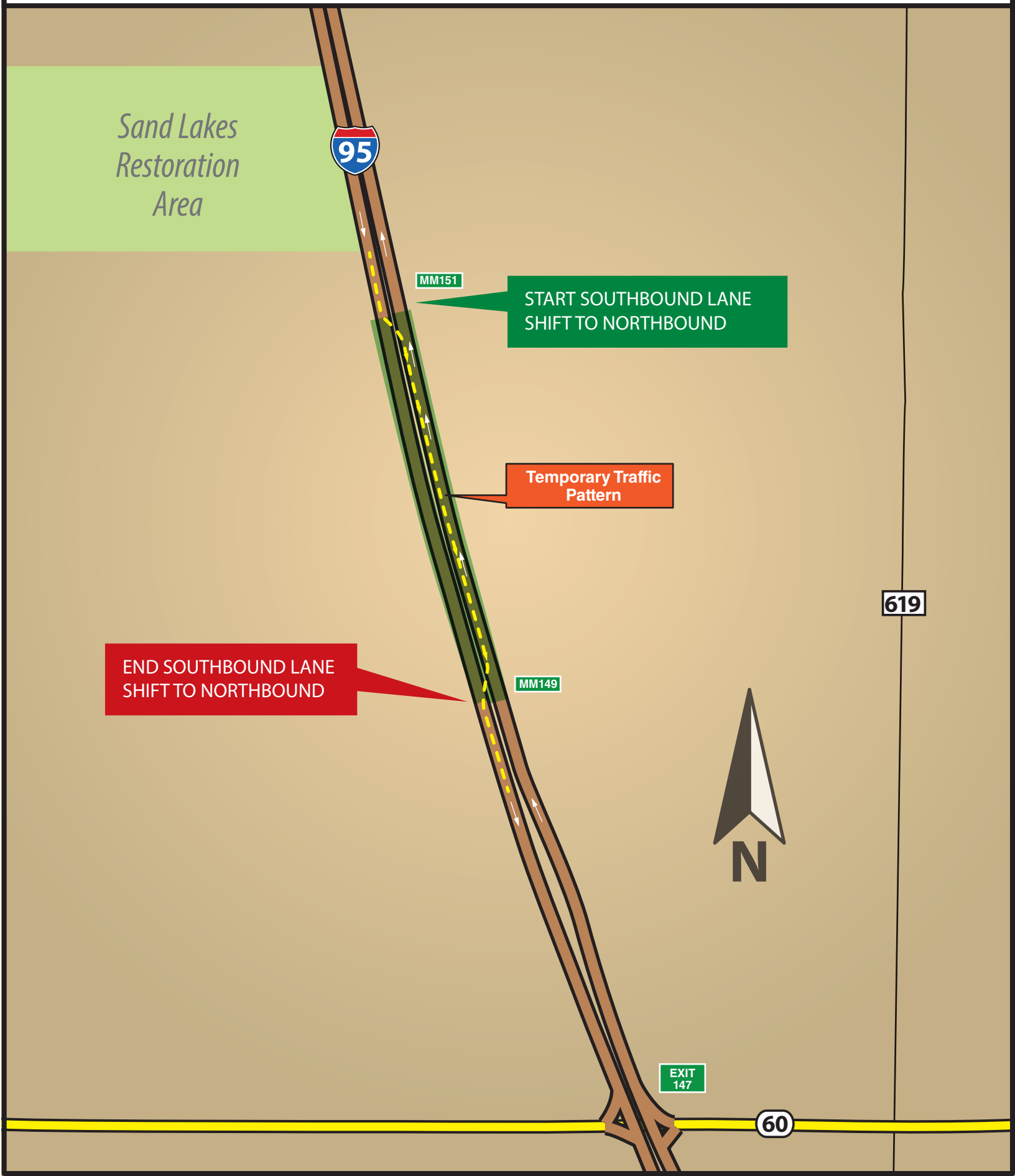

County Road 714 Widening Project

FM#: 230978-2-52-01

MEDIAN CONSTRUCTION BEGINS OCT. 7

Beginning October 7, 2015, construction of the median along CR 714 from west of the Turnpike entrance to just east of Berry Avenue / Old Palm City Town Square will be underway. Motorists will no longer be able to freely turn through the median along this portion of CR 714. In addition to the signalized intersections, median openings will be at the following locations:

- Armellini Avenue
- Hidden Oaks Middle School Western Entrance
- Isleworth Circle

This work is part of the $15.72 million County Road 714 widening project that includes adding one lane in each direction and constructing a raised median with access points throughout the corridor. Additional improvements include: constructing an eight-foot sidewalk and a five-foot bike lane on both sides of the roadway; drainage improvements; sound wall installation at Sunset Trace; replacing the box culvert at Danforth Creek; and signage, signalization, landscape and lighting improvements. This project is anticipated to be completed in fall 2016.

For more information, please contact Kathleen Dempsey, Project Public Information Officer, at 772-359-5118, kdempsey@corradino.com, or log onto www.d4fdot.com for current project information on FDOT construction in the Treasure Coast.

=Signalized Intersection

= Directional Median Opening

= Full Median Opening