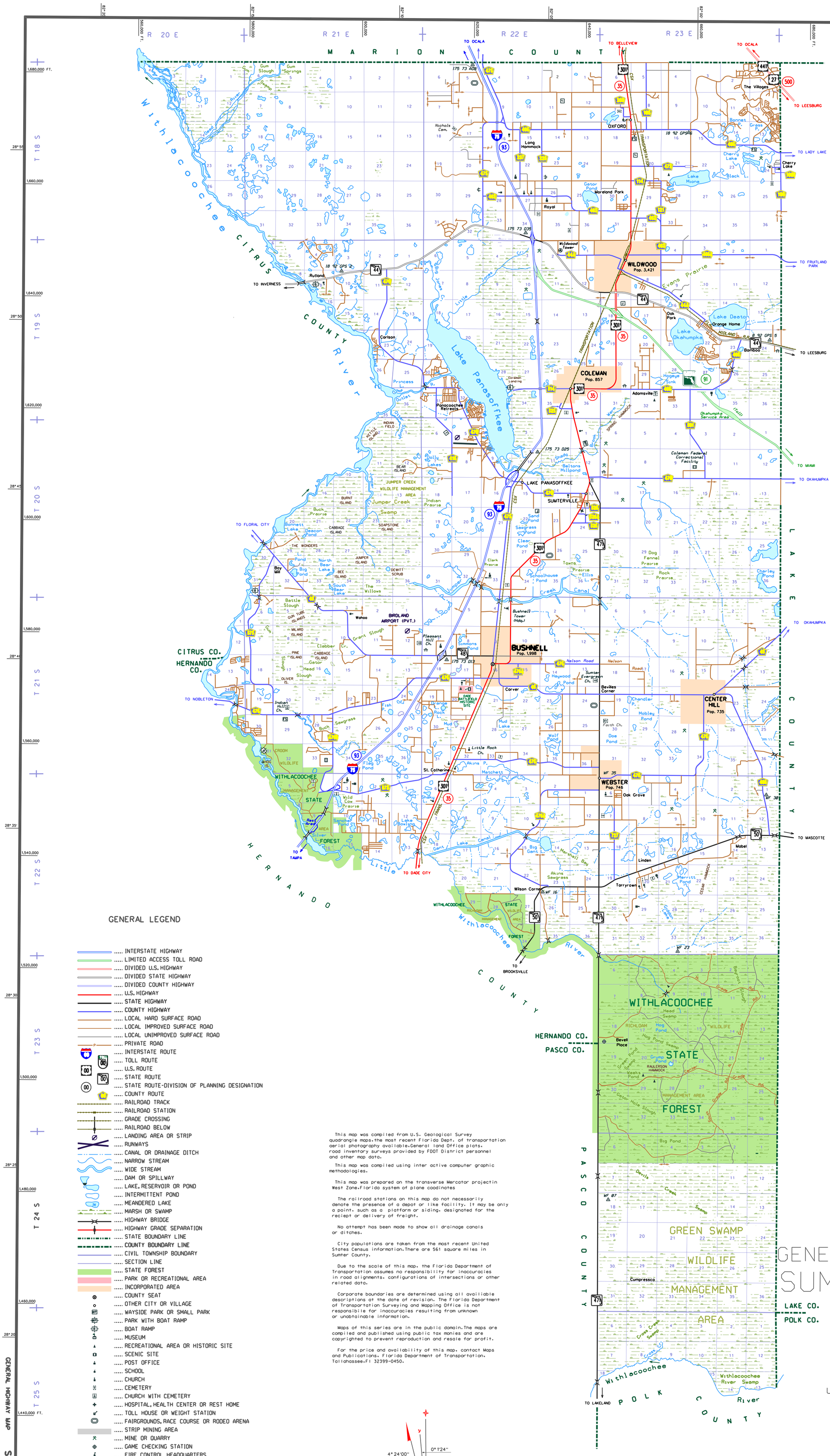

GENERAL LEGEND

- INTERSTATE HIGHWAY
- LIMITED ACCESS TOLL ROAD
- DIVIDED U.S. HIGHWAY
- DIVIDED STATE HIGHWAY
- DIVIDED COUNTY HIGHWAY
- U.S. HIGHWAY
- STATE HIGHWAY
- COUNTY HIGHWAY
- LOCAL HARD SURFACE ROAD
- LOCAL IMPROVED SURFACE ROAD
- LOCAL UNIMPROVED SURFACE ROAD
- PRIVATE ROAD
- INTERSTATE ROUTE
- TOLL ROUTE
- U.S. ROUTE
- STATE ROUTE
- STATE ROUTE-DIVISION OF PLANNING DESIGNATION
- COUNTY ROUTE
- RAILROAD TRACK
- RAILROAD STATION
- GRADE CROSSING
- RAILROAD BELOW
- LANDING AREA OR STRIP
- RUNWAYS
- CANAL OR DRAINAGE DITCH
- NARROW STREAM
- WIDE STREAM
- DAM OR SPILLWAY
- LAKE, RESERVOIR OR POND
- INTERMITTENT POND
- MEANDERED LAKE
- MARSH OR SWAMP
- HIGHWAY BRIDGE
- HIGHWAY GRADE SEPARATION
- STATE BOUNDARY LINE
- COUNTY BOUNDARY LINE
- CIVIL TOWNSHIP BOUNDARY
- SECTION LINE
- STATE FOREST
- PARK OR RECREATIONAL AREA
- INCORPORATED AREA
- COUNTY SEAT
- OTHER CITY OR VILLAGE
- WAYSIDE PARK OR SMALL PARK
- PARK WITH BOAT RAMP
- BOAT RAMP
- MUSEUM
- RECREATIONAL AREA OR HISTORIC SITE
- SCENIC SITE
- POST OFFICE
- SCHOOL
- CHURCH
- CEMETERY
- CHURCH WITH CEMETERY
- HOSPITAL, HEALTH CENTER OR REST HOME
- TOLL HOUSE OR WEIGHT STATION
- FAIRGROUNDS, RACE COURSE OR RODEO ARENA
- STRIP MINING AREA
- MINE OR QUARRY
- GAME CHECKING STATION
- FIRE CONTROL HEADQUARTERS
- LOOKOUT TOWER
- FIRE STATION
- CORRECTIONAL INSTITUTION
- JUNKYARD
- SOLID WASTE MANAGEMENT FACILITY
- POWER SUBSTATION
- COMMUNICATIONS FACILITY
- LOCKED GATE OR FENCE
- TRIANGULATION STATION
- LOCATION OF SYMBOL

This map was compiled from U.S. Geological Survey quadrangle maps, the most recent Florida Dept. of transportation aerial photography available, General land Office plats, road inventory surveys provided by FDOT District personnel and other map data.

This map was compiled using inter active computer graphic methodologies.

This map was prepared on the transverse Mercator projectin West Zone, Florida system of plane coodinates

The railroad stations on this map do not necessarily denote the presence of a depot or like facility. It may be only a point, such as a platform or siding, designated for the reciept or delivery of freight.

No attempt has been made to show all drainage canals or ditches.

City populations are taken from the most recent United States Census information. There are 561 square miles in Sumter County.

Due to the scale of this map, the Florida Department of Transportation assumes no responsibility for inaccuracies in road alignments, configurations of intersections or other related data.

Corporate boundaries are determined using all available descriptions at the date of revision. The Florida Department of Transportation Surveying and Mapping Office is not responsibile for inaccuracies resulting from unknown or unobtainable information.

Maps of this series are in the public domain. The maps are compiled and published using public tax monies and are copyrighted to prevent reproduction and resale for profit.

For the price and availability of this map, contact Maps and Publications, Florida Department of Transportation, Tallahassee, Fl 32399-0450.

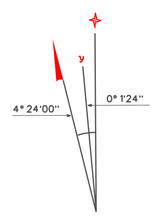

GRID NORTH AT WEBSTER IS 0°1'24" WEST OF TRUE NORTH

IN APRIL, 2001 MAGNETIC NORTH IS APPROXIMATELY 4° 24'00" WEST OF TRUE NORTH

ANNUAL MAGNETIC CHANGE IS 7.0' WESTWARD

GENERAL HIGHWAY MAP
SUMTER COUNTY
FLORIDA

PREPARED BY THE
SURVEYING AND MAPPING OFFICE
FOR THE
DIVISION OF TRANSPORTATION PLANNING
STATE OF FLORIDA
DEPARTMENT OF TRANSPORTATION
IN COOPERATION WITH THE
U.S. DEPARTMENT OF TRANSPORTATION
FEDERAL HIGHWAY ADMINISTRATION

0 0.5 1 2 3 4 miles
0 0.5 1 2 3 4 5 6 kilometers
SCALE

APRIL 2001

COPYRIGHT STATE OF FLORIDA 1987

REVISIONS	
FEATURES	DATE
State Maintained Roads	April, 2001
SR 44	March, 2009

GENERAL HIGHWAY MAP SUMTER COUNTY FLORIDA 60