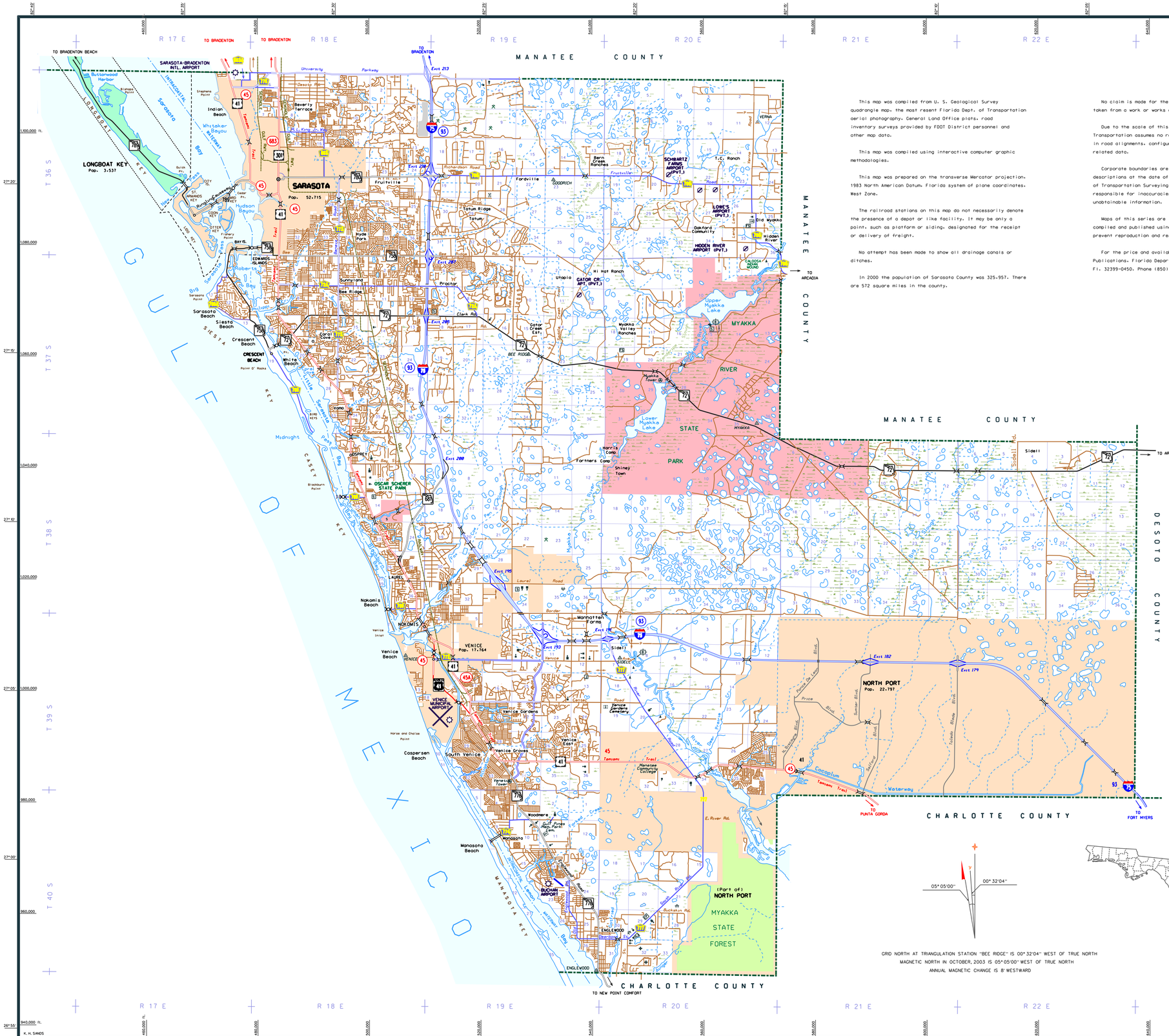

This map was compiled from U. S. Geological Survey quadrangle map, the most resent Florida Dept. of Transportation aerial photography, General Land Office plats, road inventory surveys provided by FDOT District personnel and other map data.

This map was compiled using interactive computer graphic methodologies.

This map was prepared on the transverse Mercator projection, 1983 North American Datum, Florida system of plane coordinates, West Zone.

The railroad stations on this map do not necessarily denote the presence of a depot or like facility. It may be only a point, such as platform or siding, designated for the receipt or delivery of freight.

No attempt has been made to show all drainage canals or ditches.

In 2000 the population of Sarasota County was 325,957. There are 572 square miles in the county.

No claim is made for the basic cartographic source material taken from a work or works of the United States Government.

Due to the scale of this map, The Florida Department of Transportation assumes no responsibility for inaccuracies in road alignments, configuration of intersections or other related data.

Corporate boundaries are determined using all available descriptions at the date of revision. The Florida Department of Transportation Surveying and Mapping Office is not responsible for inaccuracies resulting from unknown or unobtainable information.

Maps of this series are in the public domain. The maps are compiled and published using tax monies and are copyrighted to prevent reproduction and resale for profit.

For the price and availability of this map, contact Maps and Publications, Florida Department of Transportation, Tallahassee Fl. 32399-0450. Phone (850) 414-0450.

GENERAL LENGEND

- ..... LIMITED ACCESS TOLL ROAD
- ..... INTERSTATE HIGHWAY
- ..... DIVIDED STATE HIGHWAY
- ..... LOCAL DIVIDED ROAD
- ..... LOCAL HARD SURFACE ROAD
- ..... LOCAL IMPROVED SURFACE ROAD
- ..... LOCAL UNIMPROVED SURFACE ROAD
- ..... PRIVATE ROAD
- ..... TOLL ROUTE
- ..... INTERSTATE ROUTE
- ..... U.S. ROUTE
- ..... STATE ROUTE
- ..... DIVISION OF PLANNING ROUTE DESIGNATION
- ..... COUNTY ROUTE
- ..... RAILROAD TRACK
- ..... RAILROAD STATION
- ..... GRADE CROSSING
- ..... RAILROAD ABOVE
- ..... RAILROAD BELOW
- ..... LANDING AREA OR STRIP
- ..... COMMERCIAL OR MUNICIPAL AIRPORT
- ..... RUNWAYS
- ..... CANAL OR DRAINAGE DITCH
- ..... INTRACOASTAL WATERWAY
- ..... NARROW STREAM
- ..... WIDE STREAM
- ..... DAM OR SPILLWAY
- ..... LAKE, RESERVOIR OR POND
- ..... INTERMITTENT POND
- ..... MARSH OR SWAMP
- ..... HIGHWAY BRIDGE
- ..... DRAWBRIDGE
- ..... HIGHWAY GRADE SEPARATION
- ..... COUNTY BOUNDARY LINE
- ..... CIVIL TOWNSHIP BOUNDARY
- ..... EXTENDED TOWNSHIP LINE
- ..... LAND GRANT LINE
- ..... SECTION LINE
- ..... STATE OR NATIONAL FOREST
- ..... PARK OR RECREATIONAL AREA
- ..... INCORPORATED AREA
- ..... COUNTY SEAT
- ..... OTHER CITY OR VILLAGE
- ..... BOAT RAMP
- ..... SMALL COUNTY PARK
- ..... RECREATIONAL AREA OR HISTORIC SITE
- ..... SCHOOL
- ..... CHURCH
- ..... CEMETERY
- ..... CHURCH WITH CEMETERY
- ..... HOSPITAL, HEALTH CENTER OR REST HOME
- ..... STRIP MINING AREA
- ..... LOOKOUT TOWER
- ..... FIRE CONTROL HEADQUARTERS
- ..... FIRE STATION
- ..... PATROL OR POLICE STATION
- ..... JUNKYARD
- ..... SOLID WASTE MANAGEMENT FACILITY
- ..... SEWAGE DISPOSAL PLANT
- ..... POWER SUBSTATION
- ..... COMMUNICATIONS FACILITY
- ..... LOCKED GATE OR FENCE
- WOOD ..... TRIANGULATION STATION

GENERAL HIGHWAY MAP
SARASOTA COUNTY
FLORIDA

PREPARED BY THE
SURVEYING AND MAPPING OFFICE
FOR THE
STATE OF FLORIDA
DEPARTMENT OF TRANSPORTATION
IN COOPERATION WITH THE
U.S. DEPARTMENT OF TRANSPORTATION
FEDERAL HIGHWAY ADMINISTRATION

0 0.5 1 2 3 4 MILES
0 0.5 1 2 3 4 5 6 KILOMETERS
SCALE

November, 2003

COPYRIGHT FLORIDA DEPARTMENT OF TRANSPORTATION

REVISIONS	
FEATURES	DATE
State Maintained Roads	Nov. 20 2003

05° 05'00" 00° 32'04"

GRID NORTH AT TRIANGULATION STATION "BEE RIDGE" IS 00° 32'04" WEST OF TRUE NORTH
MAGNETIC NORTH IN OCTOBER, 2003 IS 05° 05'00" WEST OF TRUE NORTH
ANNUAL MAGNETIC CHANGE IS 8' WESTWARD

K. H. SANDS