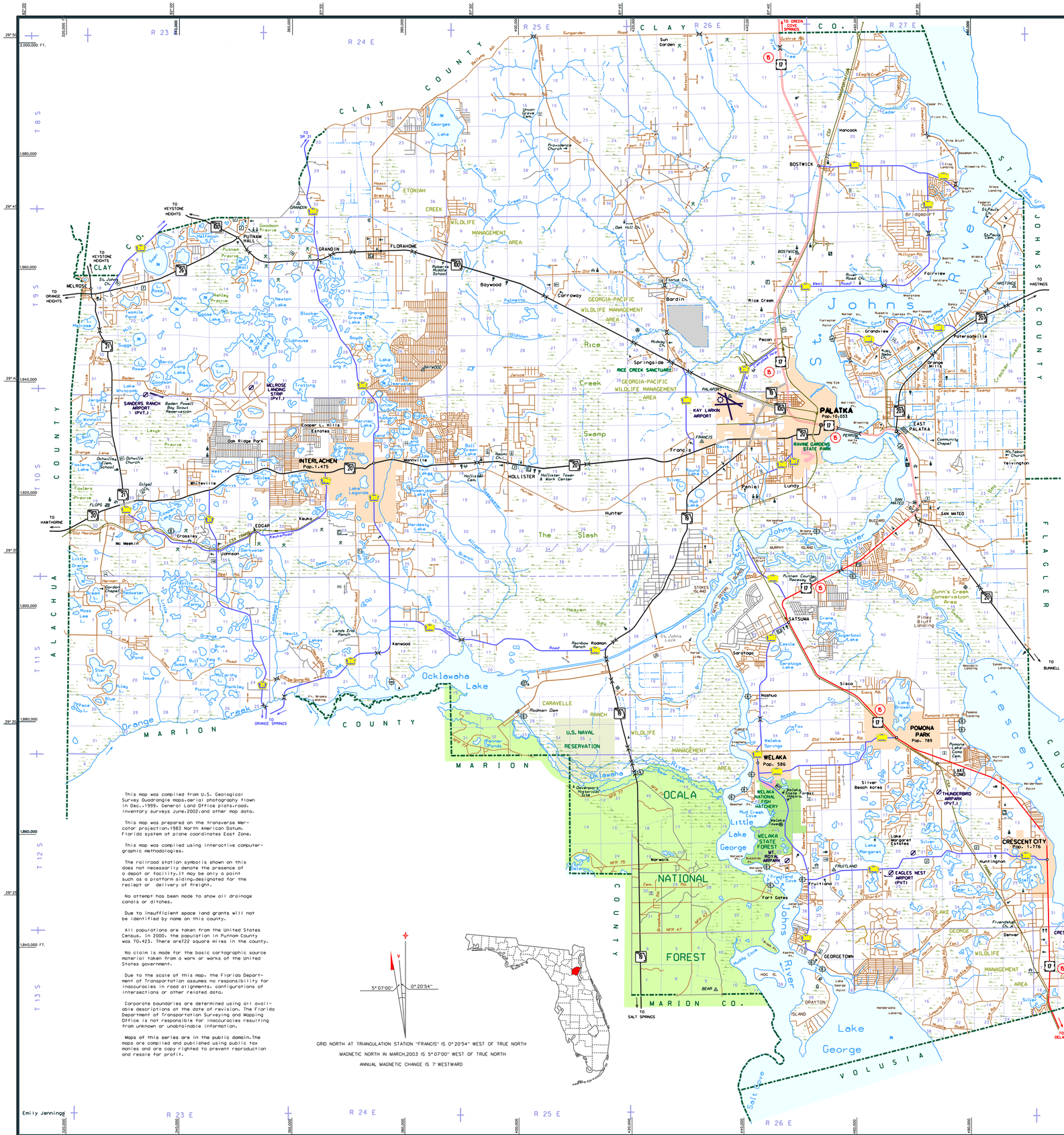

This map was compiled from U.S. Geological Survey Quadrangle maps-aerial photography flown in Dec.,1999. General Land Office plats-road inventory surveys June-2002-and other map data.

This map was prepared on the transverse Mercator projection-1983 North American Datum-Florida system of plane coordinates East Zone.

This map was compiled using interactive computer-graphic methodologies.

The railroad station symbolis shown on this does not necessarily denote the presence of a depot or facility.It may be only a point such as a platform siding-designated for the reciept or delivery of freight.

No attempt has been made to show all drainage canals or ditches.

Due to insufficient space land grants will not be identified by name on this county.

All populations are taken from the United States Census. In 2000, the population in Putnam County was 70,423. There are722 square miles in the county.

No claim is made for the basic cartographic source material taken from a work or works of the United States government.

Due to the scale of this map, the Florida Department of Transportation assumes no responsibility for inaccuracies in road alignments, configurations of intersections or other related data.

Corporate boundaries are determined using all available descriptions at the date of revision. The Florida Department of Transportation Surveying and Mapping Office is not responsible for inaccuracies resulting from unknown or unobtainable information.

Maps of this series are in the public domain.The maps are compiled and published using public tax monies and are copy righted to prevent reproduction and resale for profit.

GRID NORTH AT TRIANGULATION STATION "FRANCIS" IS 0° 20'54" WEST OF TRUE NORTH

MAGNETIC NORTH IN MARCH,2003 IS 5° 07'00" WEST OF TRUE NORTH

ANNUAL MAGNETIC CHANGE IS 7' WESTWARD

Emily Jennings

GENERAL LEGEND

- DIVIDED U.S. HIGHWAY
- DIVIDED STATE HIGHWAY
- DIVIDED COUNTY HIGHWAY
- LOCAL DIVIDED ROAD
- U.S. HIGHWAY
- STATE HIGHWAY
- COUNTY HIGHWAY
- LOCAL HARD SURFACE ROAD
- LOCAL IMPROVED SURFACE ROAD
- LOCAL UNIMPROVED SURFACE ROAD
- PRIVATE ROAD
- NATIONAL FOREST ROAD
- U.S. ROUTE
- DIVISION OF PLANNING ROUTE DESIGNATION
- STATE ROUTE
- COUNTY ROUTE
- RAILROAD TRACK
- RAILROAD STATION
- GRADE CROSSING
- RAILROAD ABOVE
- RAILROAD BELOW
- LANDING AREA OR STRIP
- COMMERCIAL OR MUNICIPAL AIRPORT
- RUNWAYS
- FREE FERRY
- TOLL FERRY
- CANAL OR DRAINAGE DITCH
- NARROW STREAM
- WIDE STREAM
- DAM OR SPILLWAY WITH LOCK
- DAM WITH ROAD
- LAKE, RESERVOIR OR POND
- INTERMITTENT POND
- MEANDERED LAKE
- MARSH OR SWAMP
- HIGHWAY BRIDGE
- HIGHWAY GRADE SEPARATION
- COUNTY BOUNDARY LINE
- CIVIL TOWNSHIP BOUNDARY
- EXTENDED TOWNSHIP LINE
- LAND GRANT LINE
- SECTION LINE
- NATIONAL FOREST
- STATE FOREST
- PARK OR RECREATIONAL AREA
- MILITARY RESERVATION
- INCORPORATED AREA
- COUNTY SEAT
- OTHER CITY OR VILLAGE
- WAYSIDE PARK OR SMALL PARK
- SMALL COUNTY PARK
- PARK WITH BOAT RAMP
- BOAT RAMP
- RECREATIONAL AREA OR HISTORIC SITE
- POST OFFICE
- SCHOOL
- CHURCH
- CEMETERY
- CHURCH WITH CEMETERY
- FAIRGROUNDS, RACE COURSE OR RODEO ARENA
- STRIP MINING AREA
- MINE OR QUARRY
- GOVERNMENTAL RESEARCH STATION
- AGRICULTURAL INSPECTION STATION
- GAME PRESERVE
- GAME CHECKING STATION
- BIRD SANCTUARY
- FIRE CONTROL HEADQUARTERS
- LOOKOUT TOWER
- FIRE STATION
- JUNKYARD
- SOLID WASTE MANAGEMENT FACILITY
- POWER PLANT
- POWER SUBSTATION
- COMMUNICATIONS FACILITY
- LOCKED GATE OR FENCE
- TRIANGULATION STATION
- LOCATION OF SYMBOL

GENERAL HIGHWAY MAP
PUTNAM COUNTY
FLORIDA

PREPARED BY THE
SURVEYING AND MAPPING OFFICE
STATE OF FLORIDA
DEPARTMENT OF TRANSPORTATION
IN COOPERATION WITH THE
U.S. DEPARTMENT OF TRANSPORTATION
FEDERAL HIGHWAY ADMINISTRATION

0 0.5 1 2 3 4 MILES
0 0.5 1 2 3 4 5 6 KILOMETERS
SCALE

MAY, 2003

COPYRIGHT FLORIDA DEPARTMENT OF TRANSPORTATION 2003

REVISIONS	
FEATURES	DATE
State Maintained Roads	May, 2003
SR 100	Sept. 2011