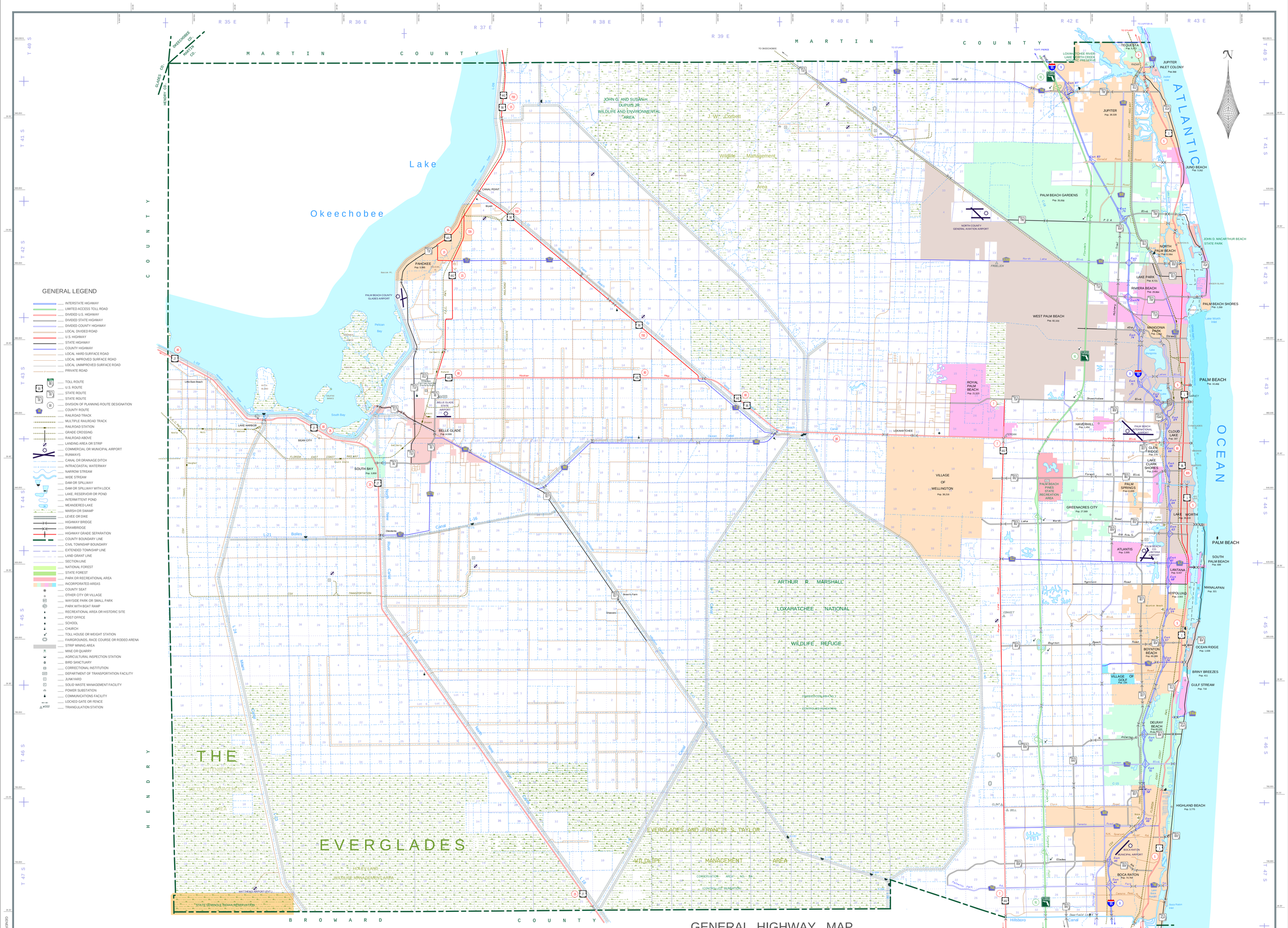

This map was compiled from U. S. Geological Survey quadrangle maps, Florida Dept. of Transportation aerial photography completed Jan., 1995, General Land Office plats, inventory surveys and other available map data.

This map was compiled using interactive computer graphic methodologies.

This map was prepared on the Transverse Mercator projection, 1983 North American Datum, Florida system of coordinates, East Zone.

The railroad stations on this map do not necessarily denote the presence of a depot or like facility. It may be only a point, such as a platform or siding, designated for the receipt or delivery of freight.

No attempt has been made to show all drainage canals or ditches.

All populations are taken from the 2000 United States Census In 2000 the population of Palm Beach County was 1,131,184. There are 1,978 square miles in the county.

No claim is made for the basic cartographic source material taken from a work or works of the United States Government.

Due to the scale of this map, the Florida Department of Transportation assumes no responsibility for inaccuracies in road alignments, configurations of intersections or other related data.

Corporate boundaries are determined using all available descriptions at the date of revision. The Florida Department of Transportation Surveying and Mapping Office is not responsible for inaccuracies resulting from unknown or unobtainable information.

Maps of this series are in the public domain. The maps are compiled and published using public tax monies and are copyrighted to prevent reproduction and resale for profit.

For the price and availability of this map, contact Maps and Publications, Florida Department of Transportation, Tallahassee, FL 32399-0450. Phone (850) 414-4050.

3°30'30"
3°31'30"

GRID NORTH AT TRIANGULATION STATION "FERGAN" IS 0°23'30" EAST OF TRUE NORTH
MAGNETIC NORTH IN NOVEMBER,2002 IS 5°23'30" WEST OF TRUE NORTH
ANNUAL MAGNETIC CHANGE IS 7' WESTWARD

GENERAL HIGHWAY MAP
PALM BEACH COUNTY
FLORIDA

PREPARED BY THE
SURVEYING AND MAPPING OFFICE
STATE OF FLORIDA
DEPARTMENT OF TRANSPORTATION
IN COOPERATION WITH THE
U.S. DEPARTMENT OF TRANSPORTATION
FEDERAL HIGHWAY ADMINISTRATION

DECEMBER, 2002

SCALE

REVISIONS	
FEATURES	DATE
State Maintained Roads	December, 2002
SR 812	December, 2002
SR 5	June 2009
SR 887	July 2009
County Boundary	Sept. 2009

GENERAL HIGHWAY MAP PALM BEACH COUNTY FLORIDA 50