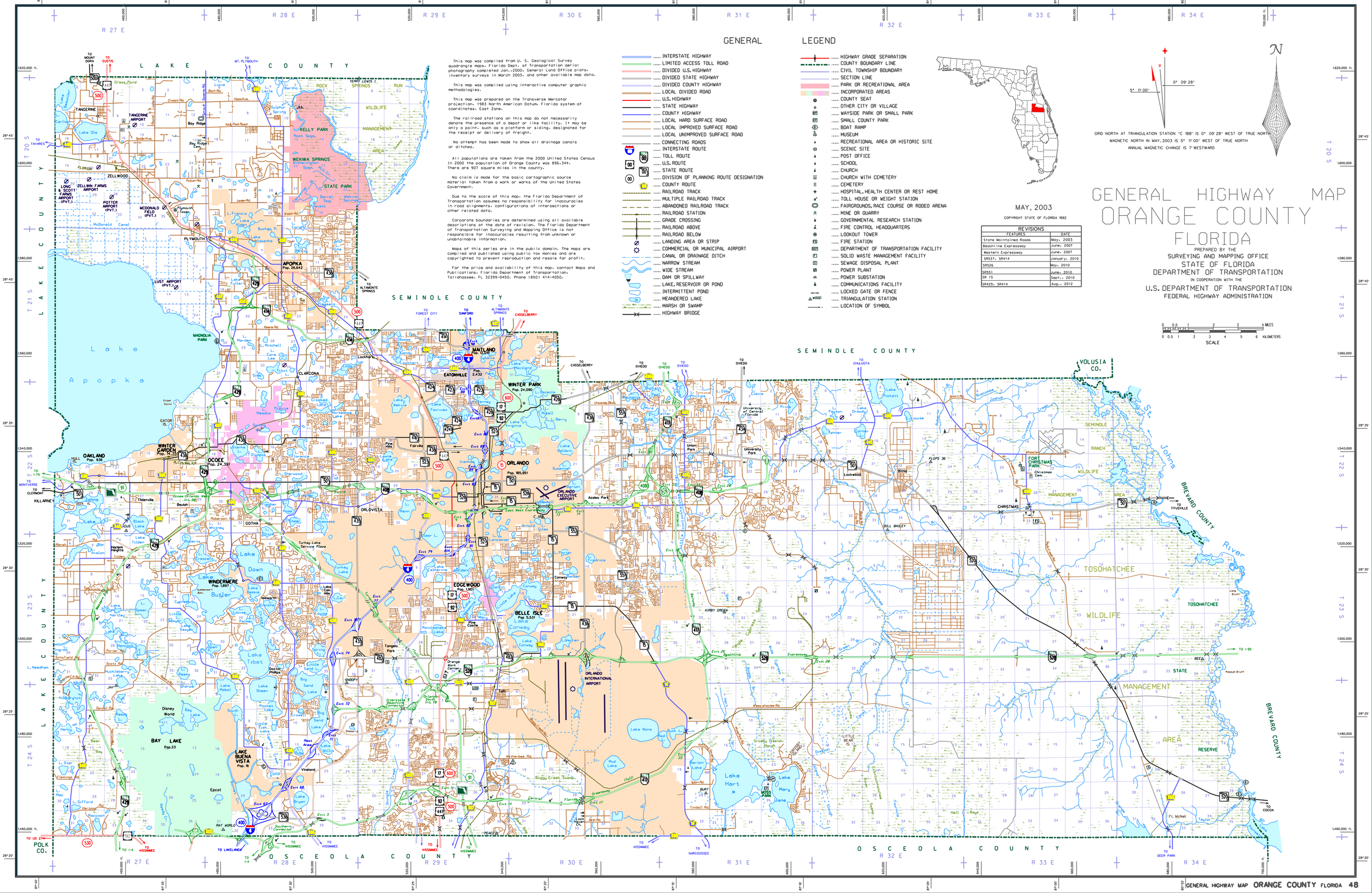

This map was compiled from U. S. Geological Survey quadrangle maps, Florida Dept. of Transportation aerial photography completed Jan.,2000; General Land Office plats, inventory surveys in March 2003, and other available map data.

This map was compiled using interactive computer graphic methodologies.

This map was prepared on the Transverse Mercator projection, 1983 North American Datum, Florida system of coordinates, East Zone.

The railroad stations on this map do not necessarily denote the presence of a depot or like facility. It may be only a point, such as a platform or siding, designated for the receipt or delivery of freight.

No attempt has been made to show all drainage canals or ditches.

All populations are taken from the 2000 United States Census in 2000 the population of Orange County was 896,344. There are 907 square miles in the county.

No claim is made for the basic cartographic source material taken from a work or works of the United States Government.

Due to the scale of this map, the Florida Department of Transportation assumes no responsibility for inaccuracies in road alignments, configurations of intersections or other related data.

Corporate boundaries are determined using all available descriptions at the date of revision. The Florida Department of Transportation Surveying and Mapping Office is not responsible for inaccuracies resulting from unknown or unobtainable information.

Maps of this series are in the public domain. The maps are compiled and published using public tax monies and are copyrighted to prevent reproduction and resale for profit.

For the price and availability of this map, contact Maps and Publications, Florida Department of Transportation, Tallahassee, FL 32399-0450. Phone (850) 414-4050.

GENERAL LEGEND

- INTERSTATE HIGHWAY
- LIMITED ACCESS TOLL ROAD
- DIVIDED U.S. HIGHWAY
- DIVIDED STATE HIGHWAY
- DIVIDED COUNTY HIGHWAY
- LOCAL DIVIDED ROAD
- U.S. HIGHWAY
- STATE HIGHWAY
- COUNTY HIGHWAY
- LOCAL HARD SURFACE ROAD
- LOCAL IMPROVED SURFACE ROAD
- LOCAL UNIMPROVED SURFACE ROAD
- CONNECTING ROADS
- INTERSTATE ROUTE
- TOLL ROUTE
- U.S. ROUTE
- STATE ROUTE
- DIVISION OF PLANNING ROUTE DESIGNATION
- COUNTY ROUTE
- RAILROAD TRACK
- MULTIPLE RAILROAD TRACK
- ABANDONED RAILROAD TRACK
- RAILROAD STATION
- GRADE CROSSING
- RAILROAD ABOVE
- RAILROAD BELOW
- LANDING AREA OR STRIP
- COMMERCIAL OR MUNICIPAL AIRPORT
- CANAL OR DRAINAGE DITCH
- INTERMITTENT POND
- MEANDERED LAKE
- MARSH OR SWAMP
- HIGHWAY BRIDGE
- HIGHWAY GRADE SEPARATION
- COUNTY BOUNDARY LINE
- CIVIL TOWNSHIP BOUNDARY
- SECTION LINE
- PARK OR RECREATIONAL AREA
- INCORPORATED AREAS
- COUNTY SEAT
- OTHER CITY OR VILLAGE
- WAYSIDE PARK OR SMALL PARK
- SMALL COUNTY PARK
- BOAT RAMP
- MUSEUM
- RECREATIONAL AREA OR HISTORIC SITE
- SCENIC SITE
- POST OFFICE
- SCHOOL
- CHURCH
- CHURCH WITH CEMETERY
- CEMETERY
- HOSPITAL, HEALTH CENTER OR REST HOME
- TOLL HOUSE OR WEIGHT STATION
- FAIRGROUNDS, RACE COURSE OR RODEO ARENA
- MINE OR QUARRY
- GOVERNMENTAL RESEARCH STATION
- FIRE CONTROL HEADQUARTERS
- LOOKOUT TOWER
- FIRE STATION
- DEPARTMENT OF TRANSPORTATION FACILITY
- SOLID WASTE MANAGEMENT FACILITY
- SEWAGE DISPOSAL PLANT
- POWER PLANT
- POWER SUBSTATION
- COMMUNICATIONS FACILITY
- LOCKED GATE OR FENCE
- TRIANGULATION STATION
- LOCATION OF SYMBOL

MAY, 2003

COPYRIGHT STATE OF FLORIDA 1992

REVISIONS	
FEATURES	DATE
State Maintained Roads	May, 2003
Beachline Expressway	June, 2007
Western Expressway	June, 2007
SR537, SR414	January, 2010
SR526	May, 2010
SR551	June, 2010
SR 15	Sept., 2010
SR429, SR414	Aug., 2012

5° 11' 00"

0° 09' 28"

GRID NORTH AT TRIANGULATION STATION "C 188" IS 0° 09' 28" WEST OF TRUE NORTH
MAGNETIC NORTH IN MAY, 2003 IS 5° 11' 00" WEST OF TRUE NORTH
ANNUAL MAGNETIC CHANGE IS 7' WESTWARD

GENERAL HIGHWAY MAP
ORANGE COUNTY
FLORIDA

PREPARED BY THE
SURVEYING AND MAPPING OFFICE
STATE OF FLORIDA
DEPARTMENT OF TRANSPORTATION
IN COOPERATION WITH THE
U.S. DEPARTMENT OF TRANSPORTATION
FEDERAL HIGHWAY ADMINISTRATION

0 0.5 1 2 3 4 MILES
0 0.5 1 2 3 4 5 6 KILOMETERS
SCALE