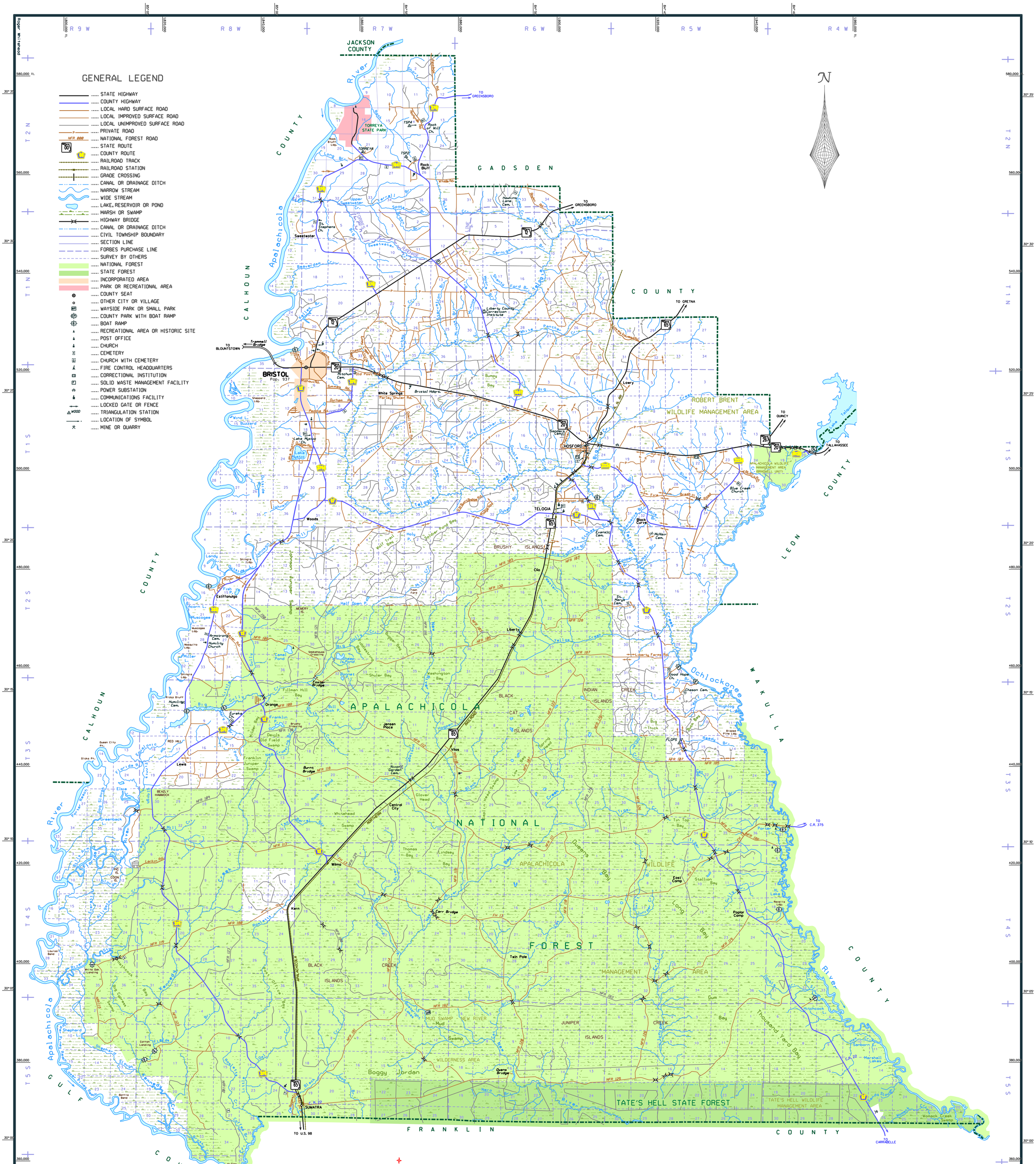

This map was compiled from U. S. Geological Survey quadrangle maps, Florida Dept. of Transportation aerial photography completed Jan., 2007, General Land Office plats, inventory surveys and other available map data, and/or other map sources.

This map was compiled using interactive computer graphic methodologies.

This map was prepared on the Lambert conformal conic projection, 1983 North American Datum, Florida system of coordinates, North Zone.

The railroad stations on this map do not necessarily denote the presence of a depot or like facility. It may be only a point, such as a platform or siding, designated for the receipt or delivery of freight.

No attempt has been made to show all drainage canals or ditches.

All populations are taken from the 2000 United States Census. In 2000 the population of Liberty County was 7,021. There are 843 square miles in the County.

No claim is made for the basic cartographic source material taken from a work or works of the United States Government.

Due to the scale of this map, the Florida Dept. of Transportation assumes no responsibility for inaccuracies in road alignments, configurations of intersections and other related data.

Corporate boundaries are determined using all available descriptions at the date of revision. The Florida Department of Transportation Surveying and Mapping Office is not responsible for inaccuracies resulting from unknown or unobtainable information.

3° 22' 00" 1° 10' 00"

GRID NORTH AT TRIANGULATION STATION "FLGPS12" IS 1° 10' 00" EAST OF TRUE NORTH
MAGNETIC NORTH IN OCTOBER, 2007 IS 3° 22' 00" WEST OF TRUE NORTH
ANNUAL MAGNETIC CHANGE IS 0.5' WESTWARD

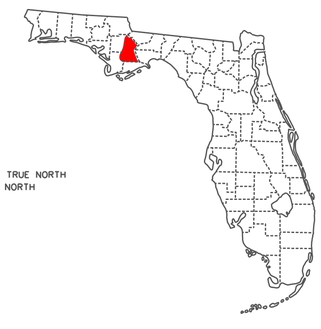

Maps of this series are in the public domain. The maps are compiled and published using public tax monies and are copyrighted to prevent reproduction and resale for profit.

Permission to copy or reproduce this map must be authorized by the Surveying and Mapping Office, Florida Dept. of Transportation, Tallahassee, FL 32399-0450

For the price and availability of this map, contact Maps and Publications, Florida Department of Transportation, Tallahassee, FL 32399-0450, Phone (850) 414-4050.

COPYRIGHT FLORIDA DEPARTMENT OF TRANSPORTATION 2007

REVISIONS	
FEATURES	DATE
State Maintained Roads	November, 2007

GENERAL HIGHWAY MAP
LIBERTY COUNTY
FLORIDA

PREPARED BY THE
SURVEYING AND MAPPING OFFICE
STATE OF FLORIDA
DEPARTMENT OF TRANSPORTATION
IN COOPERATION WITH THE
U.S. DEPARTMENT OF TRANSPORTATION
FEDERAL HIGHWAY ADMINISTRATION

0 0.5 1 2 3 4 MILES
0 0.5 1 2 3 4 5 6 KILOMETERS
SCALE

NOVEMBER, 2007