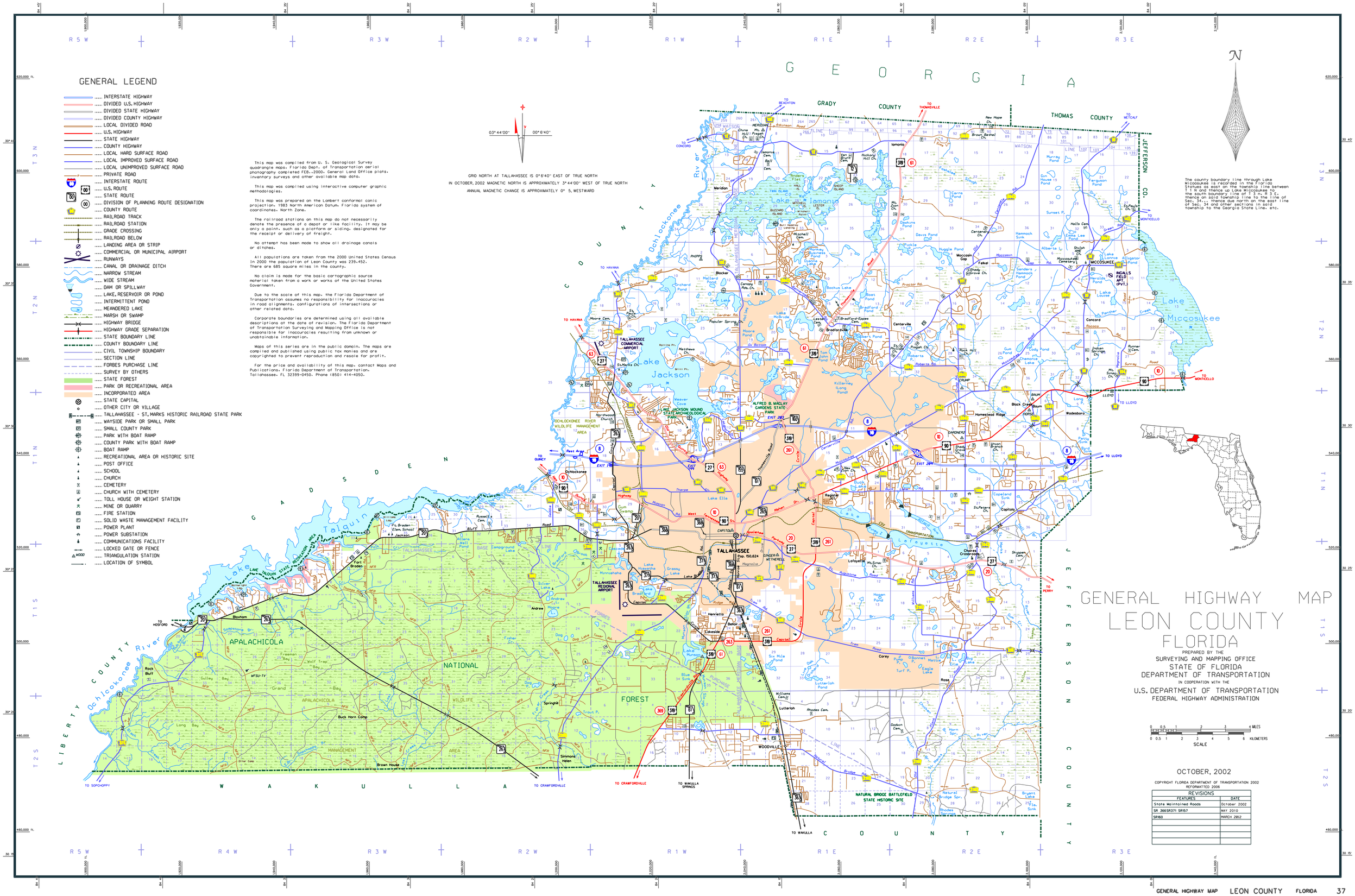
GENERAL LEGEND
INTERSTATE HIGHWAY
DIVIDED U.S. HIGHWAY
DIVIDED STATE HIGHWAY
DIVIDED COUNTY HIGHWAY
LOCAL DIVIDED ROAD
U.S. HIGHWAY
STATE HIGHWAY
COUNTY HIGHWAY
LOCAL HARD SURFACE ROAD
LOCAL IMPROVED SURFACE ROAD
LOCAL UNIMPROVED SURFACE ROAD
PRIVATE ROAD
INTERSTATE ROUTE
U.S. ROUTE
STATE ROUTE
DIVISION OF PLANNING ROUTE DESIGNATION
COUNTY ROUTE
RAILROAD TRACK
RAILROAD STATION
GRADE CROSSING
RAILROAD BELOW
LANDING AREA OR STRIP
COMMERCIAL OR MUNICIPAL AIRPORT
RUNWAYS
CANAL OR DRAINAGE DITCH
NARROW STREAM
WIDE STREAM
DAM OR SPILLWAY
LAKE, RESERVOIR OR POND
INTERMITTENT POND
MEANDERED LAKE
MARSH OR SWAMP
HIGHWAY BRIDGE
HIGHWAY GRADE SEPARATION
STATE BOUNDARY LINE
COUNTY BOUNDARY LINE
CIVIL TOWNSHIP BOUNDARY
SECTION LINE
FORBES PURCHASE LINE
SURVEY BY OTHERS
STATE FOREST
PARK OR RECREATIONAL AREA
INCORPORATED AREA
STATE CAPITAL
OTHER CITY OR VILLAGE
TALLAHASSEE - ST. MARKS HISTORIC RAILROAD STATE PARK
WAYSIDE PARK OR SMALL PARK
SMALL COUNTY PARK
PARK WITH BOAT RAMP
COUNTY PARK WITH BOAT RAMP
BOAT RAMP
RECREATIONAL AREA OR HISTORIC SITE
POST OFFICE
SCHOOL
CHURCH
CEMETERY
CHURCH WITH CEMETERY
TOLL HOUSE OR WEIGHT STATION
MINE OR QUARRY
FIRE STATION
SOLID WASTE MANAGEMENT FACILITY
POWER PLANT
POWER SUBSTATION
COMMUNICATIONS FACILITY
LOCKED GATE OR FENCE
WOOD TRIANGULATION STATION
LOCATION OF SYMBOL
This map was compiled from U. S. Geological Survey quadrangle maps, Florida Dept. of Transportation aerial photography completed FEB.,2000, General Land Office plats, inventory surveys and other available map data.
This map was compiled using interactive computer graphic methodologies.
This map was prepared on the Lambert conformal conic projection, 1983 North American Datum, Florida system of coordinates, North Zone.
The railroad stations on this map do not necessarily denote the presence of a depot or like facility. It may be only a point, such as a platform or siding, designated for the receipt or delivery of freight.
No attempt has been made to show all drainage canals or ditches.
All populations are taken from the 2000 United States Census In 2000 the population of Leon County was 239,452. There are 685 square miles in the county.
No claim is made for the basic cartographic source material taken from a work or works of the United States Government.
Due to the scale of this map, the Florida Department of Transportation assumes no responsibility for inaccuracies in road alignments, configurations of intersections or other related data.
Corporate boundaries are determined using all available descriptions at the date of revision. The Florida Department of Transportation Surveying and Mapping Office is not responsible for inaccuracies resulting from unknown or unobtainable information.
Maps of this series are in the public domain. The maps are compiled and published using public tax monies and are copyrighted to prevent reproduction and resale for profit.
For the price and availability of this map, contact Maps and Publications, Florida Department of Transportation, Tallahassee, FL 32399-0450. Phone (850) 414-4050.
03° 44'00"
00° 6'40"
GRID NORTH AT TALLAHASSEE IS 0° 6'40" EAST OF TRUE NORTH
IN OCTOBER, 2002 MAGNETIC NORTH IS APPROXIMATELY 3° 44'00" WEST OF TRUE NORTH
ANNUAL MAGNETIC CHANGE IS APPROXIMATELY 0° 5, WESTWARD
The county boundary line through Lake Miccosukee is recorded in the Florida Statutes as follows: Begin on the township line between T1 N and thence up Lake Miccosukee to the south boundary line of T 2 n, R 3 E, thence on said township line to the line of Sec. 34,, thence due north on the east line of Sec. 34 and other sections in said township to the Georgia State Line, etc.
GEORGIA
GRADY COUNTY
THOMAS COUNTY
JEFFERSON CO.
OCHLOCKONEE RIVER
LIBERTY COUNTY
GADSDEN
WAKULLA
JEFFERSON COUNTY
TALLAHASSEE
Pop. 150,624
Lake Jackson
Lake Lamonia
Lake Miccosukee
Lake Talquin
APALACHICOLA NATIONAL FOREST
OCHLOCKONEE RIVER WILDLIFE MANAGEMENT AREA
ALFRED B. MACLAY GARDENS STATE PARK
LAKE JACKSON MOUND STATE ARCHAEOLOGICAL PARK
TALLAHASSEE COMMERCIAL AIRPORT
TALLAHASSEE REGIONAL AIRPORT
INGALLS FIELD APT. (PVT.)
NATURAL BRIDGE BATTLEFIELD STATE HISTORIC SITE
TO BAINBRIDGE
TO THOMASVILLE
TO METCALF
TO MONTICELLO
TO LLOYD
TO PERRY
TO WAKULLA SPRINGS
TO CRAWFORDVILLE
TO SOPCHOPPY
TO HOSFORD
TO HAVANA
TO QUINCY
TO CONCORD
TO BEACHTON
GENERAL HIGHWAY MAP
LEON COUNTY
FLORIDA
PREPARED BY THE
SURVEYING AND MAPPING OFFICE
STATE OF FLORIDA
DEPARTMENT OF TRANSPORTATION
IN COOPERATION WITH THE
U.S. DEPARTMENT OF TRANSPORTATION
FEDERAL HIGHWAY ADMINISTRATION
SCALE
OCTOBER, 2002
COPYRIGHT FLORIDA DEPARTMENT OF TRANSPORTATION 2002
REFORMATTED 2006
REVISIONS
FEATURES | DATE
State Maintained Roads | October 2002
SR 366SR371 SR157 | MAY 2010
SR160 | MARCH 2012