This map was compiled from U. S. Geological Survey quadrangle maps. Florida Dept. of Transportation aerial photography completed Mar.,2001. General Land Office plats, inventory surveys and other available map data.

This map was compiled using interactive computer graphic methodologies.

This map was prepared on the Lambert conformal conic projection, 1983 North American Datum, Florida system of coordinates, North Zone.

The railroad stations on this map do not necessarily denote the presence of a depot or like facility, it may be only a point, such as a platform or siding, designated for the receipt or delivery of freight.

No attempt has been made to show all drainage canals or ditches.

All populations are taken from the 2000 United States Census In 2000 the population of Lake County was 210,528. There are 953 square miles in the county.

No claim is made for the basic cartographic source material taken from a work or works of the United States Government.

Due to the scale of this map, the Florida Department of Transportation assumes no responsibility for inaccuracies in road alignments, configurations of intersections or other related data.

Corporate boundaries are determined using all available descriptions at the date of revision. The Florida Department of Transportation Surveying and Mapping Office is not responsible for inaccuracies resulting from unknown or unobtainable information.

Maps of this series are in the public domain. The maps are compiled and published using public tax monies and are copyrighted to prevent reproduction and resale for profit.

For the price and availability of this map, contact Maps and Publications, Florida Department of Transportation, Tallahassee, FL 32399-0450. Phone (850) 414-4050.

GRID NORTH AT TRIANGULATION STATION "GROVELAND" IS 0°24'41" WEST OF TRUE NORTH
IN JULY, 2004 MAGNETIC NORTH IS 4°56'00" WEST OF TRUE NORTH
ANNUAL MAGNETIC CHANGE IS 7' WESTWARD

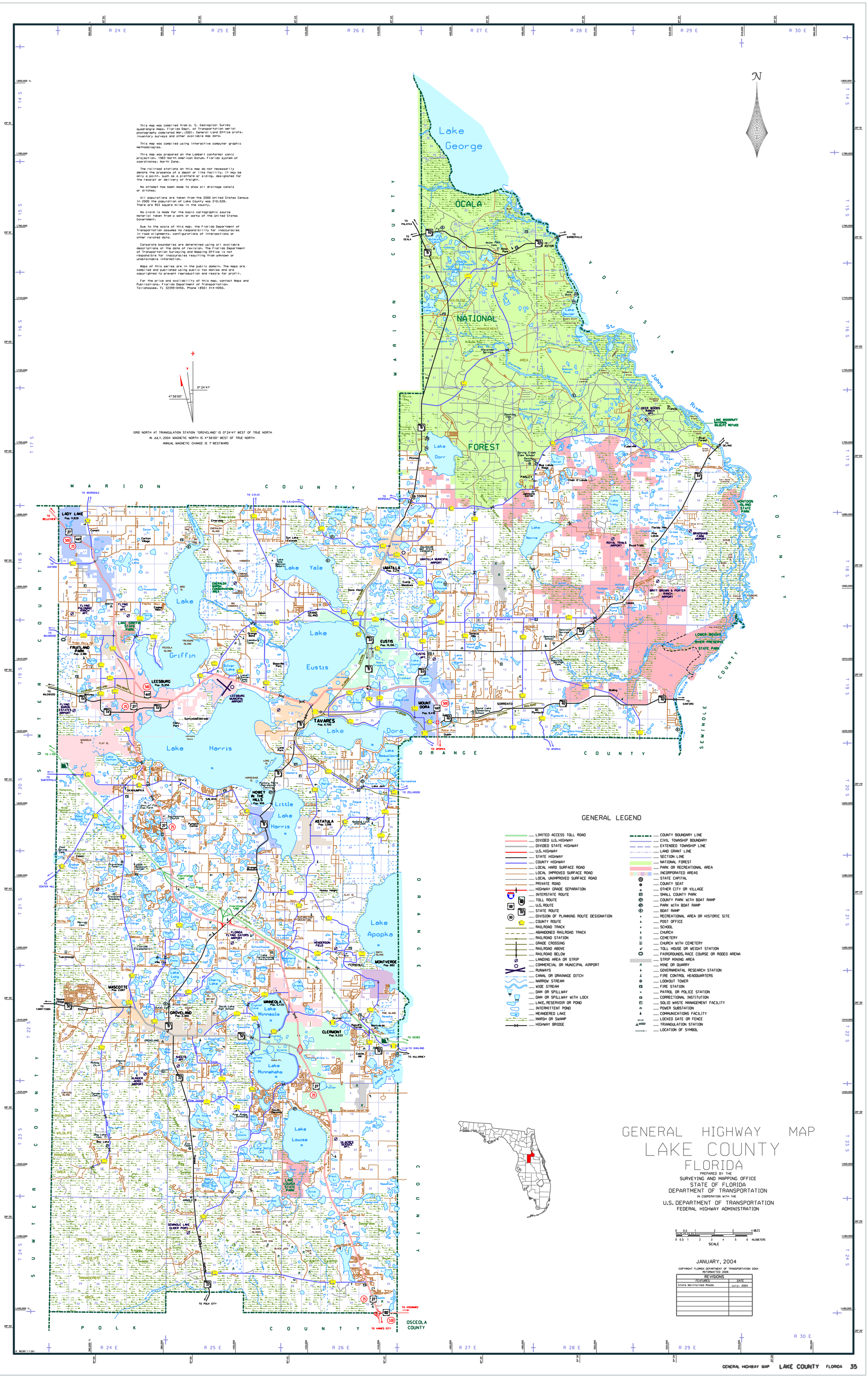

GENERAL LEGEND

- LIMITED ACCESS TOLL ROAD
- DIVIDED U.S. HIGHWAY
- DIVIDED STATE HIGHWAY
- U.S. HIGHWAY
- STATE HIGHWAY
- COUNTY HIGHWAY
- LOCAL HARD SURFACE ROAD
- LOCAL IMPROVED SURFACE ROAD
- LOCAL UNIMPROVED SURFACE ROAD
- PRIVATE ROAD
- HIGHWAY GRADE SEPARATION
- INTERSTATE ROUTE
- TOLL ROUTE
- U.S. ROUTE
- STATE ROUTE
- DIVISION OF PLANNING ROUTE DESIGNATION
- COUNTY ROUTE
- RAILROAD TRACK
- ABANDONED RAILROAD TRACK
- RAILROAD STATION
- GRADE CROSSING
- RAILROAD ABOVE
- RAILROAD BELOW
- LANDING AREA OR STRIP
- COMMERCIAL OR MUNICIPAL AIRPORT
- RUNWAYS
- CANAL OR DRAINAGE DITCH
- NARROW STREAM
- WIDE STREAM
- DAM OR SPILLWAY
- DAM OR SPILLWAY WITH LOCK
- LAKE, RESERVOIR OR POND
- INTERMITTENT POND
- MEANDERED LAKE
- MARSH OR SWAMP
- HIGHWAY BRIDGE
- COUNTY BOUNDARY LINE
- CIVIL TOWNSHIP BOUNDARY
- EXTENDED TOWNSHIP LINE
- LAND GRANT LINE
- SECTION LINE
- NATIONAL FOREST
- PARK OR RECREATIONAL AREA
- INCORPORATED AREAS
- STATE CAPITAL
- COUNTY SEAT
- OTHER CITY OR VILLAGE
- SMALL COUNTY PARK
- COUNTY PARK WITH BOAT RAMP
- PARK WITH BOAT RAMP
- BOAT RAMP
- RECREATIONAL AREA OR HISTORIC SITE
- POST OFFICE
- SCHOOL
- CHURCH
- CEMETERY
- CHURCH WITH CEMETERY
- TOLL HOUSE OR WEIGHT STATION
- FAIRGROUNDS, RACE COURSE OR RODEO ARENA
- STRIP MINING AREA
- MINE OR QUARRY
- GOVERNMENTAL RESEARCH STATION
- FIRE CONTROL HEADQUARTERS
- LOOKOUT TOWER
- FIRE STATION
- PATROL OR POLICE STATION
- CORRECTIONAL INSTITUTION
- SOLID WASTE MANAGEMENT FACILITY
- POWER SUBSTATION
- COMMUNICATIONS FACILITY
- LOCKED GATE OR FENCE
- TRIANGULATION STATION
- LOCATION OF SYMBOL

GENERAL HIGHWAY MAP
LAKE COUNTY
FLORIDA

PREPARED BY THE
SURVEYING AND MAPPING OFFICE
STATE OF FLORIDA
DEPARTMENT OF TRANSPORTATION
IN COOPERATION WITH THE
U.S. DEPARTMENT OF TRANSPORTATION
FEDERAL HIGHWAY ADMINISTRATION

0 0.5 1 2 3 4 MILES
0 0.5 1 2 3 4 5 6 KILOMETERS
SCALE

JANUARY, 2004

COPYRIGHT FLORIDA DEPARTMENT OF TRANSPORTATION 2004
REFORMATTED 2006

REVISIONS	
FEATURES	DATE
State Maintained Roads	July, 2004

A. McMillan