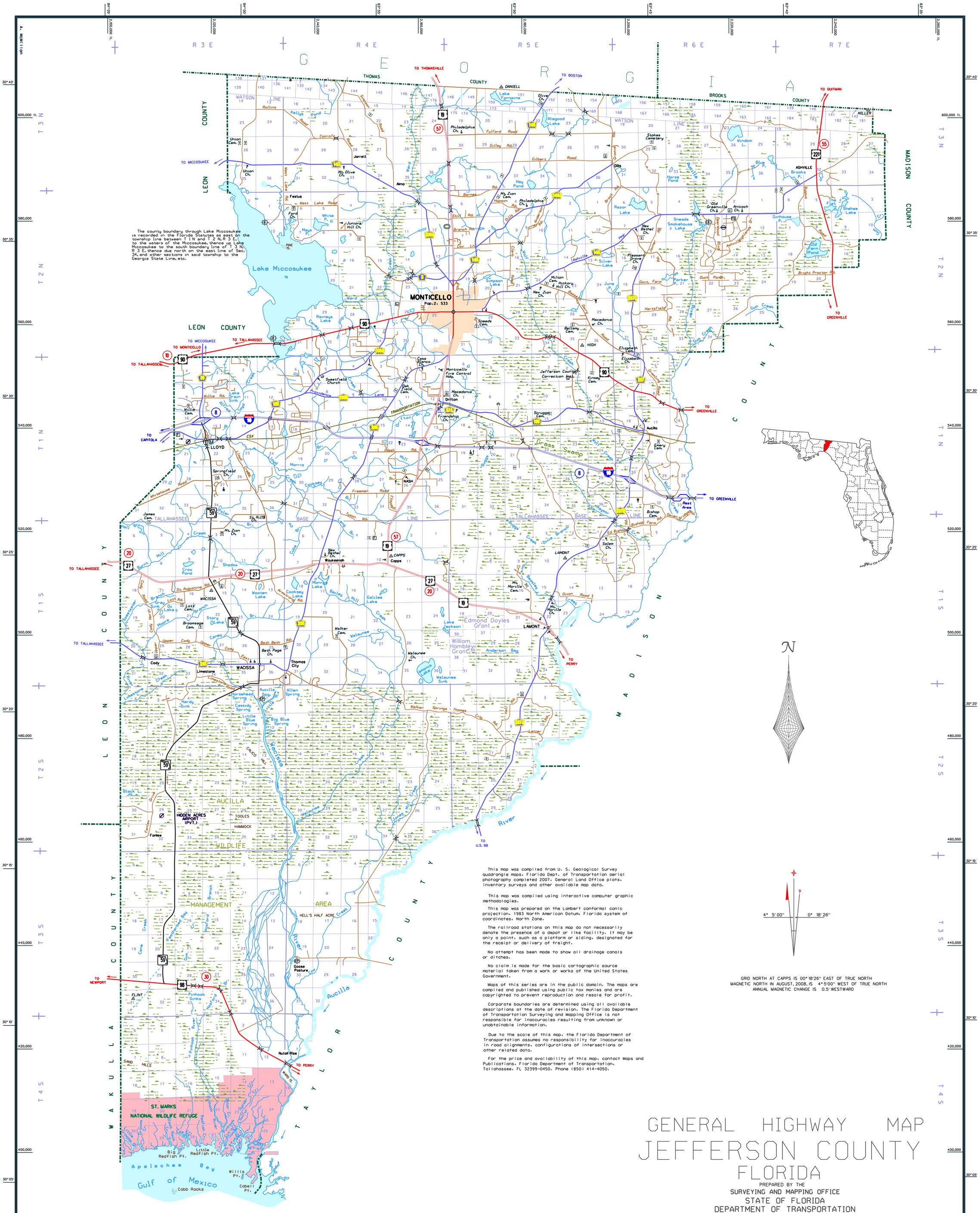

This map was compiled from U. S. Geological Survey quadrangle maps, Florida Dept. of Transportation aerial photography completed 2007, General Land Office plats, inventory surveys and other available map data.

This map was compiled using interactive computer graphic methodologies.

This map was prepared on the Lambert conformal conic projection, 1983 North American Datum, Florida system of coordinates, North Zone.

The railroad stations on this map do not necessarily denote the presence of a depot or like facility, it may be only a point, such as a platform or siding, designated for the receipt or delivery of freight.

No attempt has been made to show all drainage canals or ditches.

No claim is made for the basic cartographic source material taken from a work or works of the United States Government.

Maps of this series are in the public domain. The maps are compiled and published using public tax monies and are copyrighted to prevent reproduction and resale for profit.

Corporate boundaries are determined using all available descriptions at the date of revision. The Florida Department of Transportation Surveying and Mapping Office is not responsible for inaccuracies resulting from unknown or unobtainable information.

Due to the scale of this map, the Florida Department of Transportation assumes no responsibility for inaccuracies in road alignments, configurations of intersections or other related data.

For the price and availability of this map, contact Maps and Publications, Florida Department of Transportation, Tallahassee, FL 32399-0450. Phone (850) 414-4050.

4° 5' 00" 0° 18' 26"

GRID NORTH AT CAPPS IS 00° 18'26" EAST OF TRUE NORTH
MAGNETIC NORTH IN AUGUST, 2008, IS 4° 5'00" WEST OF TRUE NORTH
ANNUAL MAGNETIC CHANGE IS 0.5' WESTWARD

GENERAL HIGHWAY MAP
JEFFERSON COUNTY
FLORIDA

PREPARED BY THE
SURVEYING AND MAPPING OFFICE
STATE OF FLORIDA
DEPARTMENT OF TRANSPORTATION
IN COOPERATION WITH THE
U.S. DEPARTMENT OF TRANSPORTATION
FEDERAL HIGHWAY ADMINISTRATION

GENERAL LEGEND

- INTERSTATE HIGHWAY
- DIVIDED U.S. HIGHWAY
- U.S. HIGHWAY
- STATE HIGHWAY
- COUNTY HIGHWAY
- DIVISION OF PLANNING ROUTE DESIGNATION
- INTERSTATE ROUTE
- U.S. ROUTE
- STATE ROUTE
- COUNTY ROUTE
- RAILROAD TRACK
- RAILROAD STATION
- GRADE CROSSING
- RAILROAD ABOVE
- LOCAL IMPROVED SURFACE ROAD
- LOCAL UNIMPROVED SURFACE ROAD
- PRIVATE ROAD
- CANAL OR DRAINAGE DITCH
- NARROW STREAM
- WIDE STREAM
- LAKE, RESERVOIR OR POND
- MEANDERED LAKE
- MARSH OR SWAMP
- HIGHWAY BRIDGE
- STATE BOUNDARY LINE
- COUNTY BOUNDARY LINE
- CIVIL TOWNSHIP BOUNDARY
- LAND GRANT LINE
- SECTION LINE
- INCORPORATED AREA
- COUNTY SEAT
- OTHER CITY OR VILLAGE
- WELCOME STATION
- SMALL COUNTY PARK
- COUNTY PARK WITH BOAT RAMP
- BOAT RAMP
- POST OFFICE
- SCHOOL
- CHURCH
- CEMETERY
- CHURCH WITH CEMETERY
- FAIRGROUNDS, RACE COURSE OR RODEO ARENA
- GOVERNMENTAL RESEARCH STATION
- FIRE CONTROL HEADQUARTERS
- LOOKOUT TOWER
- CORRECTIONAL INSTITUTION
- DEPARTMENT OF TRANSPORTATION FACILITY
- SOLID WASTE MANAGEMENT FACILITY
- POWER SUBSTATION
- COMMUNICATIONS FACILITY
- LOCKED GATE OR FENCE
- TRIANGULATION STATION
- LOCATION OF SYMBOL

0 0.5 1 2 3 4 MILES
0 0.5 1 2 3 4 5 6 KILOMETERS
SCALE

AUGUST, 2008

COPYRIGHT FLORIDA DEPARTMENT OF TRANSPORTATION 2008

REVISIONS

FEATURES	DATE
State Maintained Roads	August, 2008