T. Richards

GENERAL LEGEND

- ..... INTERSTATE HIGHWAY
- ..... U.S. HIGHWAY
- ..... DIVIDED U.S. HIGHWAY
- ..... STATE HIGHWAY
- ..... DIVIDED STATE HIGHWAY
- ..... COUNTY HIGHWAY
- ..... DIVIDED COUNTY HIGHWAY
- ..... LOCAL DIVIDED ROAD
- ..... LOCAL HARD SURFACE ROAD
- ..... LOCAL IMPROVED SURFACE ROAD
- ..... PRIVATE ROAD
- SPR 000 ..... STATE PARK ROAD
- 00 ..... U.S. ROUTE
- 00 ..... STATE ROUTE
- 00 ..... COUNTY ROUTE
- 00 ..... DIVISION OF PLANNING ROUTE DESIGNATION
- ..... RAILROAD TRACK
- ..... RAILROAD STATION
- ..... GRADE CROSSING
- ..... RAILROAD ABOVE
- ..... RAILROAD BELOW
- ..... MILITARY AIRFIELD
- ..... COMMERCIAL OR MUNICIPAL AIRPORT
- ..... LANDING AREA OR STRIP
- ..... CANAL OR DRAINAGE DITCH
- ..... INTRACOASTAL WATERWAY
- ..... NARROW STREAM
- ..... WIDE STREAM
- ..... DAM WITH ROAD
- ..... LAKE, RESERVOIR OR POND
- ..... MEANDERED LAKE
- ..... INTERMITTENT POND
- ..... MARSH OR SWAMP
- ..... HIGHWAY BRIDGE
- ..... DRAWBRIDGE
- ..... COUNTY BOUNDARY LINE
- ..... CIVIL TOWNSHIP BOUNDARY
- ..... SECTION LINE
- ..... NATIONAL FOREST
- ..... STATE FOREST
- ..... MILITARY RESERVATION
- ..... COUNTY SEAT
- ..... OTHER CITY OR VILLAGE
- ..... INCORPORATED AREAS
- ..... WAYSIDE PARK OR SMALL PARK
- ..... PARK WITH BOAT RAMP
- ..... BOAT RAMP
- ..... POST OFFICE
- ..... SCHOOL
- ..... CHURCH
- ..... CEMETERY
- ..... CHURCH WITH CEMETERY
- ..... MINE OR QUARRY
- ..... STRIP MINING AREA
- ..... LOOKOUT TOWER
- ..... CORRECTIONAL INSTITUTION
- ..... SOLID WASTE MANAGEMENT FACILITY
- ..... POWER PLANT
- ..... POWER SUBSTATION
- ..... COMMUNICATIONS FACILITY
- ..... LOCKED GATE OR FENCE
- WOOD ..... TRIANGULATION STATION

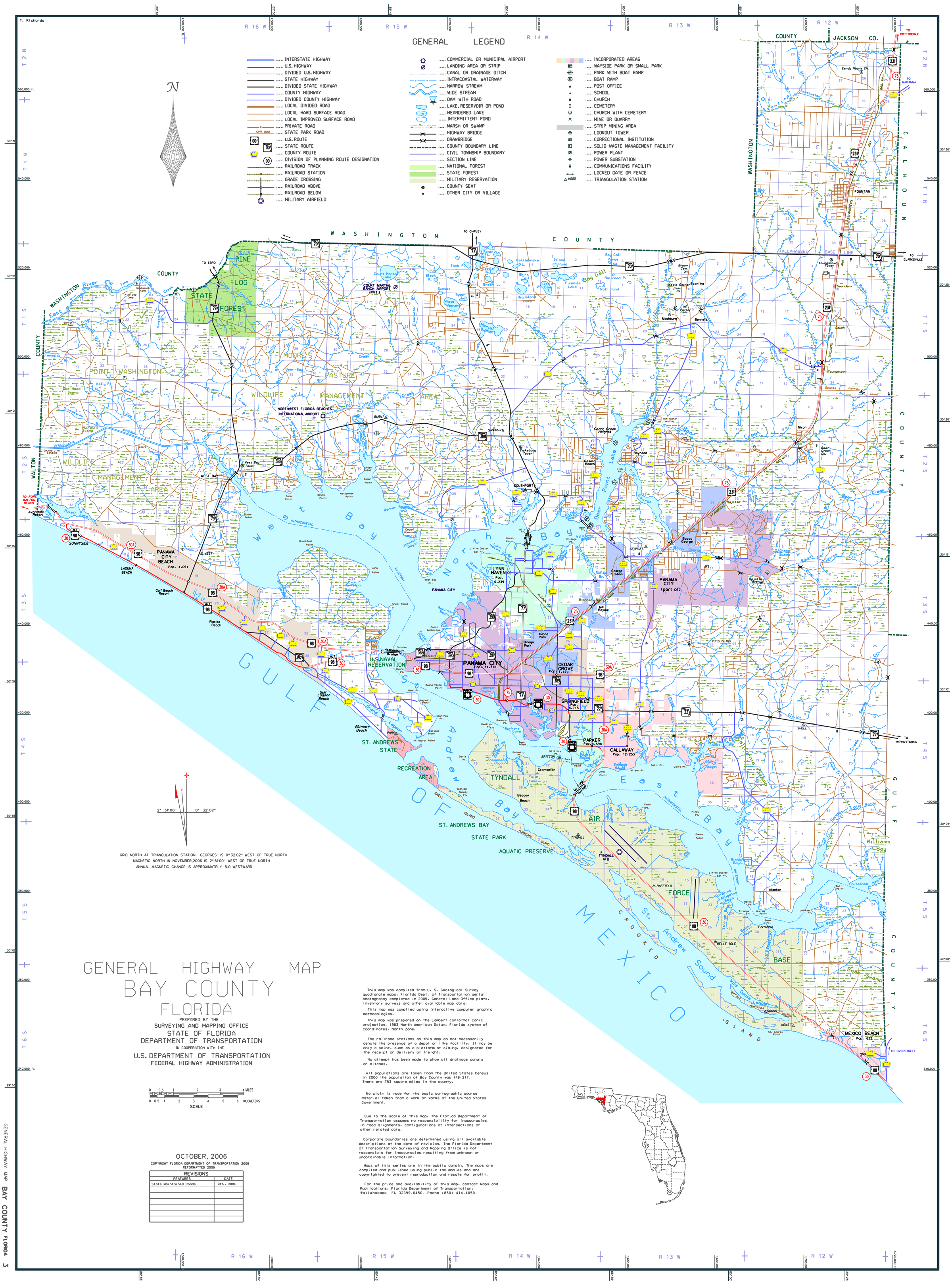

GRID NORTH AT TRIANGULATION STATION GEORGES" IS 0° 32'02" WEST OF TRUE NORTH
MAGNETIC NORTH IN NOVEMBER,2006 IS 2° 51'00" WEST OF TRUE NORTH
ANNUAL MAGNETIC CHANGE IS APPROXIMATELY 5.0' WESTWARD

GENERAL HIGHWAY MAP
BAY COUNTY
FLORIDA

PREPARED BY THE
SURVEYING AND MAPPING OFFICE
STATE OF FLORIDA
DEPARTMENT OF TRANSPORTATION
IN COOPERATION WITH THE
U.S. DEPARTMENT OF TRANSPORTATION
FEDERAL HIGHWAY ADMINISTRATION

0 0.5 1 2 3 4 MILES
0 0.5 1 2 3 4 5 6 KILOMETERS
SCALE

OCTOBER, 2006

COPYRIGHT FLORIDA DEPARTMENT OF TRANSPORTATION 2006
REFORMATTED 2006

REVISIONS	
FEATURES	DATE
State Maintained Roads	Oct., 2006

This map was compiled from U. S. Geological Survey quadrangle maps, Florida Dept. of Transportation aerial photography completed in 2005, General Land Office plats, inventory surveys and other available map data.

This map was compiled using interactive computer graphic methodologies.

This map was prepared on the Lambert conformal conic projection, 1983 North American Datum, Florida system of coordinates, North Zone.

The railroad stations on this map do not necessarily denote the presence of a depot or like facility. It may be only a point, such as a platform or siding, designated for the receipt or delivery of freight.

No attempt has been made to show all drainage canals or ditches.

All populations are taken from the United States Census In 2000 the population of Bay County was 148,217. There are 753 square miles in the county.

No claim is made for the basic cartographic source material taken from a work or works of the United States Government.

Due to the scale of this map, the Florida Department of Transportation assumes no responsibility for inaccuracies in road alignments, configurations of intersections or other related data.

Corporate boundaries are determined using all available descriptions at the date of revision. The Florida Department of Transportation Surveying and Mapping Office is not responsible for inaccuracies resulting from unknown or unobtainable information.

Maps of this series are in the public domain. The maps are compiled and published using public tax monies and are copyrighted to prevent reproduction and resale for profit.

For the price and availability of this map, contact Maps and Publications, Florida Department of Transportation, Tallahassee, FL 32399-0450. Phone (850) 414-4050.