

Efficient Transportation Decision Making (ETDM) Process



USCG Resources Enhancements in the EST



USCG District Bridge Office Jurisdictional Determinations

Email Notification Intersection List



(ATTN: USCG) Notice of Waterway Crossings for ETDM #14275 -
Programming Screen

RCI - NHD24FLOWLINE INTERSECTIONS IN USCG DISTRICT 7	GNIS NAME	LATITUDE	LONGITUDE
STREAM/RIVER AT I-10	CEDAR RIVER	30.31538292	-81.75309338
STREAM/RIVER AT I-10	MCCOY CREEK	30.320897	-81.70087848
STREAM/RIVER AT I-10 EB TO I-95 NB	MCCOY CREEK	30.32592218	-81.67916334
STREAM/RIVER AT I-10/LANE AVE	CEDAR RIVER	30.31498399	-81.75326986
STREAM/RIVER AT I-10/LANE AVE	CEDAR RIVER	30.31633715	-81.75167994
STREAM/RIVER AT I-95	MCCOY CREEK	30.32594111	-81.67945936
STREAM/RIVER AT I-95 SB TO I-10 WB	MCCOY CREEK	30.32599308	-81.68022489
STREAM/RIVER AT I-95 TO FOREST ST	MCCOY CREEK	30.32596573	-81.67984438
STREAM/RIVER AT LANE AVE S	CEDAR RIVER	30.31622928	-81.75195841

The following FDOT sponsored project is under review and is accessible within the Environmental Screening Tool (EST). During this active project screening, you are encouraged review the project details and provide any comments or concerns you may have about this proposed project. Please click on the ETDM Number hyperlink to open the EST and review project description report.

Project Information Notification



ETDM #: [14275](#)

PROJECT NAME: I-10 from I-295 to I-95

FINANCIAL #: 213326-2-22-01

FEDERAL INVOLVEMENT: Other Federal Permit, FHWA Funding

ACE PROJECT: N

ALTERNATIVES: 1

MODES: Roadway

SIS: Y

DISTRICT: 2

COUNTY: Duval

PLANNING ORGANIZATION: FDOT District 2

SCREEN: Programming Screen

REVIEW START: Friday, 7/15/2016

REVIEW END: Monday, 8/29/2016

ETDM COORDINATOR: Terri Newman
(386) 961-7713, ext. 7713
terri.newman@dot.state.fl.us

PROJECT MANAGER: David J Tyler
(386) 961-7842
david.tyler@dot.state.fl.us

LEAD AGENCY: FHWA (proposed)

CLASS OF ACTION (COA): Not determined at this time

You are receiving this email because you have been named as a contact for the affected resource[s].

If you have questions regarding this notice, please contact help@fla-etat.org.

Thank you

<https://www.fl-a-etat.org/est/>

<http://etdmpub.fl-a-etat.org/>

Aerial Map view

etdm
Environmental Screening Tool

Active project: #14247 SR 9/5R 517/NW 27th Avenue Premium Trl. Map It

14247 Search

Saved Searches: Project History:

25 Alert | Advanced Search | My ETDM | Bookmarks | Logout

Contents Tools Search Help X

Pan Zoom In Zoom Out Identify Clear

Scale 1:2540 Print Feedback

- Alternatives
- Features of the Alternative
 - GIS Analysis Buffers
 - Alternative Buffers
 - 100 ft
 - 200 ft
 - 500 ft
 - 1320 ft (.25 mile)
 - 2640 ft (.5 mile)
 - 5280 ft (1 mile)
 - Feature Buffers
 - Previously Reviewed
 - Alternatives Eliminated
- Administrative
- Base
- Coastal
- Community
- Demographics
- Image
- Other Initiatives
- Roadways
- Transportation
- Water Resource
 - NHD
 - NHD(100K) Hydrographic Landmark
 - NHD(100K) Linear Surface Water D
 - NHD(100K) Water Bodies
 - NHD(24K) Hydrographic Landmark
 - NHD(24K) Linear Surface Water Dr
 - NHD(24K) Water Bodies
 - Water Structures
 - Cross FL Barge Canal Structures
 - RC(NHD(24K) Intersection
 - SEWMD Canals
 - USACE Major Dams
- Wetlands

Auto-refresh Settings

Auto-refresh after 2 seconds

Refresh

Layer Visibility Settings

This Site is maintained by the Florida Department of Transportation Environmental Management Office. For additional information, please e-mail questions or comments to help@fla-etdm.org or call 850-414-9334.

100%

Map 1

etdm
Environmental Screening Tool

Active project: #14247 SR 9/SR 817/NW 27th Avenue Premium Trail Map it

14247 Search

Saved Searches: Project History:

Alert Advanced Search My ETDM Bookmarks Logout

Contents Tools Search Help X

Pan Zoom In Zoom Out Identify Clear

Scale 1:37677 Print Feedback



Active Project (change)
#14247 - SR 9/SR 817/NW 27th Avenue Premium Trail

Navigation (change)

- Projects
 - Administrative
 - Base
 - Coastal
 - Community
 - Demographics
 - Image
 - Other Initiatives
 - Roadways
 - Transportation
 - Water Resource
- NHD
 - NHD(100K) Hydrographic Landmark
 - NHD(100K) Linear Surface Water D
 - NHD(100K) Water Bodies
 - NHD(24K) Hydrographic Landmark
 - NHD(24K) Linear Surface Water D
 - NHD(24K) Water Bodies
- Water Structures
 - Cross FL Barge Canal Structures
 - RCI/NHD(24K) Intersection
 - SFWMD Canals
 - USACE Major Dams
- Wetlands

Auto-refresh Settings

Auto-refresh after 2 seconds

Refresh

Layer Visibility Settings

Load selected issue by default

Save Reset

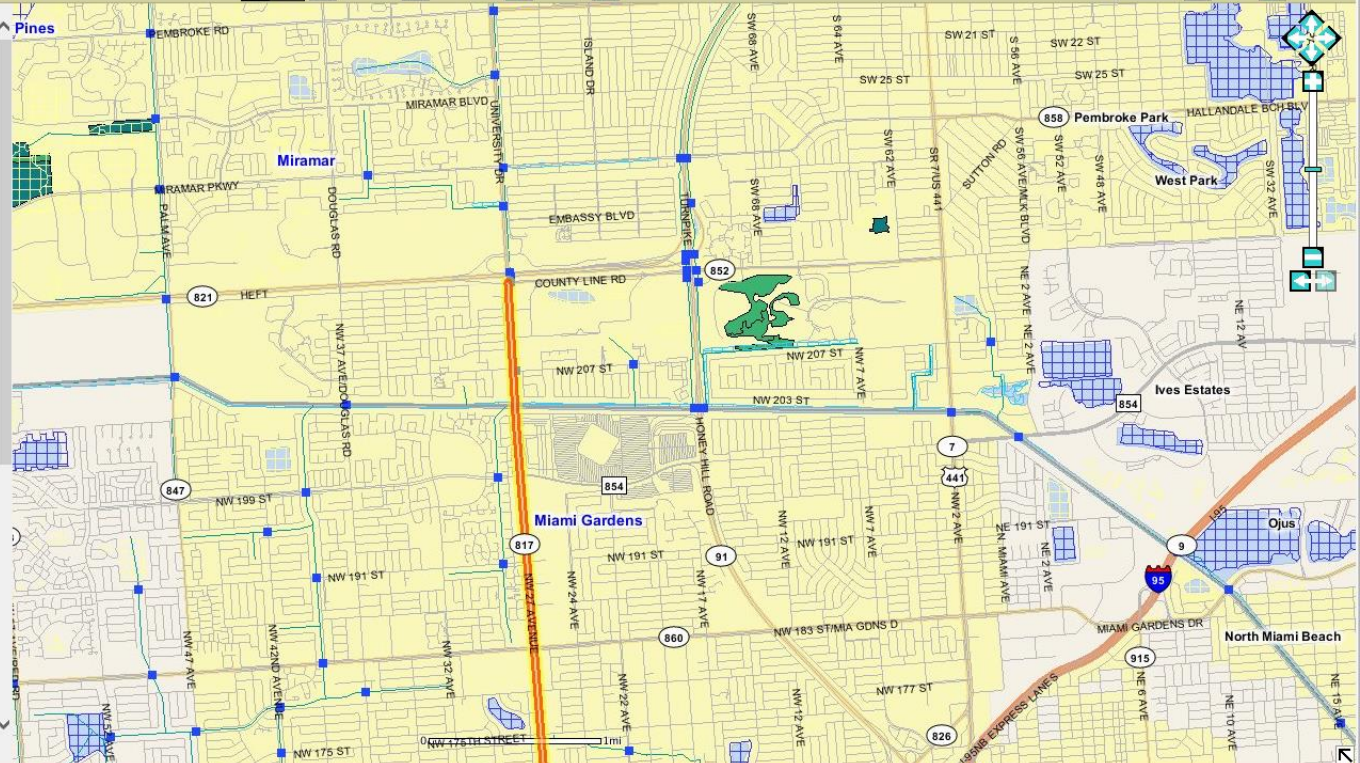

This Site is maintained by the Florida Department of Transportation Environmental Management Office. For additional information, please e-mail questions or comments to help@fla-etdm.org or call 850-414-5334.

100%

Map 2

Contents Tools Search Help

Scale 1: 37677

Maps Legend Aerials

Active Project (change)
14247 - SR 9/SR 817/NW 27th Avenue F

Navigation (change)

- Projects
- Administrative
- Base
- Coastal
- Community
- Demographics
- Image
- Other Initiatives
- Roadways
- Transportation
- Water Resource
- NHD
 - NHD(100K) Hydrographic Landmark
 - NHD(100K) Linear Surface Water D
 - NHD(100K) Water Bodies
 - NHD(24K) Hydrographic Landmark
 - NHD(24K) Linear Surface Water Dr
 - NHD(24K) Water Bodies
- Water Structures
 - Cross FL Barge Canal Structures
 - RCI/NHD(24K) Intersection
 - SFWMD Canals
 - USACE Major Dams
- Wetlands

Auto-refresh Settings
 Auto-refresh after seconds

Layer Visibility Settings
 Load selected issue by default

Click to Close Map

This Site is maintained by the Florida Department of Transportation Environmental Management Office. For additional information, please e-mail questions or comments to help@fdot-etdm.com or call 850-414-5334.

100%

Contents Tools Search

- Everything
- Projects
- Areas Of Interest (User-defined)
- Communities (User-defined)
- Cities
- Census Designated Places (2010)
- FDOT Districts
- Water Management Districts
- Counties
- ZIP Codes
- Street Address
- Latitude/Longitude
- Map Layers
- Cities
- Census Designated Places (2010)
- FDOT Districts
- Water Management Districts
- Counties
- ZIP Codes
- Street Address
- Latitude/Longitude
- Map Layers (searches for layers by name and description in the table of contents)

Scale 1:120717

(ATTN: USCG) Notice of Intersecting Resources for ETDM #14247 - Programming Screen - Internet Explorer

Reply Reply All Forward

(ATTN: USCG) Notice of Intersecting Resources for ETDM #14247 - Programming Screen

admin@fla-etat.org

To: darayl.tompkins@uscg.mil; randall.d.overton@uscg.mil

Cc: curlene.thomas@dot.state.fl.us; eudel.cepero@dot.state.fl.us; Brooks, Lauren; lisa.colmenares@dot.state.fl.us; McKinney, Megan; steven.james@dot.state.fl.us; tyler.peter@dot.state.fl.us

Friday, May 13, 2016 5:45 AM

- You forwarded this message on 6/20/2016 2:09 PM.

	NAME	LATITUDE	LONGITUDE
7	ARTIFICIALPATH AT NW 27 AVE	25.87136731	-80.24263138
	ARTIFICIALPATH AT NW 27 AVENUE	25.91543665	-80.24431666
	ARTIFICIALPATH AT NW 27 AVENUE	25.96127891	-80.24653295
	ARTIFICIALPATH AT NW 36 ST	25.80845646	-80.26182668
	ARTIFICIALPATH AT SR-112	25.80866878	-80.26211187

Active project: #14247 SR 9/SR 817/NW 27th Avenue Premium Trail [Map it](#)

etdm
Environmental Screening Tool

14247 Search

Saved Searches: Project History:

25 Alert Advanced Search My ETDM Bookmarks Logout

Contents Tools Search Help X

Pan Zoom In Zoom Out Identify Clear

Scale 1:10586 Print Feedback

25.87136731 -80.242631 Search
Latitude/Longitude

Latitude/Longitude
25.87137 -80.24263

Search Tips
Searches selected map layers by project, key words, or by latitude and longitude coordinates. Click a link from the results list to zoom to the location on the map.

Selecting **Everything** will search from the following layers:

- Projects
- Areas Of Interest (User-defined)
- Communities (User-defined)
- Cities
- Census Designated Places (2010)
- FDOT Districts
- Water Management Districts
- Counties
- ZIP Codes
- Street Address
- Latitude/Longitude
- Map Layers (searches for layers by name and description in the table of contents)

Westview
West Little River
Pinewood

SR-932
SR-932

0 500ft

This Site is maintained by the Florida Department of Transportation Environmental Management Office. For additional information, please e-mail questions or comments to help@fla-etdm.org or call 850-414-5334.

javascript: void(0)

100%

Edit Map Features

- Communities
- Transportation Projects
- Area of Interest

View Ancillary Data

- NRS Photos
- Video Log
- Project Attachments

Location and Measurement

- Street View**
- Measure

Query

- Query Database
- Select From Map
- Buffer

Map Tips

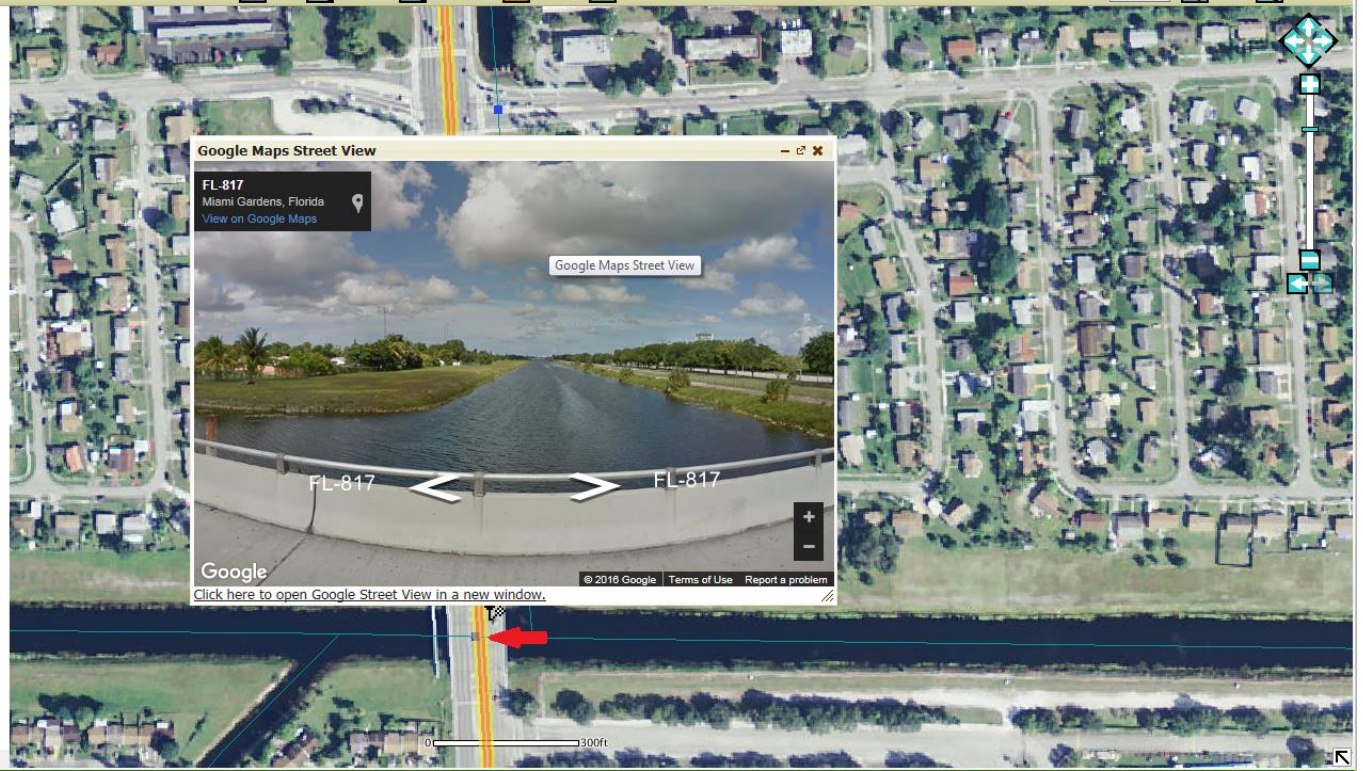

This Site is maintained by the Florida Department of Transportation Environmental Management Office. For additional information, please e-mail questions or comments to help@fla-etdm.org or call 850-414-5334.

USCG Bridge Permit



All Water Crossing reviews default to Not In Jurisdiction

US Coast Guard Bridge Permit

Alternative	Crossing	Latitude	Longitude	In Jurisdiction	Permit Required	Lighting Plan	Comments
Alt 1	ARTIFICIALPATH AT SR-20	30.45057397	-85.89667732	<input type="radio"/> Yes <input checked="" type="radio"/> No			Not in USCG Jurisdiction.
Alt 1	ARTIFICIALPATH AT SR-20 CHOCTAWHATCHEE RIVER	30.4510578	-85.89812642	<input type="radio"/> Yes <input checked="" type="radio"/> No			Not in USCG Jurisdiction.

- ◆ All crossings default to not in jurisdiction –
 - For all the smaller crossing, this will save clicks

Water Crossings Report

All Crossings are Not in USCG Jurisdiction



USCG Navigational Determination

#12907 Super Duper Project Name for Testing

District: District 3 **Phase:** Programming Screen **Contact Information:** Diane Ripandelli (999) 999-9999 diane.ripandelli@aec.com

The USCG District Bridge Office for USCG District 8 has reviewed this project and provides the following determination(s):

These determinations remain valid unless the proposed project changes to include additional unassessed bridges or the project scope changes.

No further involvement from the USCG is required unless the proposed project changes to include additional unassessed bridges or the project scope changes.

Out of Jurisdiction, No Permit Required

Alternative	Water Crossing	Latitude	Longitude	Comments
Alternative #1	ARTIFICIALPATH AT SR-20CHOCTAWHATCHEE RIVER	30.4510578	-85.89812642	Not in USCG Jurisdiction.
Alternative #1	ARTIFICIALPATH AT SR-20	30.45057397	-85.89667732	Not in USCG Jurisdiction.

USCG Bridge Permit



Completed form requires Lighting Plan when Permit is required.
Exemption is required when Permit is not required

US Coast Guard Bridge Permit

Tester Tester of the USCG District 7 Bridge Office has reviewed this project and provides the following determination(s):
The following alternatives require permits: 1
See [Bridge Permit Application Guide](#)

Alternative	Crossing	Latitude	Longitude	In Jurisdiction	Permit Required	Lighting Plan	Comments
Alt 1	ARTIFICIALPATH AT SR-20	30.45057397	-85.89667732	<input checked="" type="radio"/> Yes <input type="radio"/> No	<input checked="" type="radio"/> Yes <input type="radio"/> No	<input checked="" type="radio"/> Yes <input type="radio"/> No	Permit required.
Alt 1	ARTIFICIALPATH AT SR-20 CHOCTAWHATCHEE RIVER	30.4510578	-85.89812642	<input checked="" type="radio"/> Yes <input type="radio"/> No	<input type="radio"/> Yes <input checked="" type="radio"/> No	<input type="radio"/> Yes <input checked="" type="radio"/> No	Exemption: N/A - Not Applicable 23 U.S.C. 144(c)(2) (STAA or 144c) 1982 Coast Guard Authorization Act (CGAA) Advanced Approval Waterway

- ◆ If “In Jurisdiction” = Yes and “Permit Required” = Yes, Lighting plan set to yes and comment becomes Permit Required
- ◆ If “In Jurisdiction” = Yes and “Permit Required” = No, Exemption is required (with or without a lighting plan)

Water Crossings Report

One crossing requires a permit

One crossing is exempt



USCG Navigational Determination

#12907 Super Duper Project Name for Testing

District: District 3 **Phase:** Programming Screen **Contact Information:** Diane Ripandelli (999) 999-9999 diane.ripandelli@aecom.com

The USCG District Bridge Office for USCG District 8 has reviewed this project and provides the following determination(s):

A Bridge Permit is required for Alt #1.

These determinations remain valid unless the proposed project changes to include additional unassessed bridges or the project scope changes.

Permit Required

Alternative	Water Crossing	Latitude	Longitude	Comments
Alternative #1	ARTIFICIALPATH AT SR-20	30.45057397	-85.89667732	Permit required. Lighting plan required.

In Jurisdiction, No Permit Required

Alternative	Water Crossing	Latitude	Longitude	Comments
Alternative #1	ARTIFICIALPATH AT SR-20CHOCTAWHATCHEE RIVER	30.4510578	-85.89812642	Advanced Approval Waterway No lighting plan required.

Other outcomes

- ◆ If Nothing is within USCG Jurisdiction
 - Stop there
 - Set degree of Effect set to **No Involvement** and
 - future screening events exempt USCG unless new unassigned crossings are included
- ◆ Bridge permit = Yes,
 - USCG Automatically added as a Cooperating Agency
 - Identification of bridge(s)
- ◆ Bridge Permit & Lighting Plan = NO,
 - Stop there
 - Set degree of Effect set to **No Involvement** and
 - future screening events exempt USCG unless new unassigned crossings are included **or** project scope changes
- ◆ No Bridge Permit, but lighting plan required
 - identifies bridge for environmental study
 - Captures exceptions
- ◆ Documented evaluation of crossing to support other processes

Discussion