STATE OF FLORIDA

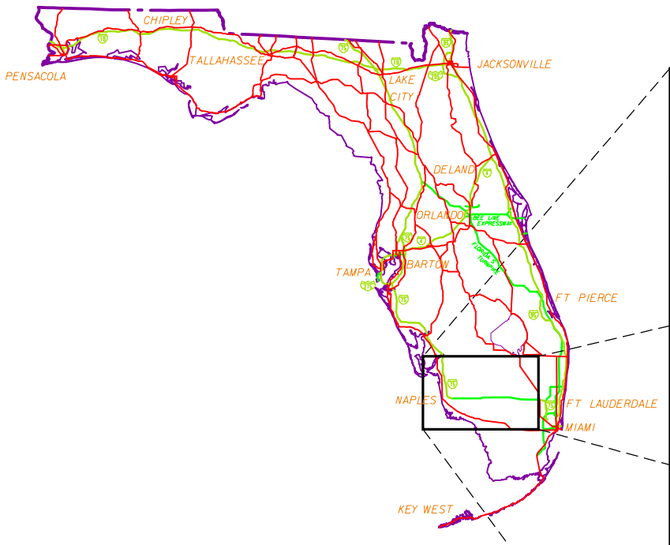

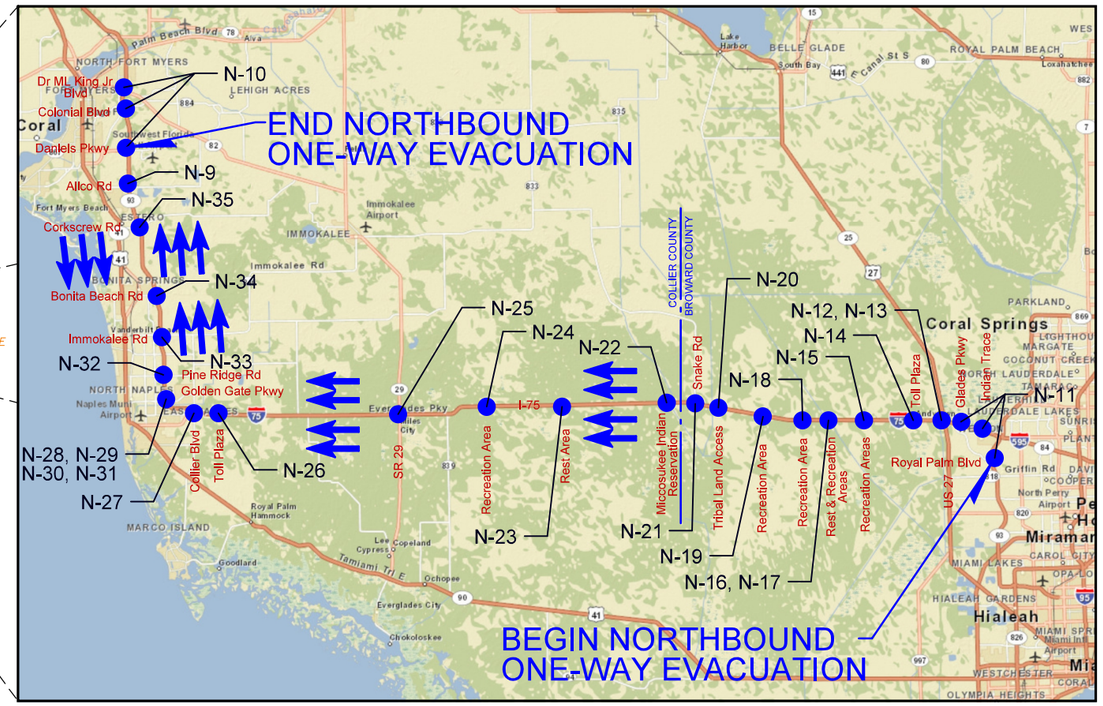

FLORIDA DEPARTMENT OF TRANSPORTATION

DISTRICT 1, BARTOW (LEAD)
DISTRICT 4, FT. LAUDERDALE

FLORIDA HIGHWAY PATROL

TROOP "F" FT. MYERS
TROOP "L" FT. LAUDERDALE (LEAD)

NORTHBOUND ONE-WAY EVACUATION IMPLEMENTATION PLAN
INTERSTATE 75
FORT LAUDERDALE TO FORT MYERS
2016

EMERGENCY EVACUATION IMPLEMENTATION PLAN

FDOT

2/4/2016 12:08:24 PM X:\GEC_D1\One Way Evacuation\I-75\2016\I-75 Combined Set\WB\vgystr01.dgn

INTERSTATE 75 NORTHBOUND ONE–WAY EVACUATION IMPLEMENTATION PLAN
FORT LAUDERDALE TO FORT MYERS

Prepared under the coordination of FDOT,
District One
Kevin Salsbery, FPEM, District One Emergency Coordination Officer
District Four
William Wang, PE, Assistant District Maintenance Engineer

In coordination with:
FDOT District One – Bartow (LEAD)
FDOT District Four – Fort Lauderdale
Florida Highway Patrol – Troop "F" – Fort Myers
Florida Highway Patrol – Troop "L" – Fort Lauderdale

DISCLAIMER:
This document was prepared by Atkins using solid professional judgment based upon Florida Department of Transportation (FDOT), Federal Highway Administration (FHWA), Emergency Management Deparments, Public Safety Departments, Public Works Departments, and Transportation guidance, policies, and procedures. While every attempt was made to abide by Federal, state, and local design standards, one way operations are inherently not within these standards. In addition, this is a plan based upon resource availability balanced with public safety. Knowledgeable professionals in traffic management, transportation design, and emergency management prepared this plan based upon a design threat that may require evacuation. The goal of this document is to provide a plan that is reasonable, prudent, and cost effective to be implemented during a declared emergency, thus allowing the entities implementing the plan to best assign limited assets and resources in order to evacuate the residents in a timely and safe manner.

TABLE OF CONTENTS

TABULATION OF QUANTITIES	N–2 THRU N–3
NB ONE–WAY EVACUATION MESSAGE SIGN PLAN	N–4 THRU N–10
NB ONE–WAY EXIT PLAN DETAILS	N–11 THRU N–35
TYPICAL MEDIAN OPENING DETAIL	N–36
IMPLEMENTATION / TERMINATION CHECKLIST	N–37
IMPLEMENTATION / TERMINATION TIMELINE	N–38
ONE–WAY EVACUATION CONTACT LIST	N–39

Questions / Comments Please Contact:

Kevin Salsbery, FPEM
District One Emergency Coordination Officer
FDOT District One
P.O. Box 1249
Bartow, FL 33831–1249
E–mail: kevin.salsbery@dot.state.fl.us
Phone: (863) 519–2758

William Wang, PE
Assistant District Maintenance Administrator
FDOT District Four
3400 W. Commercial Boulevard
Fort Lauderdale, FL 33309
E–mail: william.wang@dot.state.fl.us
Phone: (954) 777–4203

This document compiled and published by:
Atkins
600 North Broadway Avenue, Suite 310
Bartow, FL 33830
Atkins Engineering Contact:
Rob Chandler, P.E.
PHONE: (863) 800–9549
E–MAIL: robert.chandler@atkinsglobal.com
CELL: (813) 363–3348

DISTRICT FOUR
TABULATION OF QUANTITIES

DESCRIPTION	SHEET NUMBERS																		TOTAL THESE SHEETS		DISTRICT TOTAL	
	N-11		N-12		N-13		N-14		N-15		N-16		N-17		N-18		N-19					
	PLAN	FINAL	PLAN	FINAL	PLAN	FINAL	PLAN	FINAL	PLAN	FINAL	PLAN	FINAL	PLAN	FINAL	PLAN	FINAL	PLAN	FINAL	PLAN	FINAL	PLAN	FINAL
CONES	0		58		86		398		176		145		84		92		84		1123			
PORTABLE CHANGEABLE MESSAGE SIGN	3		1		0		0		0		0		0		0		0		4			
"A" FRAME MOUNTED STATIC SIGN	0		0		0		2		0		1		0		0		0		3			
FLORIDA HIGHWAY PATROL	0		2		3		4		4		5		2		2		2		24			
FIRE RESCUE UNIT	0		1		0		0		0		1		0		0		0		2			
HIGHWAY ADVISORY RADIO	0		0		0		0		0		0		0		0		0		1			

DESCRIPTION	SHEET NUMBERS																		TOTAL THESE SHEETS		DISTRICT TOTAL	
	N-20		N-21		N-36 (D-4)																	
	PLAN	FINAL	PLAN	FINAL	PLAN	FINAL	PLAN	FINAL	PLAN	FINAL	PLAN	FINAL	PLAN	FINAL	PLAN	FINAL	PLAN	FINAL	PLAN	FINAL	PLAN	FINAL
CONES	110		89		60														259		1382	
PORTABLE CHANGEABLE MESSAGE SIGN	0		0		0														0		4	
"A" FRAME MOUNTED STATIC SIGN	1		2		0														3		6	
FLORIDA HIGHWAY PATROL	4		6		6														16		40	
FIRE RESCUE UNIT	0		0		0														0		2	
HIGHWAY ADVISORY RADIO	0		0		0														0		1	

REVISIONS

DATE	BY	DESCRIPTION	DATE	BY	DESCRIPTION

ATKINS
600 North Broadway, Suite 310, Bartow, FL 33830
FBPE Certificate of Authorization No. 24

EMERGENCY EVACUATION IMPLEMENTATION PLAN

STATE OF FLORIDA DEPARTMENT OF TRANSPORTATION

NORTHBOUND ONE-WAY EVAC. PLAN TABULATION OF QUANTITIES

SHEET NO.
N-2

5/19/2016 11:49:37 AM X:\GEC_D1\One Way Evacuation\N-75\2016\N-75 Combined Set\NB\tabulation-4.dgn

DISTRICT ONE TABULATION OF QUANTITIES

DESCRIPTION	SHEET NUMBERS																		TOTAL THESE SHEETS		DISTRICT TOTAL	
	N-36 (D-1)		N-22		N-23		N-24		N-25		N-26		N-27		N-28		N-29					
	PLAN	FINAL	PLAN	FINAL	PLAN	FINAL	PLAN	FINAL	PLAN	FINAL	PLAN	FINAL	PLAN	FINAL	PLAN	FINAL	PLAN	FINAL	PLAN	FINAL	PLAN	FINAL
CONES	210		72		228		110		115		318		189		238		168		1648			
"A" FRAME MOUNTED STATIC SIGN	0		1		6		4		10		4		6		1		2		34			
FLORIDA HIGHWAY PATROL	16		6		7		4		9		4		12		6		0		64			
SELF CONTAINED PORTABLE TOILET TRAILER	0		0		0		0		0		0		0		0		0		0			
HIGHWAY ADVISORY RADIO (HAR)	0		0		0		0		0		0		1		0		0		1			
ADVANCED ARROW PANEL	0		0		0		0		0		0		0		1		0		1			
TRUCK MOUNTED CRASH GUARDS	0		0		0		0		0		0		0		0		0		0			
PORTABLE CHANGEABLE MESSAGE SIGNS	0		0		0		0		0		0		0		1		0		1			

DESCRIPTION	← COLLIER								LEE → SHEET NUMBERS										TOTAL THESE SHEETS		DISTRICT TOTAL	
	N-30		N-31		N-32		N-33		N-34		N-35											
	PLAN	FINAL	PLAN	FINAL	PLAN	FINAL	PLAN	FINAL	PLAN	FINAL	PLAN	FINAL	PLAN	FINAL	PLAN	FINAL	PLAN	FINAL	PLAN	FINAL	PLAN	FINAL
CONES	387		342		124		448		141		194								1636		3284	
"A" FRAME MOUNTED STATIC SIGN	4		0		4		12		4		4								28		62	
FLORIDA HIGHWAY PATROL	0		5		10		7		5		6								33		97	
SELF CONTAINED PORTABLE TOILET TRAILER	0		0		0		0		0		0								0		0	
HIGHWAY ADVISORY RADIO (HAR)	0		0		0		0		0		0								0		1	
ADVANCED ARROW PANEL	0		0		0		3		0		0								3		4	
TRUCK MOUNTED CRASH GUARDS	0		3		0		2		0		0								5		5	
PORTABLE CHANGEABLE MESSAGE SIGNS	1		0		0		0		0		0								1		2	

SUMMARY OF QUANTITIES D1 & D4

DESCRIPTION	DISTRICT 1	DISTRICT 4	GRAND TOTAL
CONES	3284	1382	4666
"A" FRAME MOUNTED STATIC SIGN	62	6	68
FLORIDA HIGHWAY PATROL	97	40	137
SELF CONTAINED PORTABLE TOILET TRAILER	0	0	0
HIGHWAY ADVISORY RADIO (HAR)	0	0	0
ADVANCED ARROW PANEL	4	0	4
TRUCK MOUNTED CRASH GUARDS	5	0	5
PORTABLE CHANGEABLE MESSAGE SIGNS	2	4	6
FIRE RESCUE UNIT	0	2	2

REVISIONS

DATE	BY	DESCRIPTION	DATE	BY	DESCRIPTION

ATKINS
600 North Broadway, Suite 310, Bartow, FL 33830
FBPE Certificate of Authorization No. 24

EMERGENCY EVACUATION IMPLEMENTATION PLAN

STATE OF FLORIDA DEPARTMENT OF TRANSPORTATION

NORTHBOUND ONE-WAY EVAC. PLAN TABULATION OF QUANTITIES

SHEET NO.
N-3

5/19/2016 11:49:37 AM X:\GEC_D1\One Way Evacuation\I-75\2016\I-75 Combined Set\NB\tabulation-1.dgn

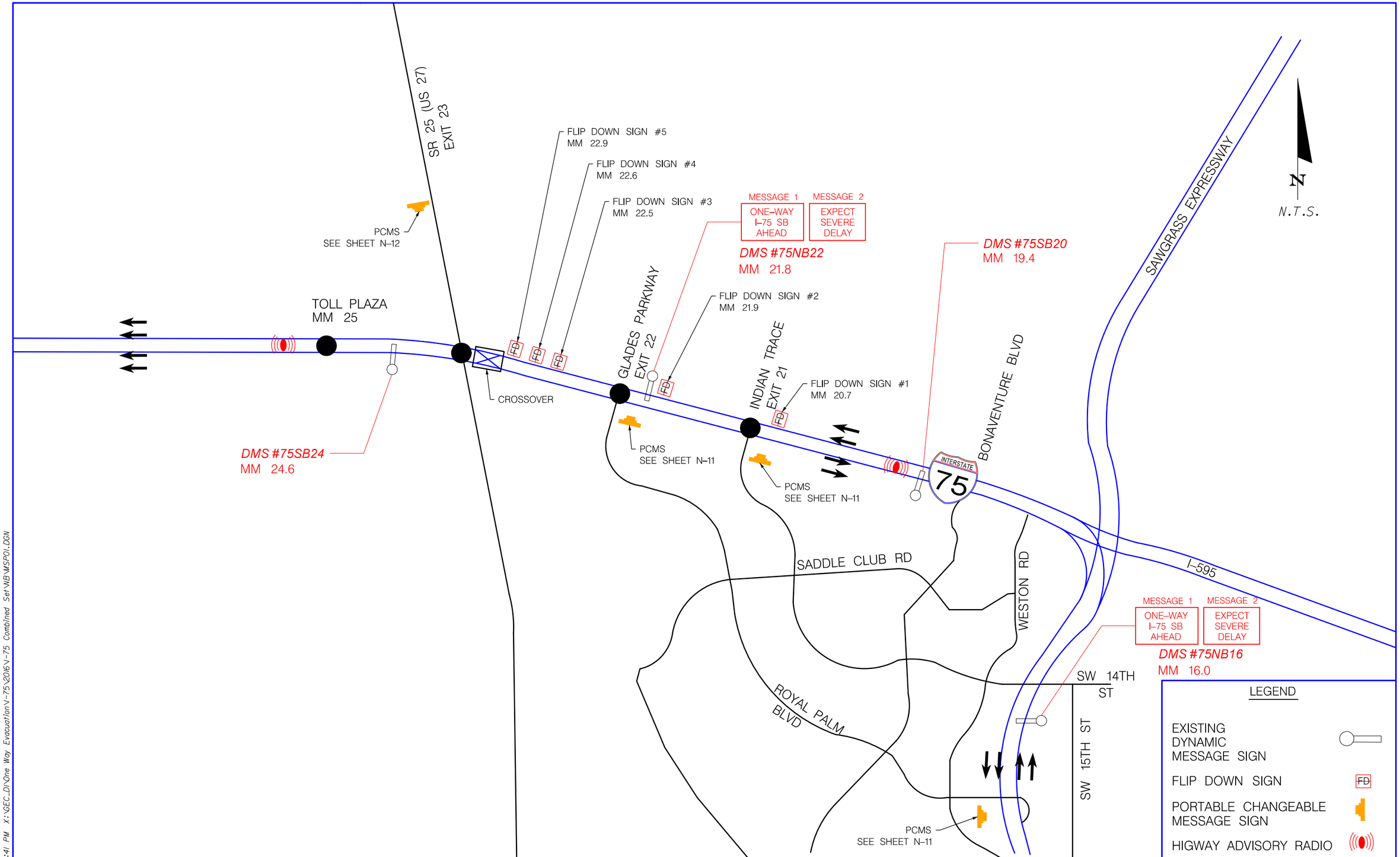

REVISIONS					
DATE	BY	DESCRIPTION	DATE	BY	DESCRIPTION

ATKINS
600 North Broadway, Suite 310, Bartow, FL 33830
FBPE Certificate of Authorization No. 24

EMERGENCY EVACUATION IMPLEMENTATION PLAN

STATE OF FLORIDA DEPARTMENT OF TRANSPORTATION

NORTHBOUND ONE-WAY EVACUATION MESSAGE SIGN PLAN

SHEET NO.
N-4

2/4/2016 12:09:41 PM X:\GEC_DI\One Way Evacuation\I-75\2016\I-75 Combined Set\NB\MSP01.DGN

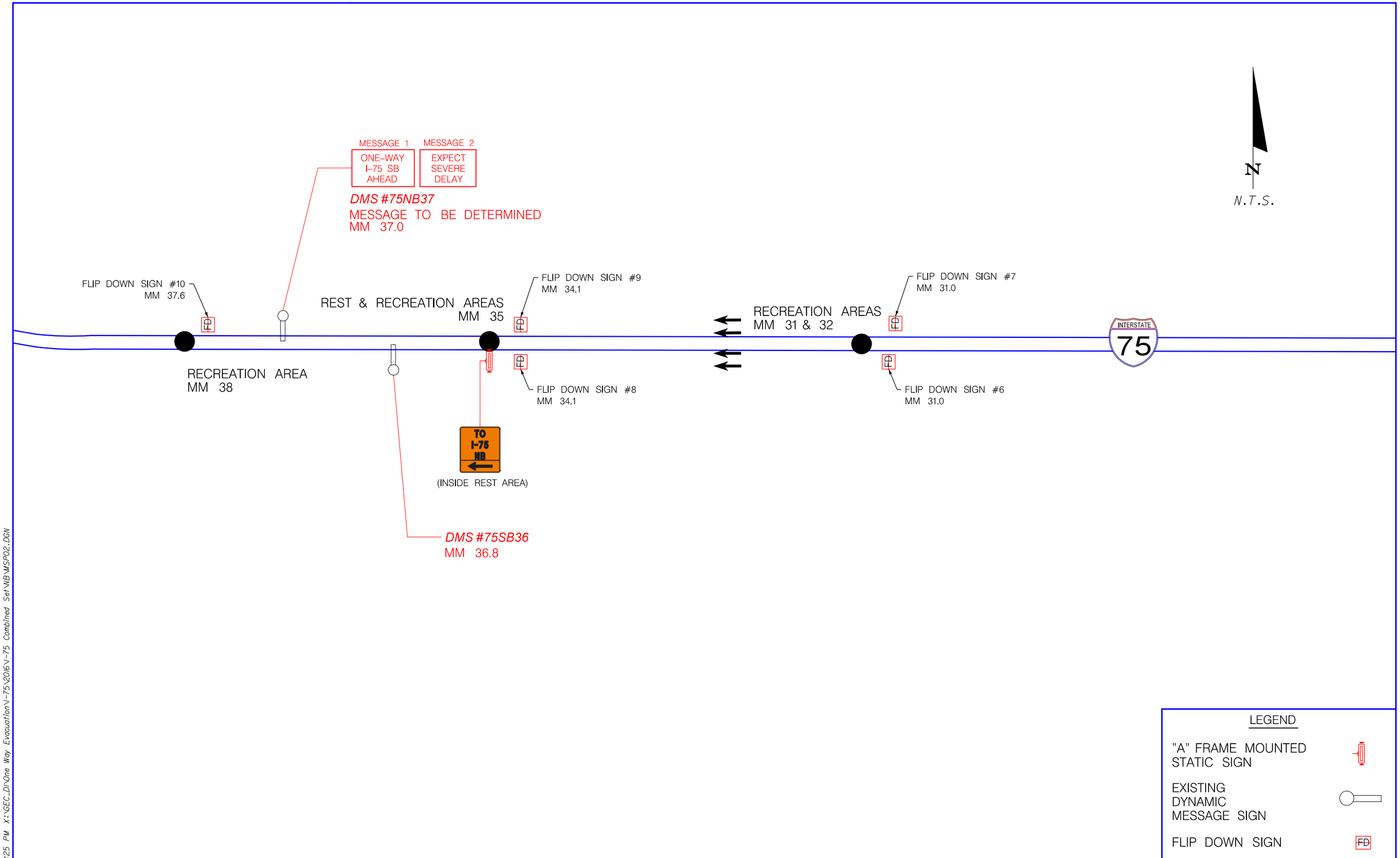

LEGEND

"A" FRAME MOUNTED STATIC SIGN

EXISTING DYNAMIC MESSAGE SIGN

FLIP DOWN SIGN

REVISIONS					
DATE	BY	DESCRIPTION	DATE	BY	DESCRIPTION

ATKINS
600 North Broadway, Suite 310, Bartow, FL 33830
FBPE Certificate of Authorization No. 24

EMERGENCY EVACUATION IMPLEMENTATION PLAN

STATE OF FLORIDA DEPARTMENT OF TRANSPORTATION

NORTHBOUND ONE-WAY EVACUATION MESSAGE SIGN PLAN

SHEET NO.
N-5

2/4/2016 12:10:25 PM X:\GEC_D\One Way Evacuation\I-75\2016\I-75 Combined Set\IB\MSP02.DGN

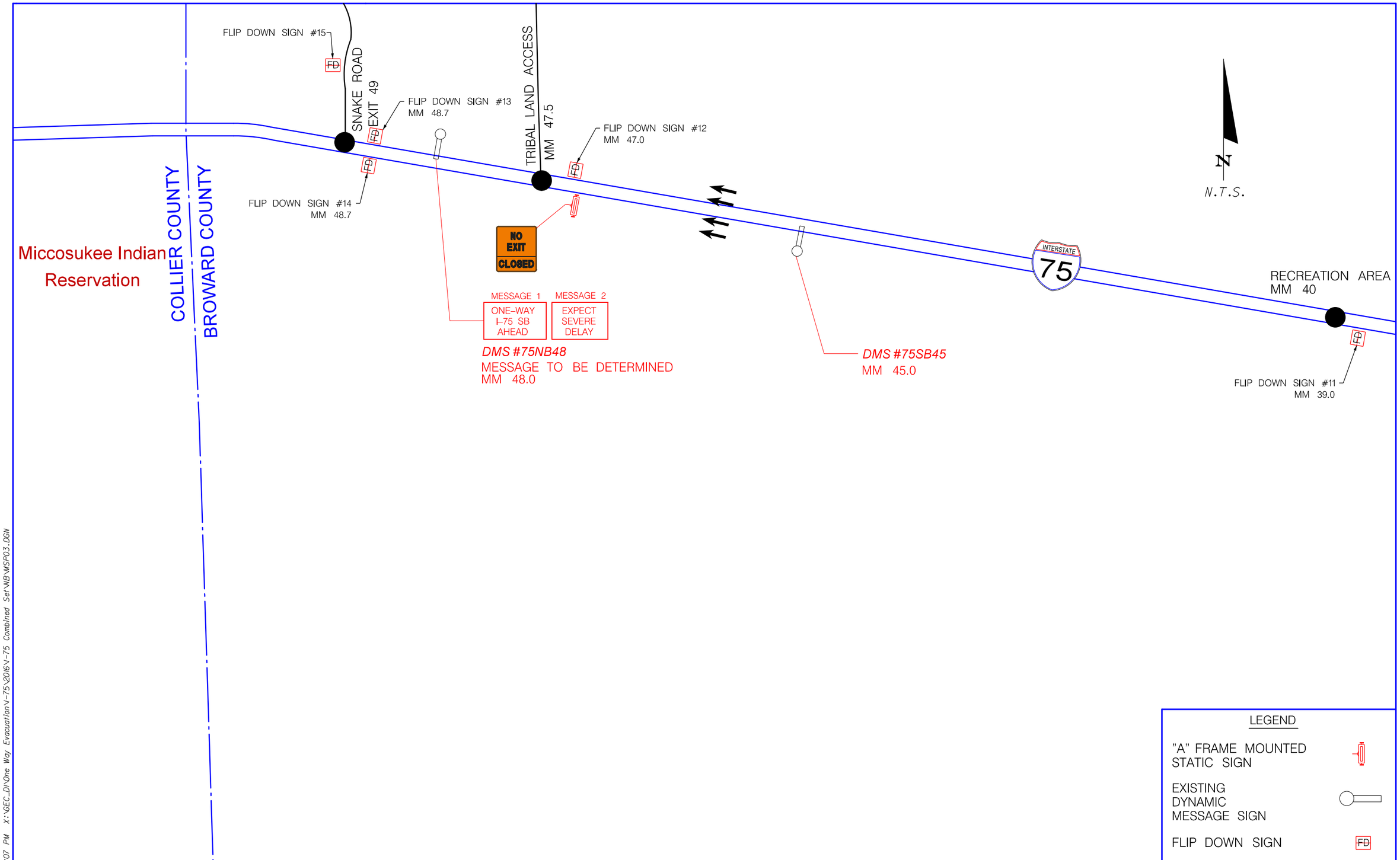

REVISIONS					
DATE	BY	DESCRIPTION	DATE	BY	DESCRIPTION

ATKINS
600 North Broadway, Suite 310, Bartow, FL 33830
FBPE Certificate of Authorization No. 24

EMERGENCY EVACUATION IMPLEMENTATION PLAN

STATE OF FLORIDA DEPARTMENT OF TRANSPORTATION

NORTHBOUND ONE-WAY EVACUATION MESSAGE SIGN PLAN

SHEET NO.
N-6

2/4/2016 12:11:07 PM X:\GEC_D\One Way Evacuation\I-75\2016\I-75 Combined Set\IB\MSP03.DGN

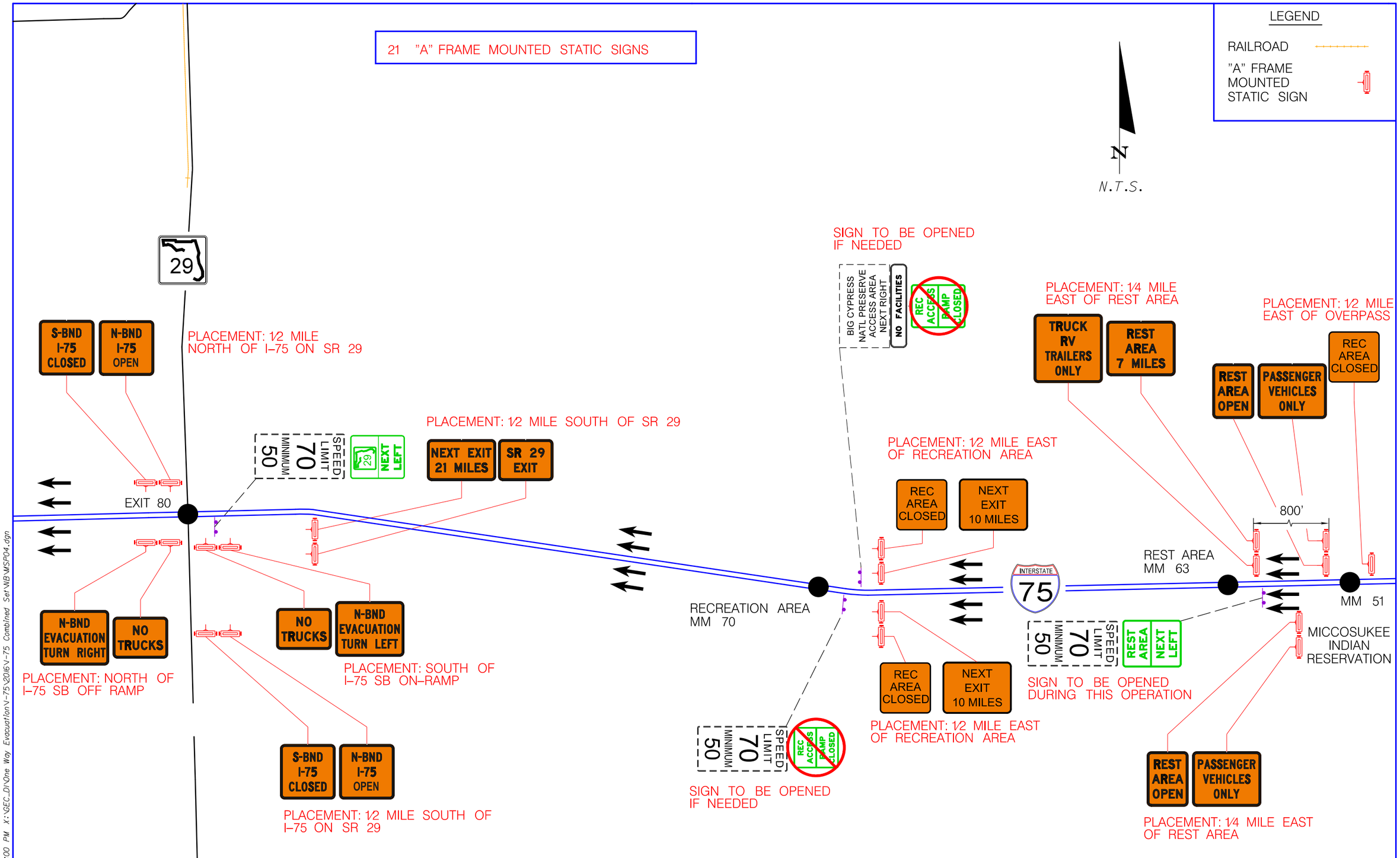

REVISIONS					
DATE	BY	DESCRIPTION	DATE	BY	DESCRIPTION

ATKINS
600 North Broadway, Suite 310, Bartow, FL 33830
FBPE Certificate of Authorization No. 24

EMERGENCY EVACUATION IMPLEMENTATION PLAN

STATE OF FLORIDA DEPARTMENT OF TRANSPORTATION

NORTHBOUND ONE-WAY EVACUATION MESSAGE SIGN PLAN

SHEET NO. N-7

2/4/2016 12:12:00 PM X:\GEC_D\One Way Evacuation\I-75\2016\I-75 Combined Set\IB\MSP04.dgn

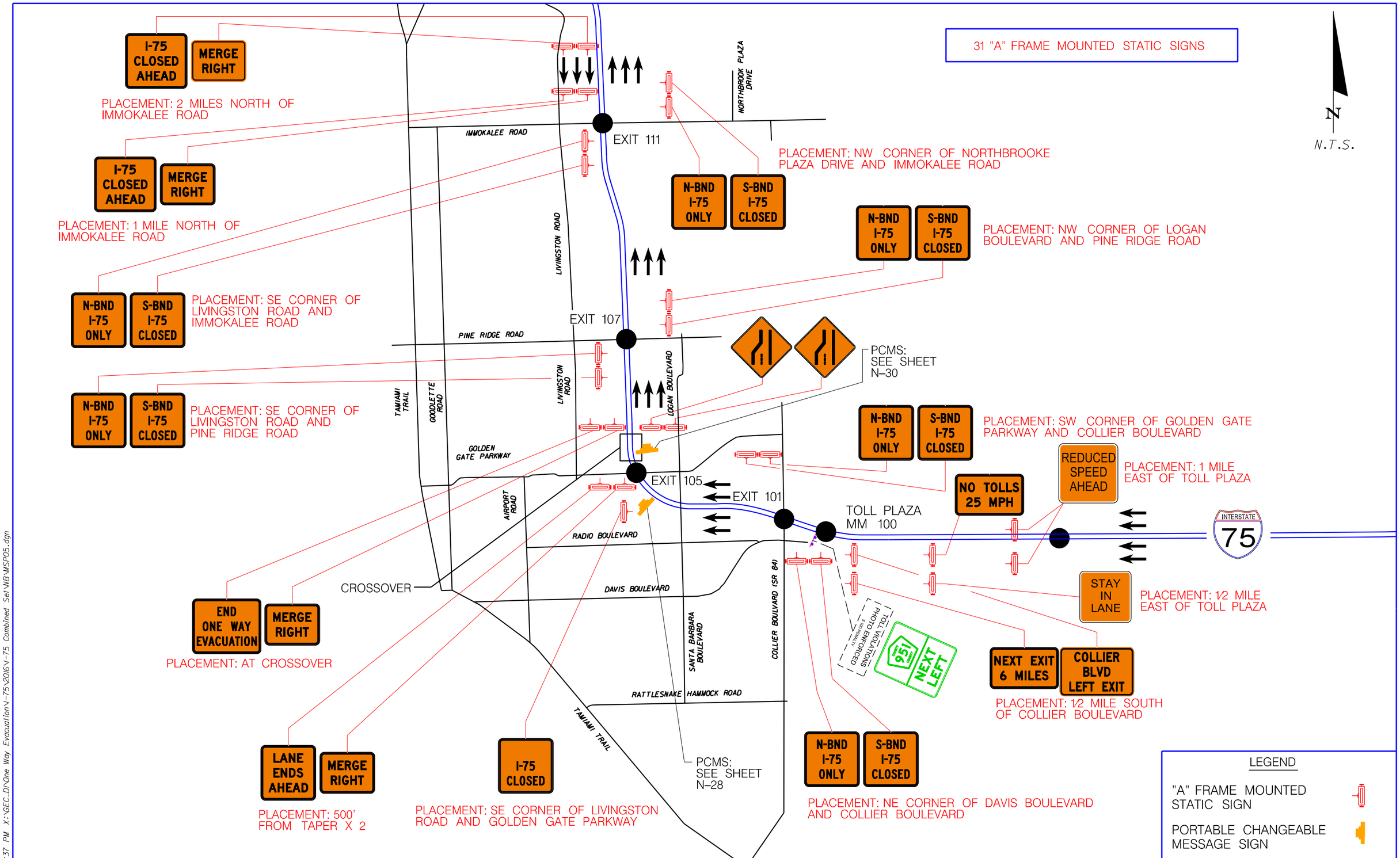

REVISIONS					
DATE	BY	DESCRIPTION	DATE	BY	DESCRIPTION

ATKINS
600 North Broadway, Suite 310, Bartow, FL 33830
FBPE Certificate of Authorization No. 24

EMERGENCY EVACUATION IMPLEMENTATION PLAN

STATE OF FLORIDA DEPARTMENT OF TRANSPORTATION

NORTHBOUND ONE-WAY EVACUATION MESSAGE SIGN PLAN

SHEET NO. N-8

4/29/2016 3:02:37 PM X:\GEC_DI\One Way Evacuation\I-75\2016\I-75 Combined Set\NB\MSP05.dgn

8 "A" FRAME MOUNTED STATIC SIGNS

N

N.T.S.

MESSAGE 1: I-75 SB CLOSED AHEAD
MESSAGE 2: USE NEXT 3 EXITS

DMS #3 (SEE SHEET N-34)
OPERATED AT SWIFT CENTER
CONTACT: (239) 225-1960.

EXIT 128

ALICO ROAD

MESSAGE 1: I-75 SB CLOSED AHEAD
MESSAGE 2: USE NEXT 3 EXITS

DMS #2 (SEE SHEET N-35)
OPERATED AT SWIFT CENTER
CONTACT: (239) 225-1960.

THREE OAKS PARKWAY

BEN HILL GRIFFIN PARKWAY

CORKSCREW ROAD

EXIT 123

N-BND I-75 OPEN
S-BND I-75 CLOSED

PLACEMENT: NW CORNER OF BEN HILL GRIFFIN PARKWAY AND CORKSCREW ROAD

DMS #1 (SEE SHEET N-34)
OPERATED AT SWIFT CENTER
CONTACT: (239) 225-1960.

N-BND I-75 OPEN
S-BND I-75 CLOSED

PLACEMENT: SE CORNER OF THREE OAKS PARKWAY AND CORKSCREW ROAD

INTERSTATE 75

MESSAGE 1: I-75 SB CLOSED AHEAD
MESSAGE 2: USE NEXT 2 EXITS

TAMIAMI TRAIL

OLD US-41

IMPERIAL STREET

BONITA GARDEN DRIVE

N-BND I-75 OPEN
S-BND I-75 CLOSED

PLACEMENT: NW CORNER OF BONITA GARDEN DRIVE AND BONITA BEACH ROAD

BONITA BEACH ROAD

EXIT 116

N-BND I-75 OPEN
S-BND I-75 CLOSED

PLACEMENT: SE CORNER OF IMPERIAL STREET AND BONITA BEACH ROAD

LAKE TRAFFOR

LEGEND

EXISTING DYNAMIC MESSAGE SIGN

RAILROAD

"A" FRAME MOUNTED STATIC SIGN

REVISIONS					
DATE	BY	DESCRIPTION	DATE	BY	DESCRIPTION

ATKINS
600 North Broadway, Suite 310, Bartow, FL 33830
FBPE Certificate of Authorization No. 24

EMERGENCY EVACUATION IMPLEMENTATION PLAN

STATE OF FLORIDA DEPARTMENT OF TRANSPORTATION

NORTHBOUND ONE-WAY EVACUATION MESSAGE SIGN PLAN

SHEET NO.
N-9

2/4/2016 12:13:34 PM X:\GEC_DI\One Way Evacuation\I-75\2016\I-75 Combined Set\NB\WSP06.dgn

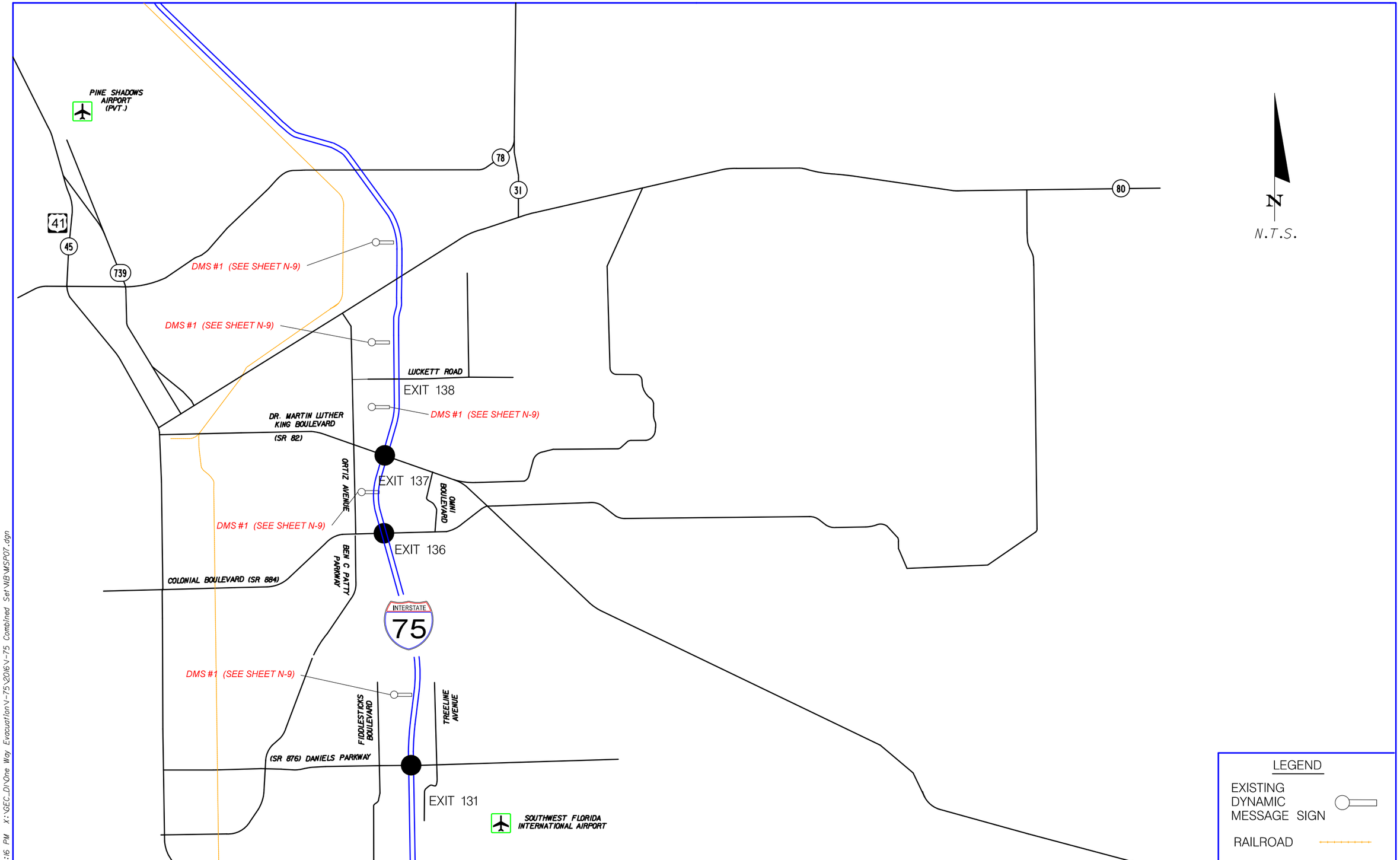

REVISIONS					
DATE	BY	DESCRIPTION	DATE	BY	DESCRIPTION

ATKINS
600 North Broadway, Suite 310, Bartow, FL 33830
FBPE Certificate of Authorization No. 24

EMERGENCY EVACUATION IMPLEMENTATION PLAN

STATE OF FLORIDA DEPARTMENT OF TRANSPORTATION

NORTHBOUND ONE-WAY EVACUATION MESSAGE SIGN PLAN

SHEET NO.
N-10

2/4/2016 12:14:16 PM X:\GEC_DI\One Way Evacuation\I-75\2016\I-75 Combined Set\NB\MSP07.dgn

MATERIALS NEEDED:

3 PORTABLE CHANGEABLE MESSAGE SIGN

LEGEND

- DIRECTION OF TRAVEL
- FD FLIP DOWN SIGN
- PORTABLE CHANGEABLE MESSAGE SIGN

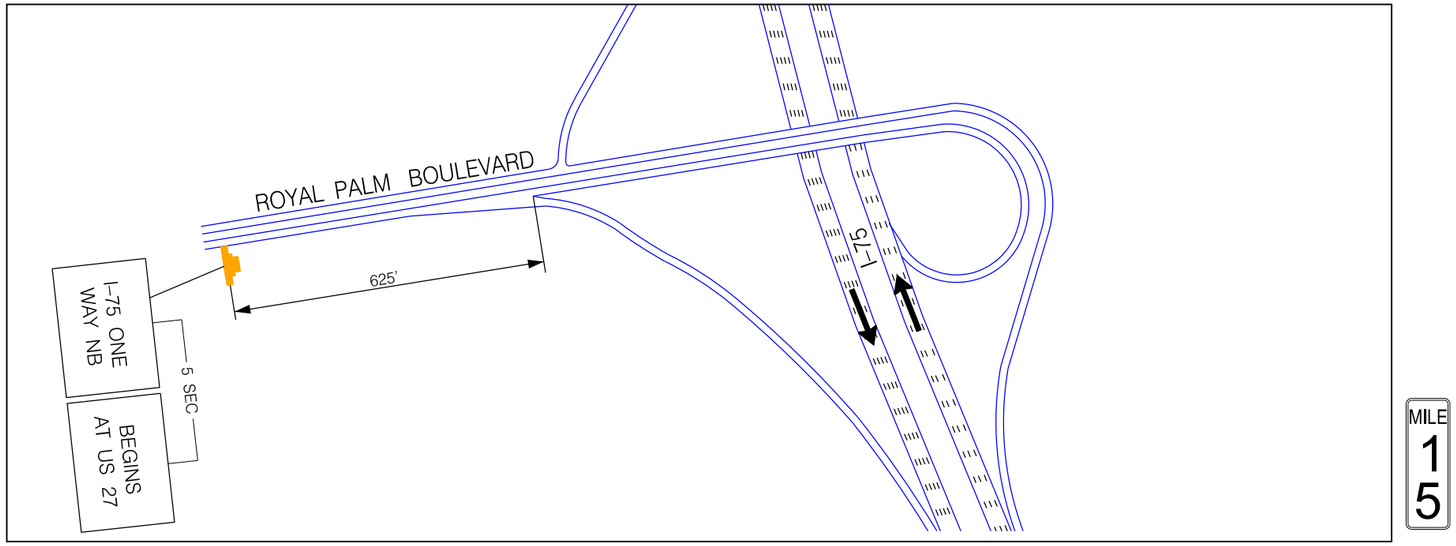

ROYAL PALM AT I-75

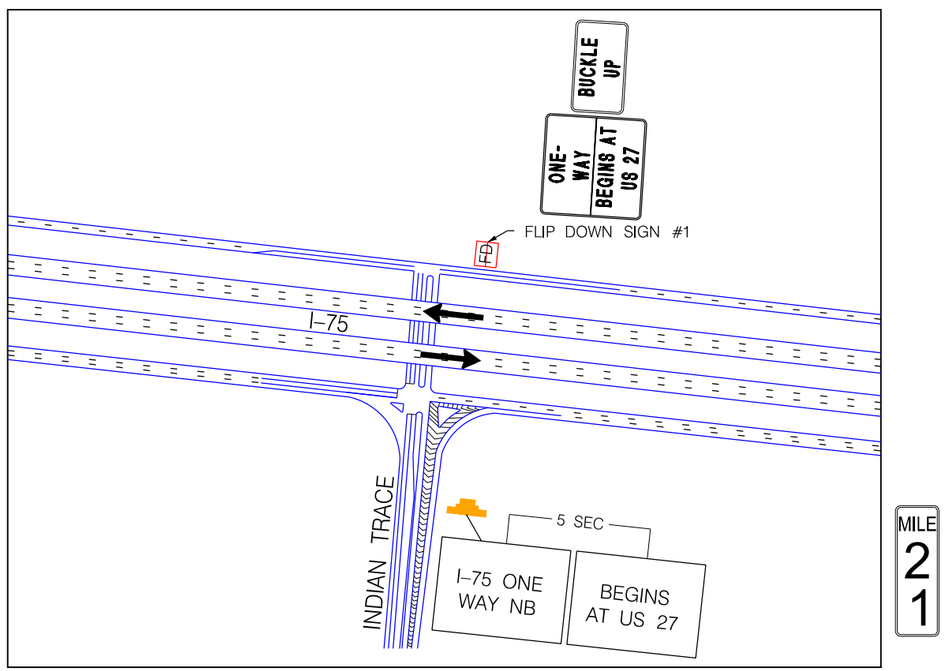

INDIAN TRACE AT I-75

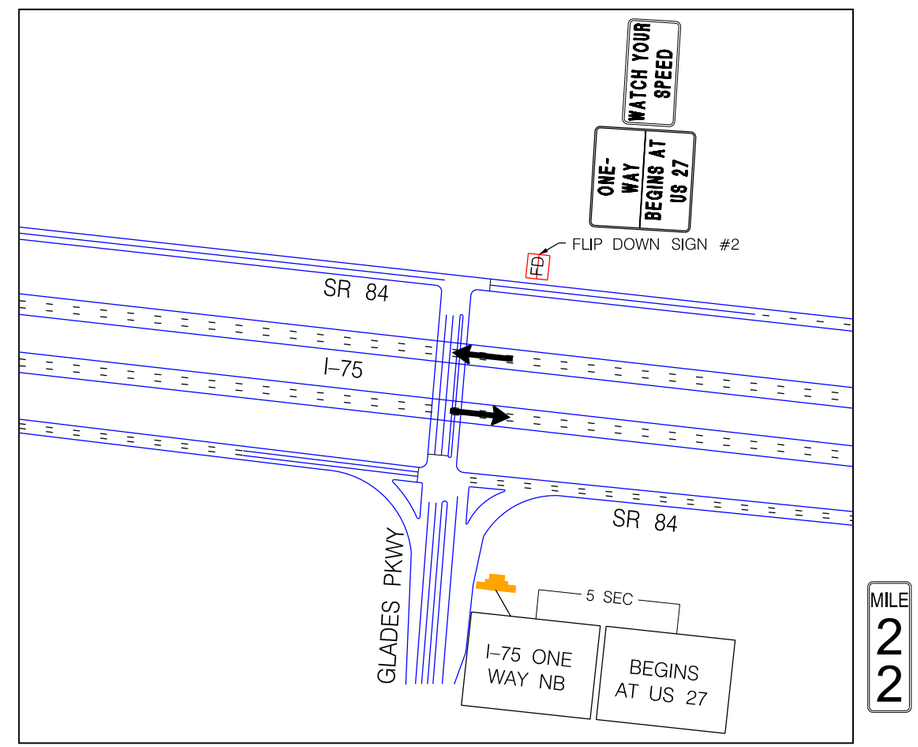

GLADES PARKWAY AT I-75

REVISIONS					
DATE	BY	DESCRIPTION	DATE	BY	DESCRIPTION

ATKINS
600 North Broadway, Suite 310, Bartow, FL 33830
FBPE Certificate of Authorization No. 24

EMERGENCY EVACUATION IMPLEMENTATION PLAN

STATE OF FLORIDA DEPARTMENT OF TRANSPORTATION

NORTHBOUND ONE-WAY EVACUATION PLAN INTERSTATE 75 (SR 93) AT EXITS 15, 21, AND 22

SHEET NO. N-11

2/4/2016 12:16:28 PM X:\GEC_D\One Way Evacuation\I-75\2016\I-75 Combined Set\IB\PLANRD01.DGN

MATERIALS NEEDED:

58	CONES
2	FLORIDA HIGHWAY PATROL VEHICLE
1	FIRE RESCUE UNIT
1	PORTABLE CHANGEABLE MESSAGE SIGN

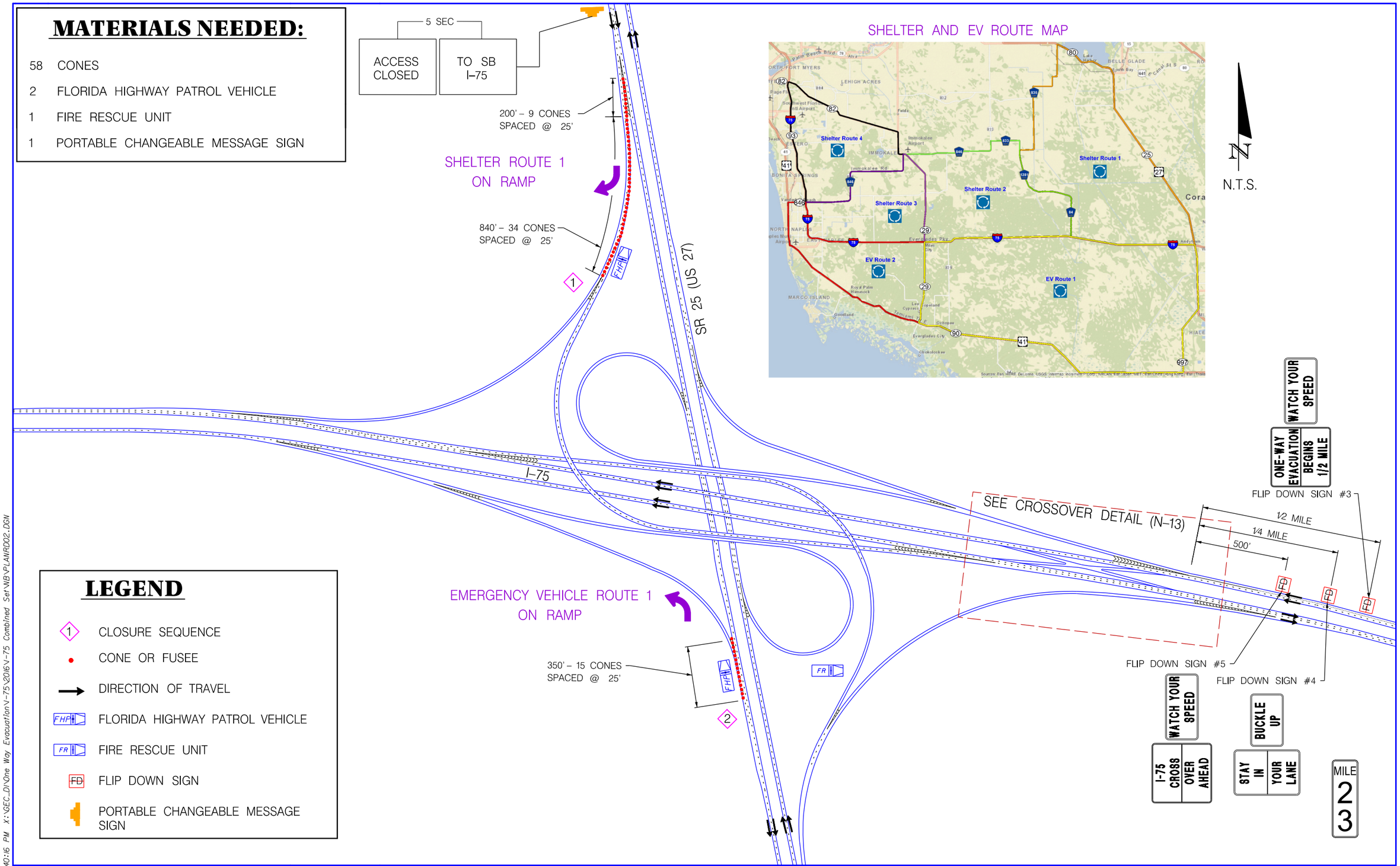

LEGEND

- 1 — CLOSURE SEQUENCE
- CONE OR FUSEE
- DIRECTION OF TRAVEL
- FHP — FLORIDA HIGHWAY PATROL VEHICLE
- FR — FIRE RESCUE UNIT
- FD — FLIP DOWN SIGN
- PORTABLE CHANGEABLE MESSAGE SIGN

REVISIONS					
DATE	BY	DESCRIPTION	DATE	BY	DESCRIPTION

ATKINS
600 North Broadway, Suite 310, Bartow, FL 33830
FBPE Certificate of Authorization No. 24

EMERGENCY EVACUATION IMPLEMENTATION PLAN

STATE OF FLORIDA DEPARTMENT OF TRANSPORTATION

NORTHBOUND ONE-WAY EVACUATION PLAN INTERSTATE 75 (SR 93) AT EXIT 23 US 27 (SR 25)

SHEET NO. N-12

2/4/2016 12:40:16 PM X:\GEC_DI\One Way Evacuation\I-75\2016\I-75 Combined Set\NB\PLANRD02.DGN

MATERIALS NEEDED:

86 CONES

3 FLORIDA HIGHWAY PATROL VEHICLE

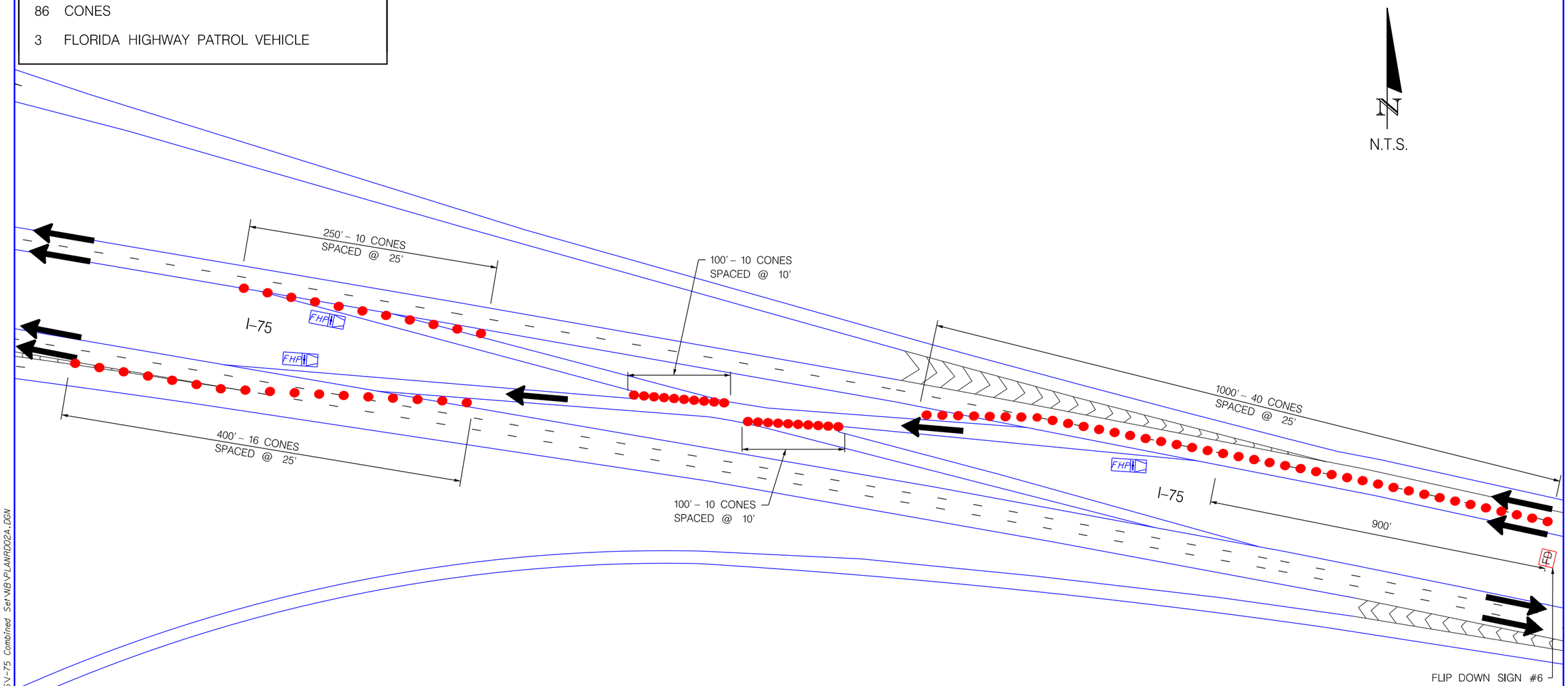

LEGEND

- CONE OR FUSEE
- DIRECTION OF TRAVEL
- FHP FLORIDA HIGHWAY PATROL VEHICLE
- FD FLIP DOWN SIGN

MILE 23

REVISIONS					
DATE	BY	DESCRIPTION	DATE	BY	DESCRIPTION

ATKINS
600 North Broadway, Suite 310, Bartow, FL 33830
FBPE Certificate of Authorization No. 24

EMERGENCY EVACUATION IMPLEMENTATION PLAN

STATE OF FLORIDA DEPARTMENT OF TRANSPORTATION

NORTHBOUND ONE-WAY EVACUATION PLAN CROSSOVER DETAIL

SHEET NO.

N-13

2/4/2016 1:01:56 PM X:\GEC_D1\One Way Evacuation\I-75\2016\I-75 Combined Set\NB\PLANRD02A.DGN

MATERIALS NEEDED:

398 CONES

4 FLORIDA HIGHWAY PATROL VEHICLE

1 HIGHWAY ADVISORY RADIO

2 "A" FRAME MOUNTED STATIC SIGN

LEGEND

1 CLOSURE SEQUENCE

CONE OR FUSEE

DIRECTION OF TRAVEL

FHP FLORIDA HIGHWAY PATROL VEHICLE

N

N.T.S.

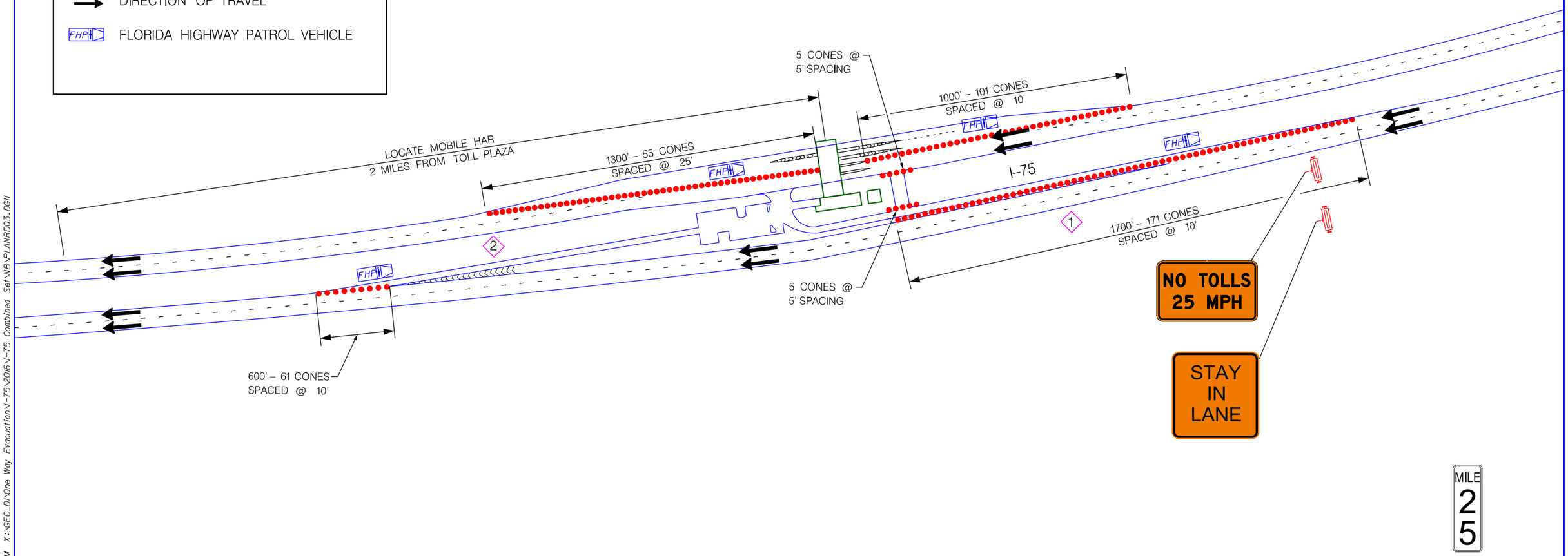

REVISIONS					
DATE	BY	DESCRIPTION	DATE	BY	DESCRIPTION

ATKINS
600 North Broadway, Suite 310, Bartow, FL 33830
FBPE Certificate of Authorization No. 24

EMERGENCY EVACUATION IMPLEMENTATION PLAN

STATE OF FLORIDA
DEPARTMENT OF
TRANSPORTATION

NORTHBOUND ONE-WAY EVACUATION
PLAN INTERSTATE 75 (SR 93)
AT MM 25 TOLL PLAZA

SHEET NO.
N-14

5/19/2016 11:48:56 AM X:\GEC_D\One Way Evacuation\I-75\2016\I-75 Combined Set\NB\PLANRD03.DGN

MATERIALS NEEDED:

176 CONES

4 FLORIDA HIGHWAY PATROL VEHICLE

N

N.T.S.

RECREATIONAL AREAS AT MM 31 AND 32 WILL
BE CLOSED DURING I-75 ONE-WAY NORTHBOUND
EVACUATION OPERATION

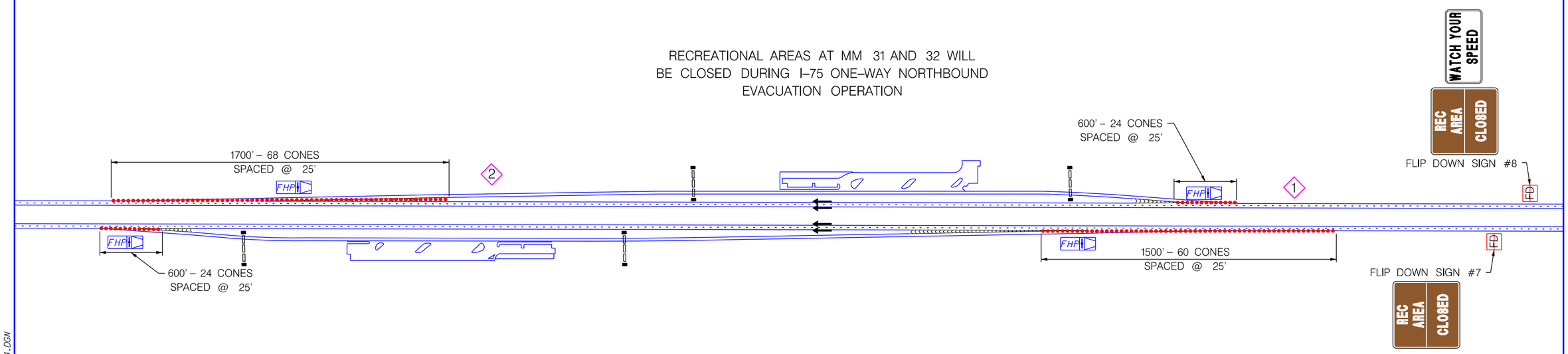

LEGEND

- 1 CLOSURE SEQUENCE
- CONE OR FUSEE
- DIRECTION OF TRAVEL
- FHP FLORIDA HIGHWAY PATROL VEHICLE
- CLOSURE BARRIER SYSTEM
- FD FLIP DOWN SIGN

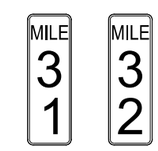

REVISIONS					
DATE	BY	DESCRIPTION	DATE	BY	DESCRIPTION

ATKINS
600 North Broadway, Suite 310, Bartow, FL 33830
FBPE Certificate of Authorization No. 24

EMERGENCY EVACUATION IMPLEMENTATION PLAN

STATE OF FLORIDA DEPARTMENT OF TRANSPORTATION

NORTHBOUND ONE-WAY EVACUATION PLAN INTERSTATE 75 (SR 93) AT MM 31 & 32 RECREATIONAL AREAS

SHEET NO. N-15

2/4/2016 1:02:42 PM X:\GEC_D1\One Way Evacuation\I-75\2016\I-75 Combined Set\NB\PLANRD04.DGN

MATERIALS NEEDED:

145 CONES

7 FLORIDA HIGHWAY PATROL VEHICLE

1 FIRE RESCUE UNIT

1 "A" FRAME MOUNTED STATIC SIGN

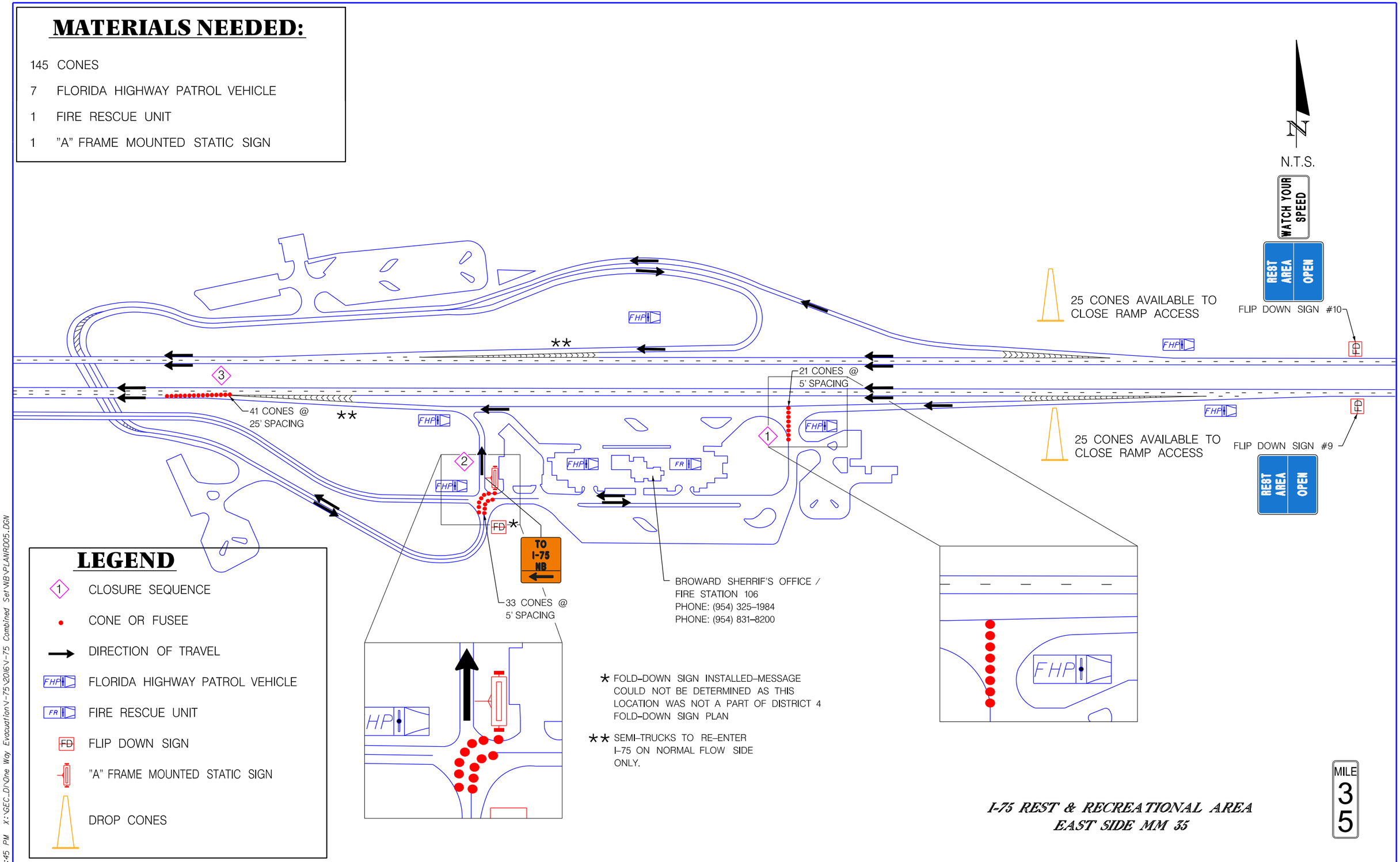

LEGEND

- CLOSURE SEQUENCE
- CONE OR FUSEE
- DIRECTION OF TRAVEL
- FLORIDA HIGHWAY PATROL VEHICLE
- FIRE RESCUE UNIT
- FLIP DOWN SIGN
- "A" FRAME MOUNTED STATIC SIGN
- DROP CONES

* FOLD-DOWN SIGN INSTALLED-MESSAGE COULD NOT BE DETERMINED AS THIS LOCATION WAS NOT A PART OF DISTRICT 4 FOLD-DOWN SIGN PLAN

** SEMI-TRUCKS TO RE-ENTER I-75 ON NORMAL FLOW SIDE ONLY.

I-75 REST & RECREATIONAL AREA
EAST SIDE MM 35

MILE 35

REVISIONS

DATE	BY	DESCRIPTION	DATE	BY	DESCRIPTION

ATKINS
600 North Broadway, Suite 310, Bartow, FL 33830
FBPE Certificate of Authorization No. 24

EMERGENCY EVACUATION IMPLEMENTATION PLAN

STATE OF FLORIDA DEPARTMENT OF TRANSPORTATION

NORTHBOUND ONE-WAY EVACUATION PLAN INTERSTATE 75 (SR 93) AT MM 35 REST & RECREATION AREA

SHEET NO.
N-16

5/3/2016 1:45:45 PM X:\GEC_DI\One Way Evacuation\I-75\2016\I-75 Combined Set\NB\PLANRD05.DGN

MATERIALS NEEDED:

84 CONES

2 FLORIDA HIGHWAY PATROL VEHICLE

N.T.S.

THIS RECREATIONAL AREA AT MM 35 WILL BE CLOSED DURING I-75 ONE-WAY NORTHBOUND EVACUATION OPERATION

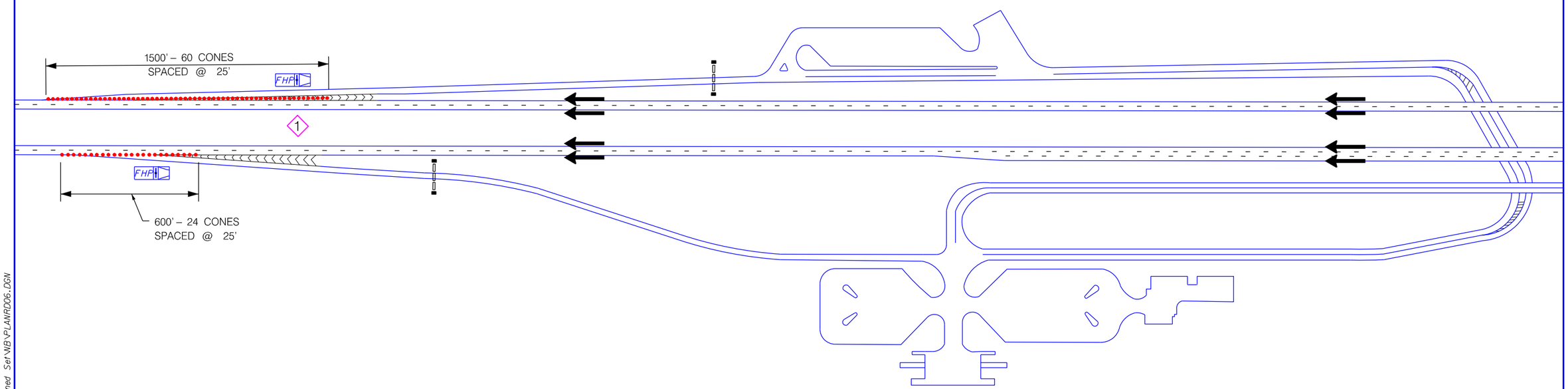

LEGEND

- 1 CLOSURE SEQUENCE
- CONE OR FUSEE
- DIRECTION OF TRAVEL
- FHP FLORIDA HIGHWAY PATROL VEHICLE
- CLOSURE BARRIER SYSTEM

I-75 REST & RECREATIONAL AREA
WEST SIDE MM 35

MILE 35

REVISIONS					
DATE	BY	DESCRIPTION	DATE	BY	DESCRIPTION

ATKINS
600 North Broadway, Suite 310, Bartow, FL 33830
FBPE Certificate of Authorization No. 24

EMERGENCY EVACUATION IMPLEMENTATION PLAN

STATE OF FLORIDA DEPARTMENT OF TRANSPORTATION

NORTHBOUND ONE-WAY EVACUATION PLAN INTERSTATE 75 (SR 93) AT MM 35 REST & RECREATION AREA

SHEET NO.
N-17

2/4/2016 1:02:58 PM X:\GEC_D\One Way Evacuation\I-75\2016\I-75 Combined Set\IB\PLANRD06.DGN

MATERIALS NEEDED:

92 CONES

2 FLORIDA HIGHWAY PATROL VEHICLE

RECREATIONAL AREA AT MM 38 WILL BE
CLOSED DURING I-75 ONE-WAY NORTHBOUND
EVACUATION OPERATION

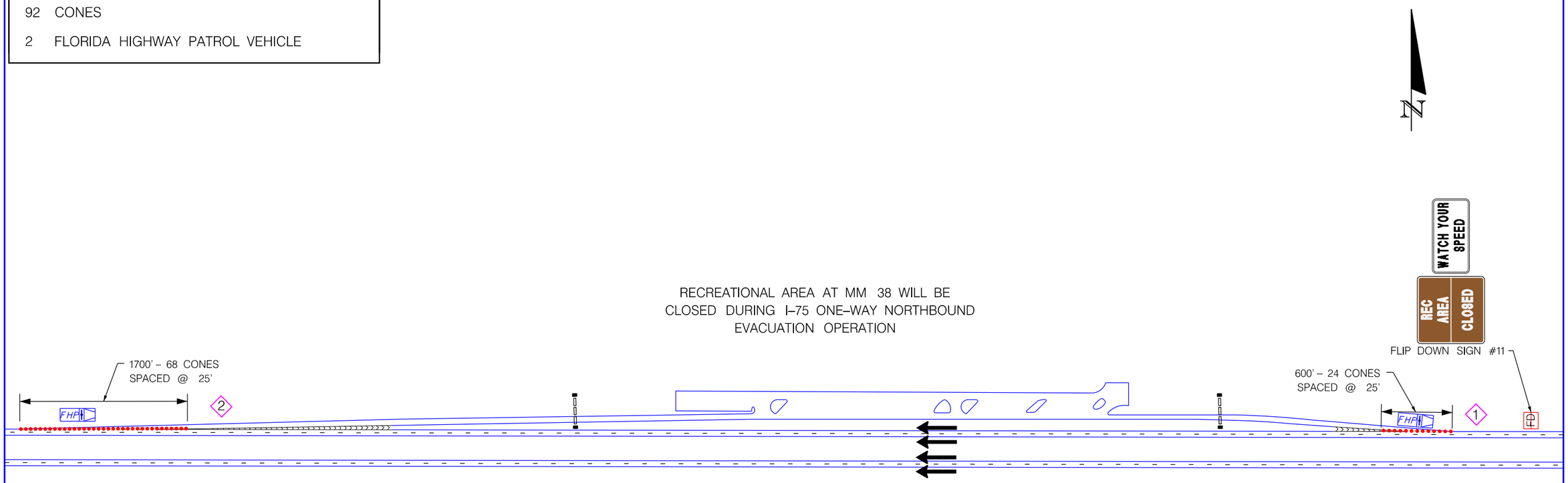

LEGEND

- 1 CLOSURE SEQUENCE
- CONE OR FUSEE
- DIRECTION OF TRAVEL
- FHP FLORIDA HIGHWAY PATROL VEHICLE
- CLOSURE BARRIER SYSTEM
- FD FLIP DOWN SIGN

MILE 38

REVISIONS					
DATE	BY	DESCRIPTION	DATE	BY	DESCRIPTION

ATKINS
600 North Broadway, Suite 310, Bartow, FL 33830
FBPE Certificate of Authorization No. 24

EMERGENCY EVACUATION IMPLEMENTATION PLAN

STATE OF FLORIDA DEPARTMENT OF TRANSPORTATION

NORTHBOUND ONE-WAY EVACUATION PLAN INTERSTATE 75 (SR 93) AT MM 38 RECREATIONAL AREA

SHEET NO. N-18

2/4/2016 1:03:07 PM X:\GEC_D\One Way Evacuation\I-75\2016\I-75 Combined Set\NB\PLAN\RD07.DGN

MATERIALS NEEDED:

84 CONES

2 FLORIDA HIGHWAY PATROL VEHICLE

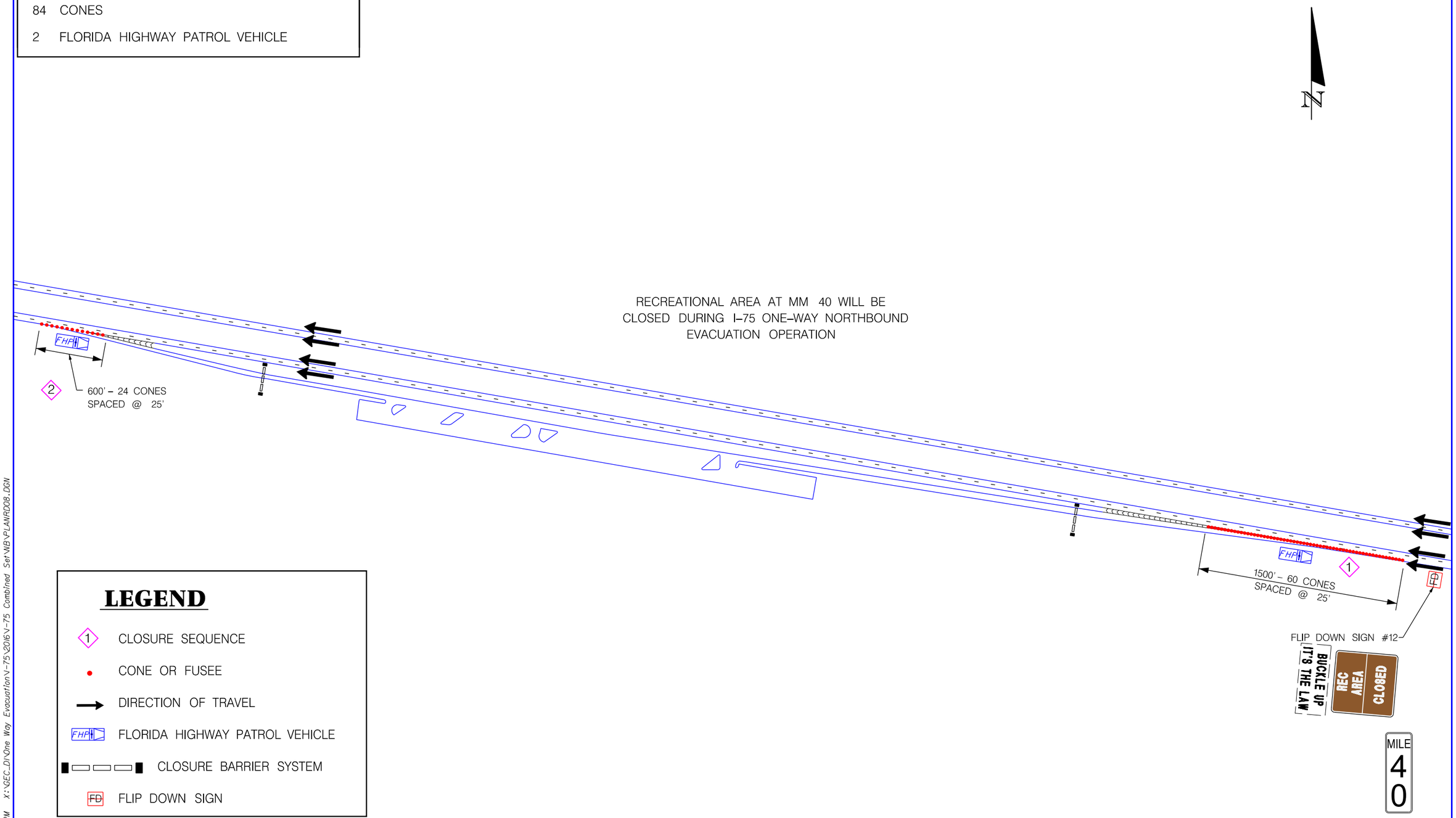

LEGEND

- 1 CLOSURE SEQUENCE
- CONE OR FUSEE
- DIRECTION OF TRAVEL
- FHP FLORIDA HIGHWAY PATROL VEHICLE
- CLOSURE BARRIER SYSTEM
- FD FLIP DOWN SIGN

REVISIONS					
DATE	BY	DESCRIPTION	DATE	BY	DESCRIPTION

ATKINS
600 North Broadway, Suite 310, Bartow, FL 33830
FBPE Certificate of Authorization No. 24

EMERGENCY EVACUATION IMPLEMENTATION PLAN

STATE OF FLORIDA DEPARTMENT OF TRANSPORTATION

NORTHBOUND ONE-WAY EVACUATION PLAN INTERSTATE 75 (SR 93) AT MM 40 RECREATIONAL AREA

SHEET NO. N-19

2/4/2016 1:03:15 PM X:\GEC_D\One Way Evacuation\I-75\2016\I-75 Combined Set\IB\PLANRD08.DGN

MATERIALS NEEDED:

110 CONES

4 FLORIDA HIGHWAY PATROL VEHICLE

1 "A" FRAME MOUNTED STATIC SIGN

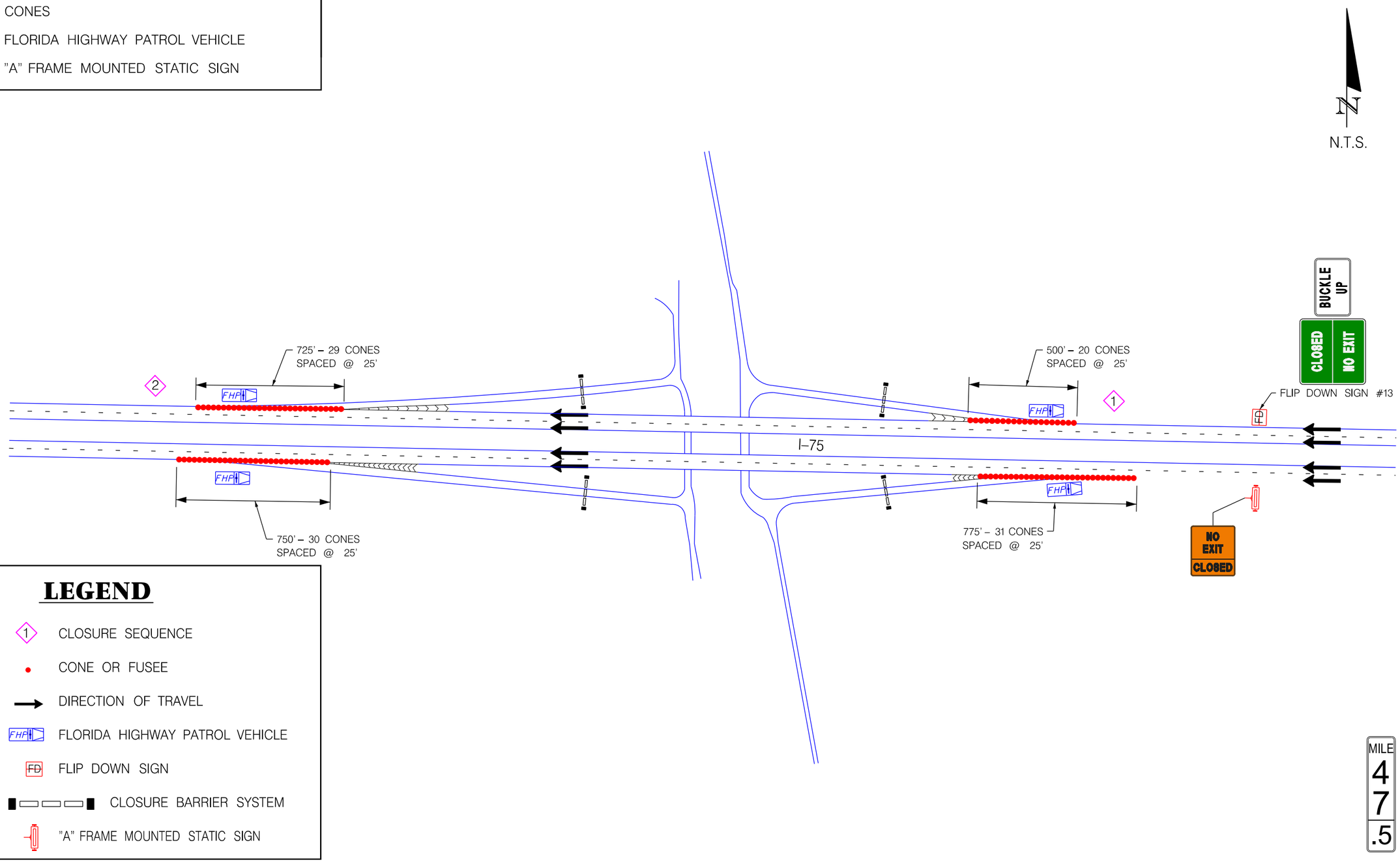

LEGEND

- 1 CLOSURE SEQUENCE
- CONE OR FUSEE
- DIRECTION OF TRAVEL
- FHP FLORIDA HIGHWAY PATROL VEHICLE
- FD FLIP DOWN SIGN
- CLOSURE BARRIER SYSTEM
- "A" FRAME MOUNTED STATIC SIGN

REVISIONS					
DATE	BY	DESCRIPTION	DATE	BY	DESCRIPTION

ATKINS
600 North Broadway, Suite 310, Bartow, FL 33830
FBPE Certificate of Authorization No. 24

EMERGENCY EVACUATION IMPLEMENTATION PLAN

STATE OF FLORIDA DEPARTMENT OF TRANSPORTATION

NORTHBOUND ONE-WAY EVACUATION PLAN INTERSTATE 75 (SR 93) AT MM 47.5 TRIBAL LAND ACCESS

SHEET NO.
N-20

2/4/2016 1:04:45 PM X:\GEC_DI\One Way Evacuation\I-75\2016\I-75 Combined Set\NBYPLANR009.DGN

MATERIALS NEEDED:

89 CONES

6 FLORIDA HIGHWAY PATROL VEHICLE

2 "A" FRAME MOUNTED STATIC SIGN

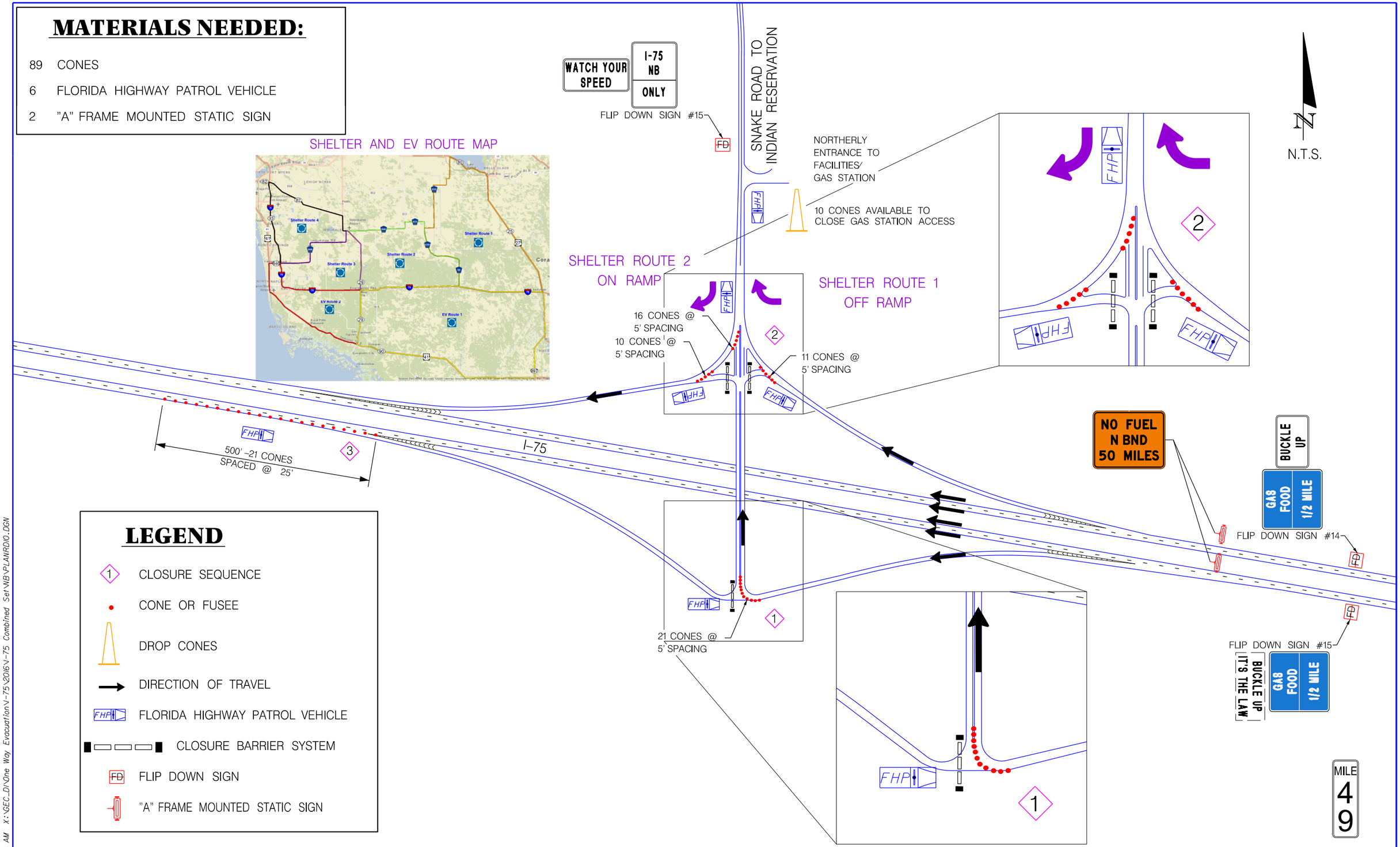

LEGEND

- CLOSURE SEQUENCE
- CONE OR FUSEE
- DROP CONES
- DIRECTION OF TRAVEL
- FLORIDA HIGHWAY PATROL VEHICLE
- CLOSURE BARRIER SYSTEM
- FLIP DOWN SIGN
- "A" FRAME MOUNTED STATIC SIGN

REVISIONS					
DATE	BY	DESCRIPTION	DATE	BY	DESCRIPTION

ATKINS
600 North Broadway, Suite 310, Bartow, FL 33830
FBPE Certificate of Authorization No. 24

EMERGENCY EVACUATION IMPLEMENTATION PLAN

STATE OF FLORIDA DEPARTMENT OF TRANSPORTATION

NORTHBOUND ONE-WAY EVACUATION PLAN INTERSTATE 75 (SR 93) AT EXIT 49 SNAKE ROAD (SR 84)

SHEET NO. N-21

5/19/2016 11:49:09 AM X:\GEC_DI\One Way Evacuation\I-75\2016\I-75 Combined Set\NB\PLAN\RDIO.DGN

MATERIALS NEEDED:

72	CONES
6	FLORIDA HIGHWAY PATROL VEHICLE
1	"A" FRAME MOUNTED STATIC SIGN

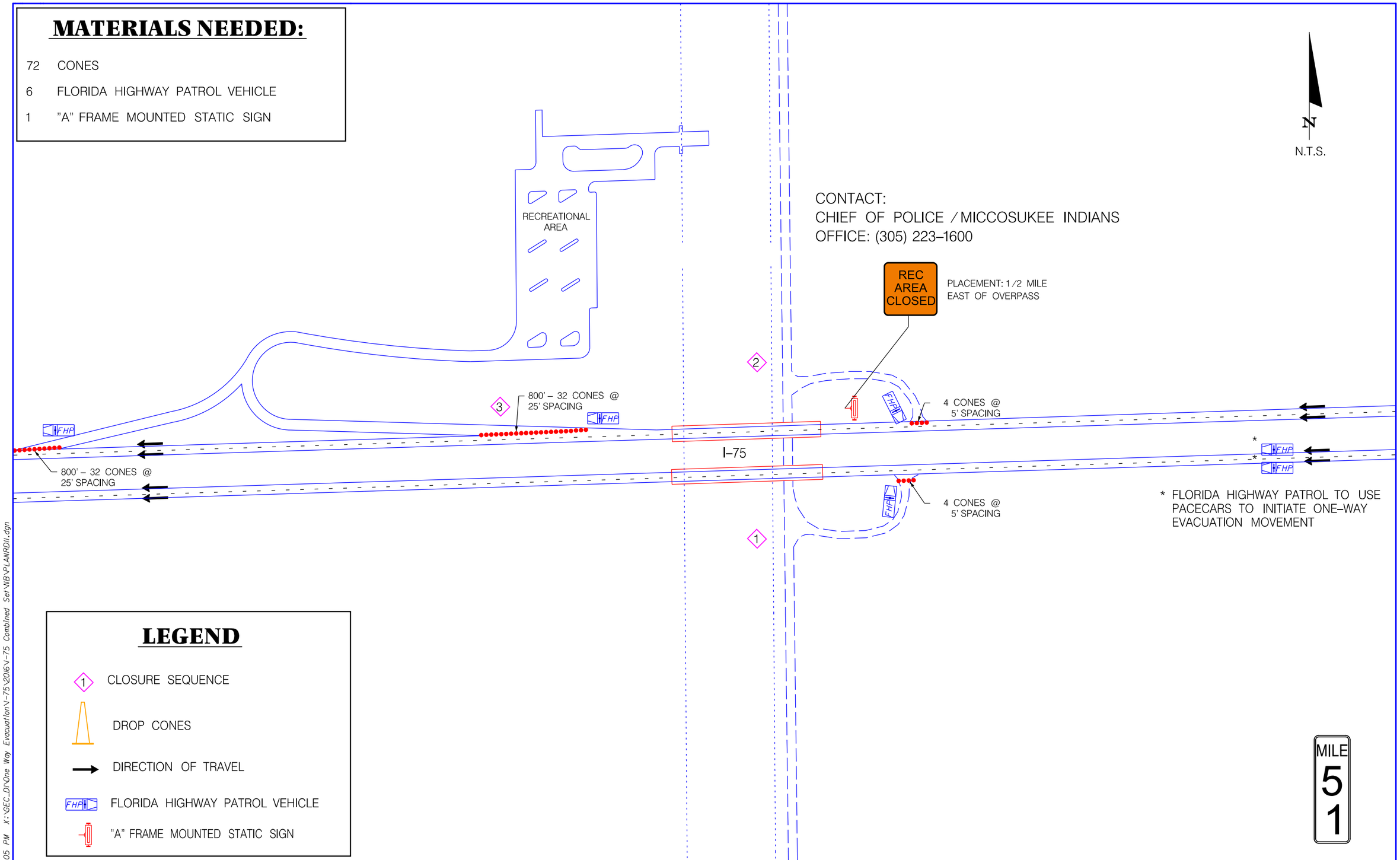

LEGEND

- 1 CLOSURE SEQUENCE
- DROP CONES
- DIRECTION OF TRAVEL
- FHP FLORIDA HIGHWAY PATROL VEHICLE
- "A" FRAME MOUNTED STATIC SIGN

REVISIONS

DATE	BY	DESCRIPTION	DATE	BY	DESCRIPTION

ATKINS
600 North Broadway, Suite 310, Bartow, FL 33830
FBPE Certificate of Authorization No. 24

EMERGENCY EVACUATION IMPLEMENTATION PLAN

STATE OF FLORIDA DEPARTMENT OF TRANSPORTATION

NORTHBOUND ONE-WAY EVACUATION PLAN INTERSTATE 75 (SR 93) AT MM 51 MICCOSUKEE INDIAN RESERVATION

SHEET NO. N-22

2/4/2016 1:27:05 PM X:\GEC_D1\One Way Evacuation\I-75\2016\I-75 Combined Set\NB\PLANRD11.dgn

MATERIALS NEEDED:

228 CONES

7 FLORIDA HIGHWAY PATROL VEHICLE

6 "A" FRAME MOUNTED STATIC SIGNS

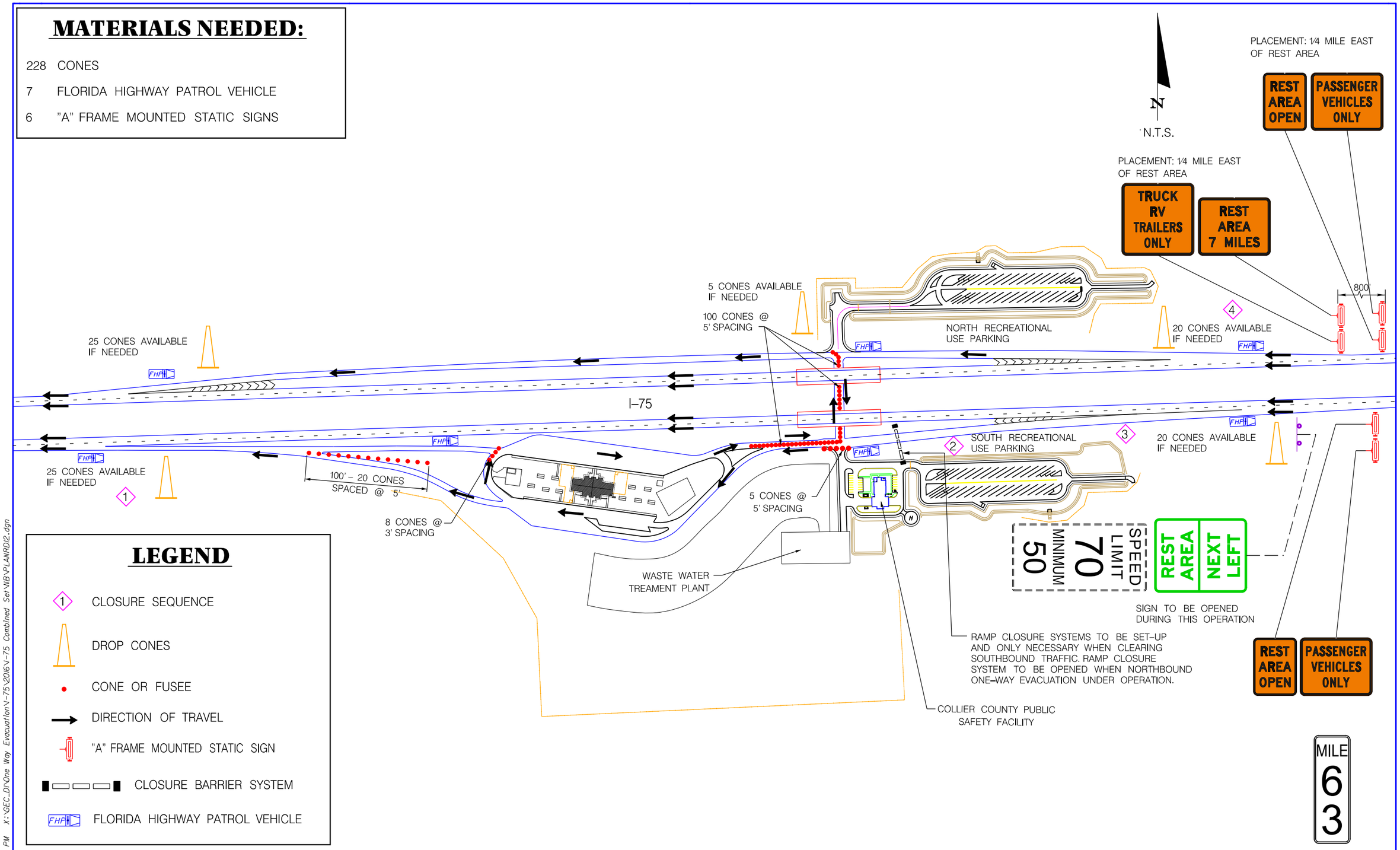

LEGEND

- 1 CLOSURE SEQUENCE
- DROP CONES
- CONE OR FUSEE
- DIRECTION OF TRAVEL
- "A" FRAME MOUNTED STATIC SIGN
- CLOSURE BARRIER SYSTEM
- FHP FLORIDA HIGHWAY PATROL VEHICLE

REVISIONS					
DATE	BY	DESCRIPTION	DATE	BY	DESCRIPTION

ATKINS
600 North Broadway, Suite 310, Bartow, FL 33830
FBPE Certificate of Authorization No. 24

EMERGENCY EVACUATION IMPLEMENTATION PLAN

STATE OF FLORIDA DEPARTMENT OF TRANSPORTATION

NORTHBOUND ONE-WAY EVACUATION PLAN INTERSTATE 75 (SR 93) AT MM 63 REST AREA

SHEET NO. N-23

2/4/2016 1:30:12 PM X:\GEC_DI\One Way Evacuation\I-75\2016\I-75 Combined Set\NB\PLANRD12.dgn

MATERIALS NEEDED:

110 CONES

4 "A" FRAME MOUNTED STATIC SIGNS

4 FLORIDA HIGHWAY PATROL VEHICLE

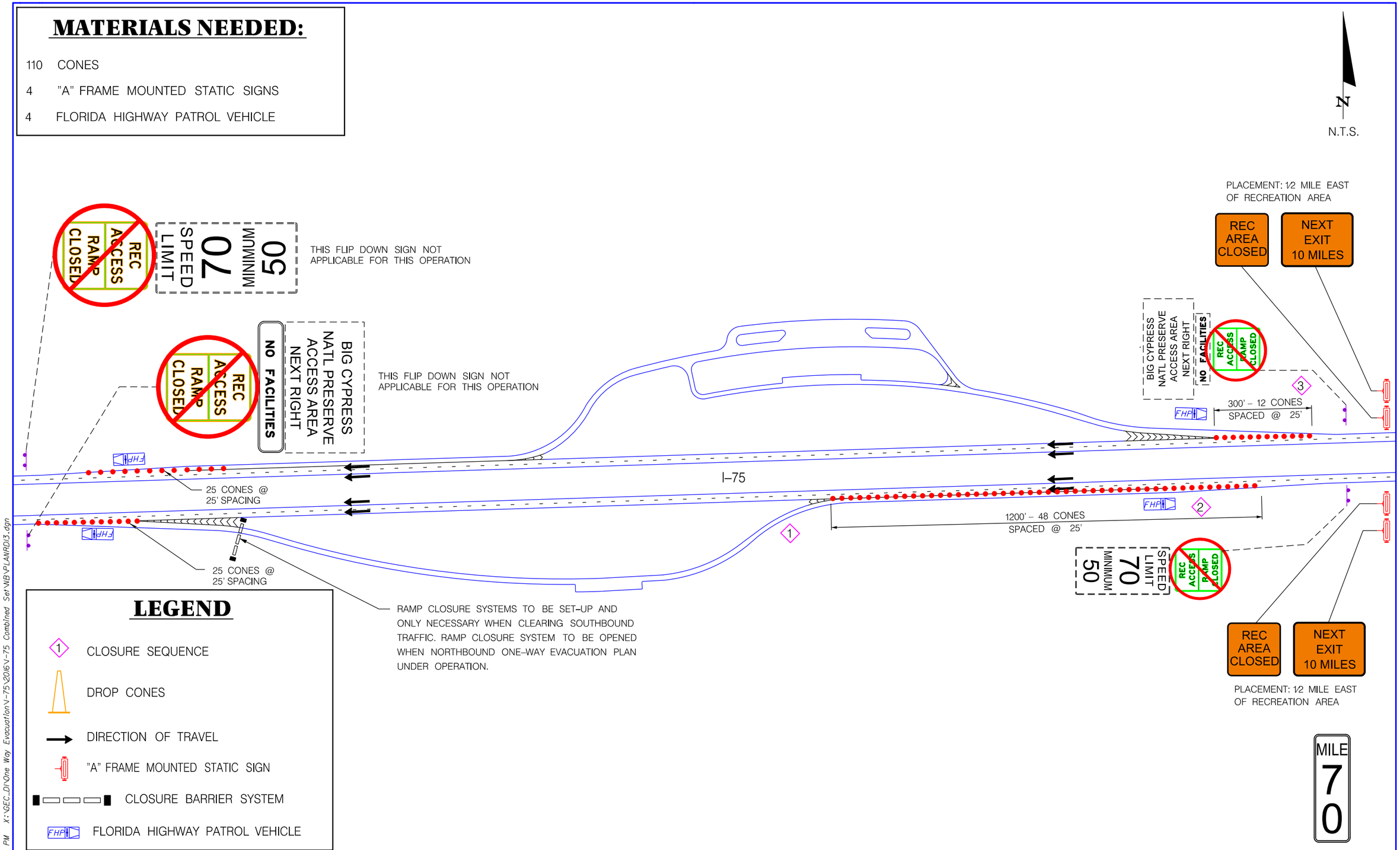

LEGEND

- 1 CLOSURE SEQUENCE
- DROP CONES
- DIRECTION OF TRAVEL
- "A" FRAME MOUNTED STATIC SIGN
- CLOSURE BARRIER SYSTEM
- FHP FLORIDA HIGHWAY PATROL VEHICLE

REVISIONS					
DATE	BY	DESCRIPTION	DATE	BY	DESCRIPTION

ATKINS
600 North Broadway, Suite 310, Bartow, FL 33830
FBPE Certificate of Authorization No. 24

EMERGENCY EVACUATION IMPLEMENTATION PLAN

STATE OF FLORIDA DEPARTMENT OF TRANSPORTATION

NORTHBOUND ONE-WAY EVACUATION PLAN INTERSTATE 75 (SR 93) AT MM 70 RECREATION AREA

SHEET NO. N-24

2/4/2016 1:30:15 PM X:\GEC_D\One Way Evacuation\I-75\2016\I-75 Combined Set\NB\PLANRD13.dgn

MATERIALS NEEDED:

115	CONES
9	FLORIDA HIGHWAY PATROL VEHICLE
10	"A" FRAME MOUNTED STATIC SIGN

LEGEND

- DROP CONES
- CLOSURE SEQUENCE
- CONE OR FUSEE
- DIRECTION OF TRAVEL
- "A" FRAME MOUNTED STATIC SIGN
- CLOSURE BARRIER SYSTEM
- FLORIDA HIGHWAY PATROL VEHICLE

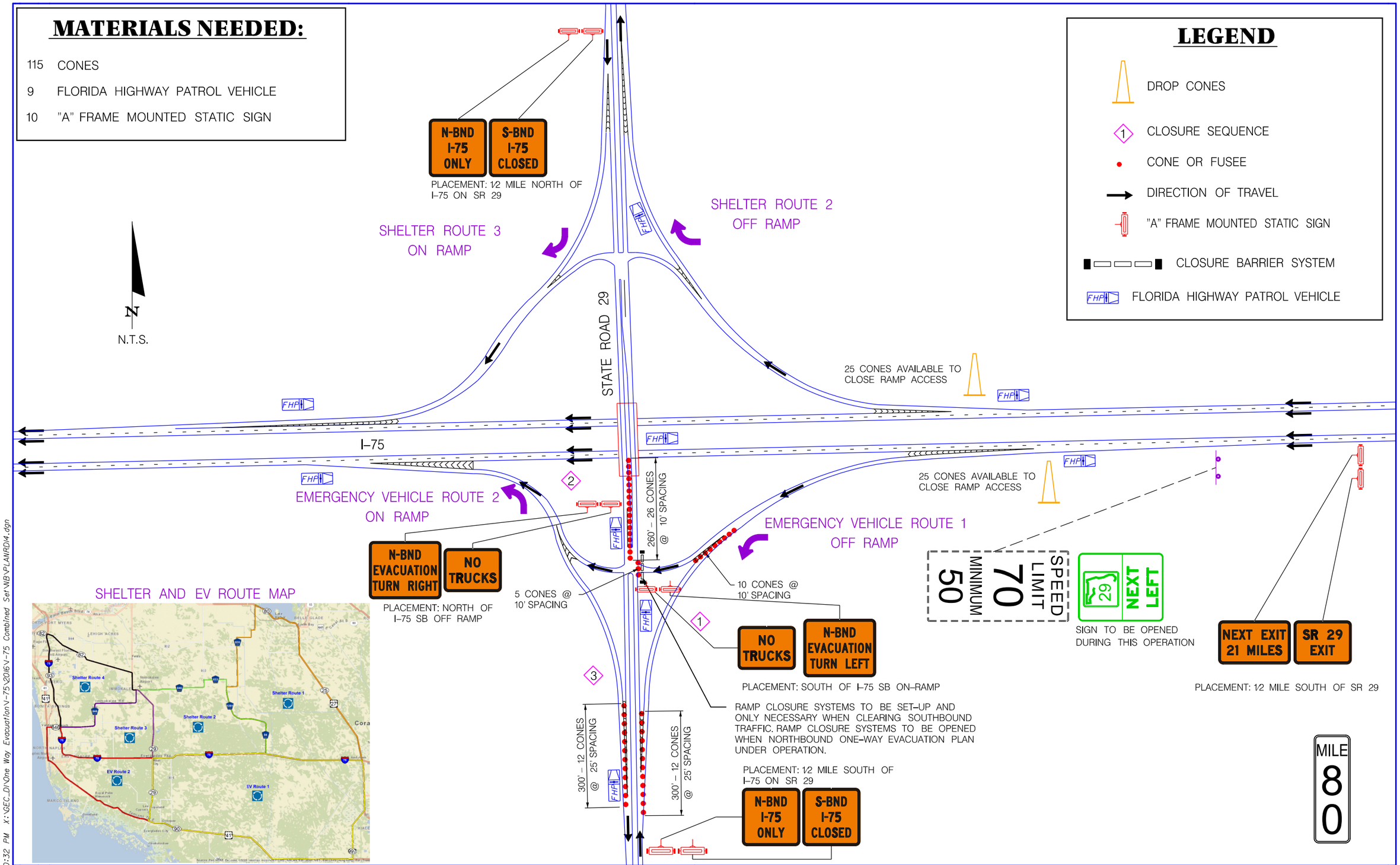

REVISIONS					
DATE	BY	DESCRIPTION	DATE	BY	DESCRIPTION

ATKINS
600 North Broadway, Suite 310, Bartow, FL 33830
FBPE Certificate of Authorization No. 24

EMERGENCY EVACUATION IMPLEMENTATION PLAN

STATE OF FLORIDA DEPARTMENT OF TRANSPORTATION

NORTHBOUND ONE-WAY EVACUATION PLAN INTERSTATE 75 (SR 93) AT EXIT 80 STATE ROAD 29

SHEET NO. N-25

2/4/2016 1:30:32 PM X:\GEC_D\One Way Evacuation\I-75\2016\I-75 Combined Set\IBYPLANRD14.dgn

MATERIALS NEEDED:

318 CONES

4 FLORIDA HIGHWAY PATROL VEHICLE

4 "A" FRAME MOUNTED STATIC SIGN

N

N.T.S.

CONES PLACED TO MAINTAIN 2 LANES OF TRAFFIC THROUGH TOLL FACILITY

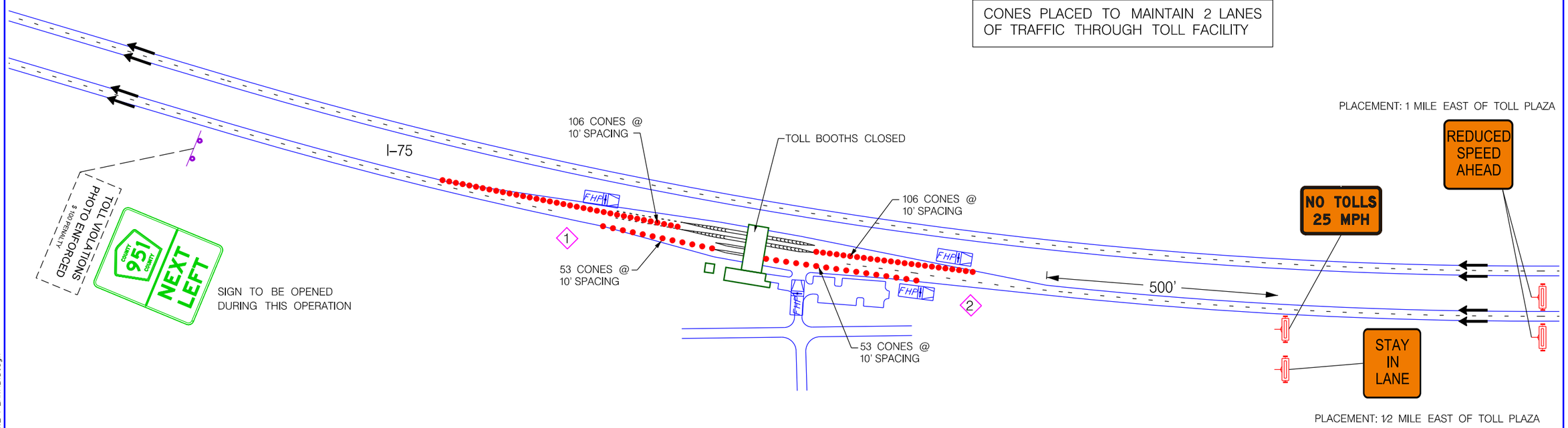

LEGEND

- 1 CLOSURE SEQUENCE
- CONE OR FUSEE
- DIRECTION OF TRAVEL
- "A" FRAME MOUNTED STATIC SIGN
- FHP FLORIDA HIGHWAY PATROL VEHICLE

MILE 100

REVISIONS					
DATE	BY	DESCRIPTION	DATE	BY	DESCRIPTION

ATKINS
600 North Broadway, Suite 310, Bartow, FL 33830
FBPE Certificate of Authorization No. 24

EMERGENCY EVACUATION IMPLEMENTATION PLAN

STATE OF FLORIDA DEPARTMENT OF TRANSPORTATION

NORTHBOUND ONE-WAY EVACUATION ROUTE INTERSTATE 75 (SR 93) AT MM 100 TOLL PLAZA

SHEET NO.

N-26

2/4/2016 1:30:39 PM X:\GEC_D\One Way Evacuation\I-75\2016\I-75 Combined Set\IB\PLAN\RDI5.dgn

MATERIALS NEEDED:

189 CONES

12 FLORIDA HIGHWAY PATROL VEHICLE

6 "A" FRAME MOUNTED STATIC SIGNS

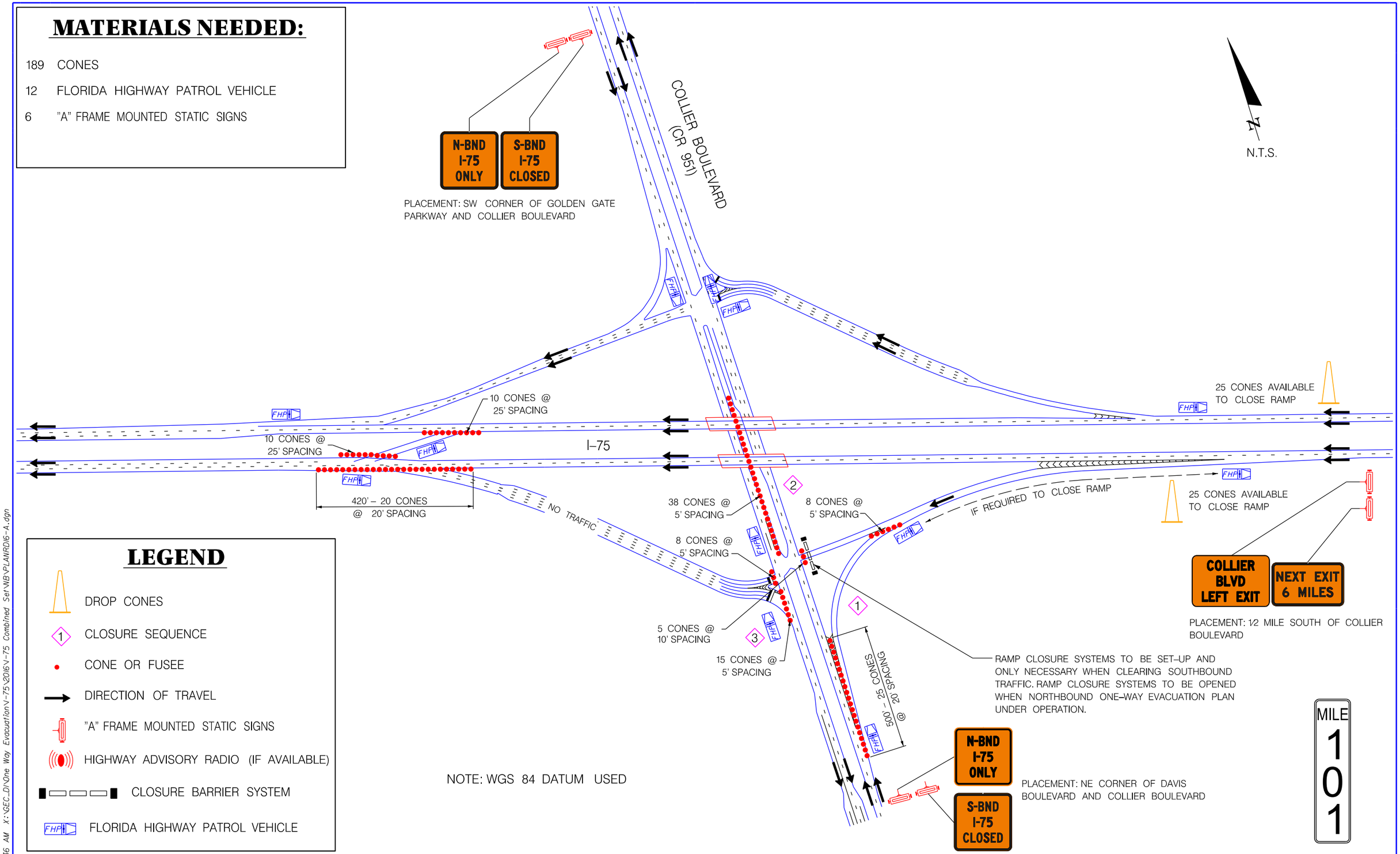

REVISIONS					
DATE	BY	DESCRIPTION	DATE	BY	DESCRIPTION

ATKINS
600 North Broadway, Suite 310, Bartow, FL 33830
FBPE Certificate of Authorization No. 24

EMERGENCY EVACUATION IMPLEMENTATION PLAN

STATE OF FLORIDA DEPARTMENT OF TRANSPORTATION

NORTHBOUND ONE-WAY EVACUATION PLAN INTERSTATE 75 (SR 93) AT EXIT 101 COLLIER BOULEVARD (SR 84)

SHEET NO. N-27

5/19/2016 11:49:36 AM X:\GEC_D\One Way Evacuation\I-75\2016\I-75 Combined Set\WBYPLANRD16-A.dgn

MATERIALS NEEDED:

268	CONES
7	FLORIDA HIGHWAY PATROL VEHICLE
1	"A" FRAME MOUNTED STATIC SIGN
1	PORTABLE CHANGEABLE MESSAGE SIGN
1	ARROW PANEL

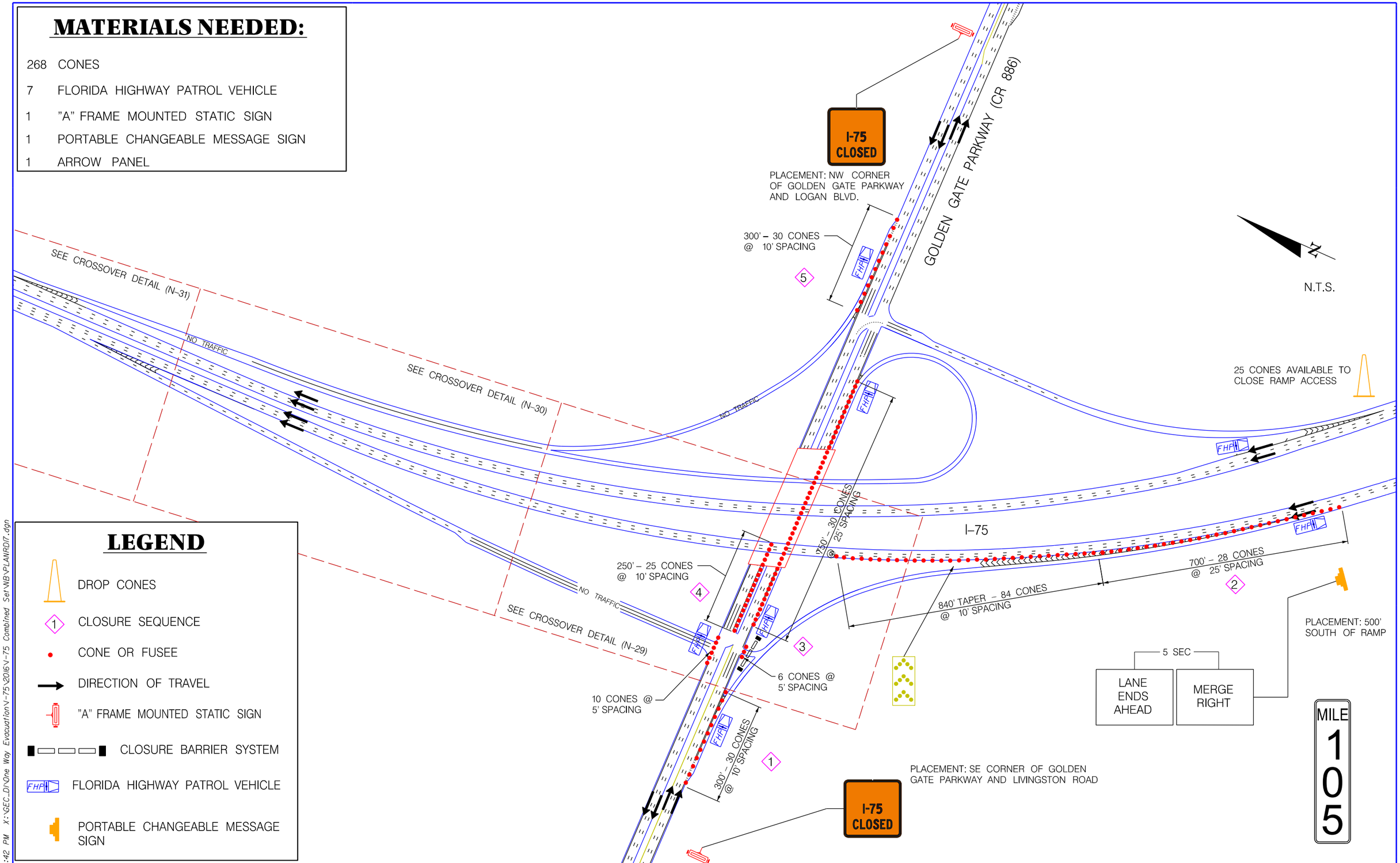

LEGEND

- DROP CONES
- CLOSURE SEQUENCE
- CONE OR FUSEE
- DIRECTION OF TRAVEL
- "A" FRAME MOUNTED STATIC SIGN
- CLOSURE BARRIER SYSTEM
- FLORIDA HIGHWAY PATROL VEHICLE
- PORTABLE CHANGEABLE MESSAGE SIGN

REVISIONS

DATE	BY	DESCRIPTION	DATE	BY	DESCRIPTION

ATKINS
600 North Broadway, Suite 310, Bartow, FL 33830
FBPE Certificate of Authorization No. 24

EMERGENCY EVACUATION IMPLEMENTATION PLAN

STATE OF FLORIDA DEPARTMENT OF TRANSPORTATION

NORTHBOUND ONE-WAY EVACUATION PLAN INTERSTATE 75 (SR 93) AT EXIT 105 GOLDEN GATE PARKWAY (CR 886)

SHEET NO.
N-28

4/29/2016 1:00:42 PM X:\GEC_D\One Way Evacuation\I-75\2016\I-75 Combined Set\NB\PLANRD17.dgn

MATERIALS NEEDED:

168 CONES

4 "A" FRAME MOUNTED STATIC SIGN

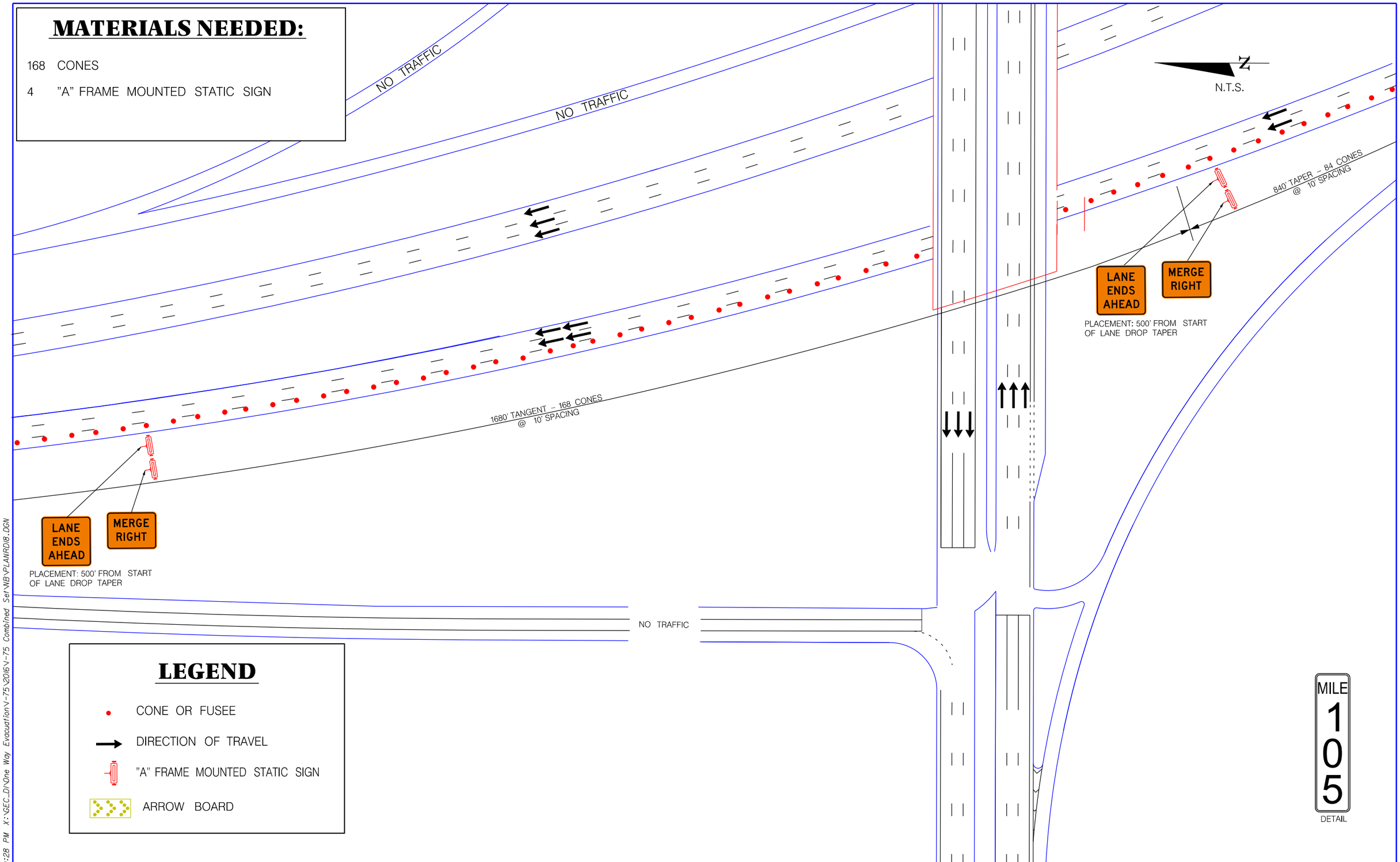

LEGEND

- CONE OR FUSEE
- DIRECTION OF TRAVEL
- "A" FRAME MOUNTED STATIC SIGN
- ARROW BOARD

REVISIONS					
DATE	BY	DESCRIPTION	DATE	BY	DESCRIPTION

ATKINS
600 North Broadway, Suite 310, Bartow, FL 33830
FBPE Certificate of Authorization No. 24

EMERGENCY EVACUATION IMPLEMENTATION PLAN

STATE OF FLORIDA DEPARTMENT OF TRANSPORTATION

NORTHBOUND ONE-WAY EVACUATION PLAN CROSS OVER DETAIL

SHEET NO.

N-29

4/29/2016 2:40:28 PM X:\GEC_DI\One Way Evacuation\I-75\2016\I-75 Combined Set\NB\PLANRD18.DGN

MATERIALS NEEDED:

387 CONES

4 "A" FRAME MOUNTED STATIC SIGN

1 PORTABLE CHANGEABLE MESSAGE SIGN

N.T.S.

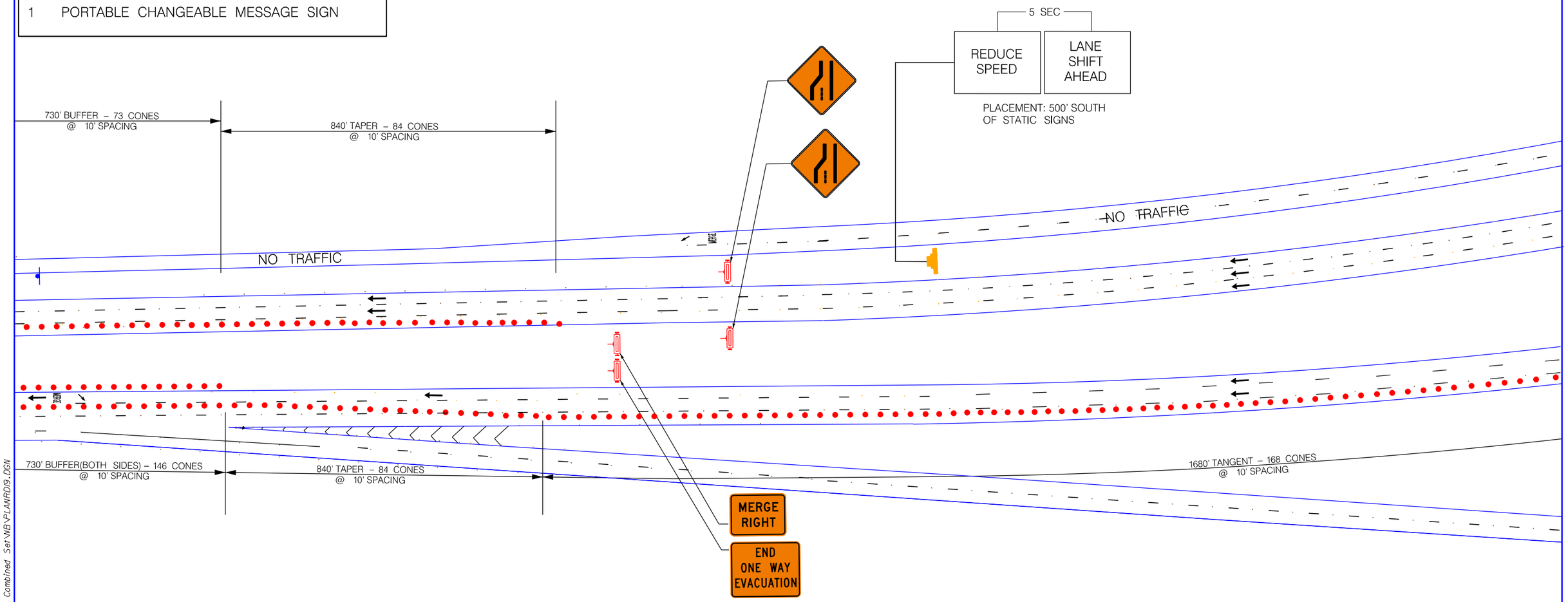

LEGEND

- CONE OR FUSEE
- DIRECTION OF TRAVEL
- "A" FRAME MOUNTED STATIC SIGN
- PORTABLE CHANGEABLE MESSAGE SIGN

MILE 105

DETAIL

REVISIONS

DATE	BY	DESCRIPTION	DATE	BY	DESCRIPTION

ATKINS
600 North Broadway, Suite 310, Bartow, FL 33830
FBPE Certificate of Authorization No. 24

EMERGENCY EVACUATION IMPLEMENTATION PLAN

STATE OF FLORIDA DEPARTMENT OF TRANSPORTATION

NORTHBOUND ONE-WAY EVACUATION PLAN CROSS OVER DETAIL

SHEET NO. N-30

4/29/2016 2:31:44 PM X:\GEC_DI\One Way Evacuation\I-75\2016\I-75 Combined Set\NB\PLANRD19.DGN

MATERIALS NEEDED:

342 CONES

5 FLORIDA HIGHWAY PATROL VEHICLE

3 CRASH TRUCK

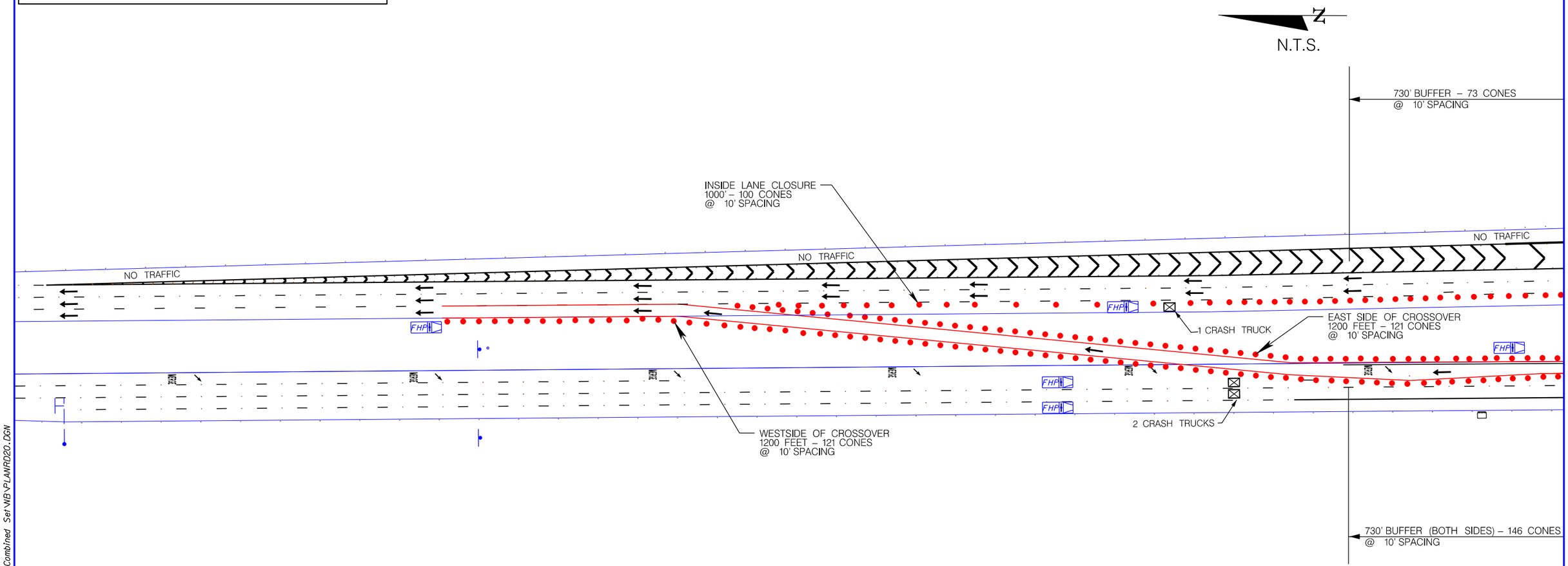

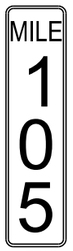

DETAIL

LEGEND

- CONE OR FUSEE
- DIRECTION OF TRAVEL
- FHP FLORIDA HIGHWAY PATROL VEHICLE

REVISIONS

DATE	BY	DESCRIPTION	DATE	BY	DESCRIPTION

ATKINS
600 North Broadway, Suite 310, Bartow, FL 33830
FBPE Certificate of Authorization No. 24

EMERGENCY EVACUATION IMPLEMENTATION PLAN

STATE OF FLORIDA
DEPARTMENT OF
TRANSPORTATION

NORTHBOUND ONE-WAY
EVACUATION PLAN
CROSS OVER DETAIL

SHEET NO.
N-31

4/29/2016 12:48:06 PM X:\GEC_DI\One Way Evacuation\I-75\2016\I-75 Combined Set\NB\PLANRD20.DGN

MATERIALS NEEDED:

124 CONES

10 FLORIDA HIGHWAY PATROL VEHICLE

4 "A" FRAME MOUNTED STATIC SIGNS

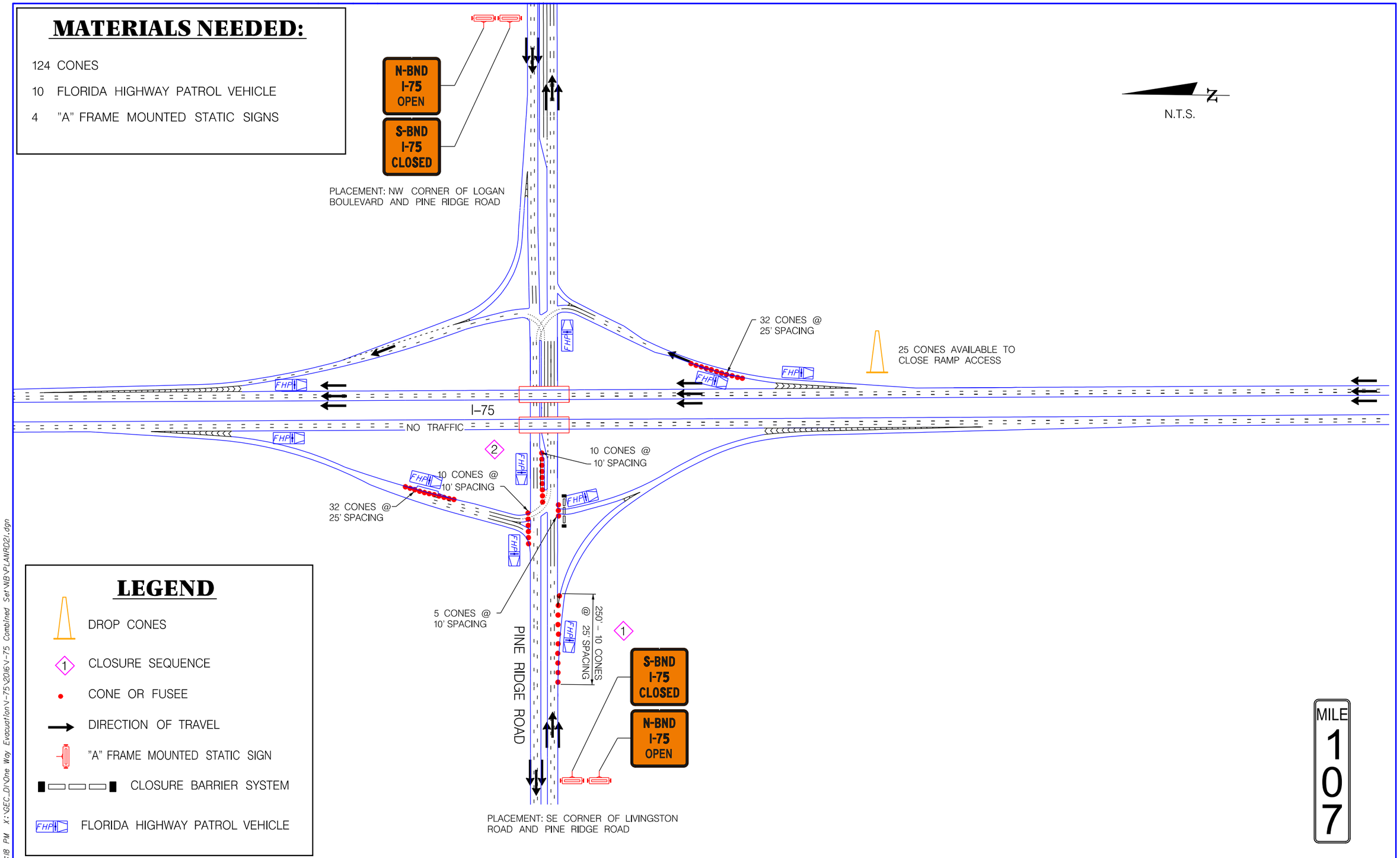

LEGEND

- DROP CONES
- CLOSURE SEQUENCE
- CONE OR FUSEE
- DIRECTION OF TRAVEL
- "A" FRAME MOUNTED STATIC SIGN
- CLOSURE BARRIER SYSTEM
- FLORIDA HIGHWAY PATROL VEHICLE

REVISIONS

DATE	BY	DESCRIPTION	DATE	BY	DESCRIPTION

ATKINS
600 North Broadway, Suite 310, Bartow, FL 33830
FBPE Certificate of Authorization No. 24

EMERGENCY EVACUATION IMPLEMENTATION PLAN

STATE OF FLORIDA DEPARTMENT OF TRANSPORTATION

NORTHBOUND ONE-WAY EVACUATION PLAN INTERSTATE 75 (SR 93) AT EXIT 107 PINE RIDGE ROAD

SHEET NO. N-32

2/4/2016 2:23:18 PM X:\GEC_D\One Way Evacuation\I-75\2016\I-75 Combined Set\NB\PLANRD21.dgn

MATERIALS NEEDED:

448	CONES
7	FLORIDA HIGHWAY PATROL VEHICLE
12	"A" FRAME MOUNTED STATIC SIGN
2	CRASH TRUCK
3	ARROW PANEL

LEGEND

- DROP CONES
- CLOSURE SEQUENCE
- CONE OR FUSEE
- DIRECTION OF TRAVEL
- "A" FRAME MOUNTED STATIC SIGN
- ARROW BOARD
- CLOSURE BARRIER SYSTEM
- FLORIDA HIGHWAY PATROL VEHICLE

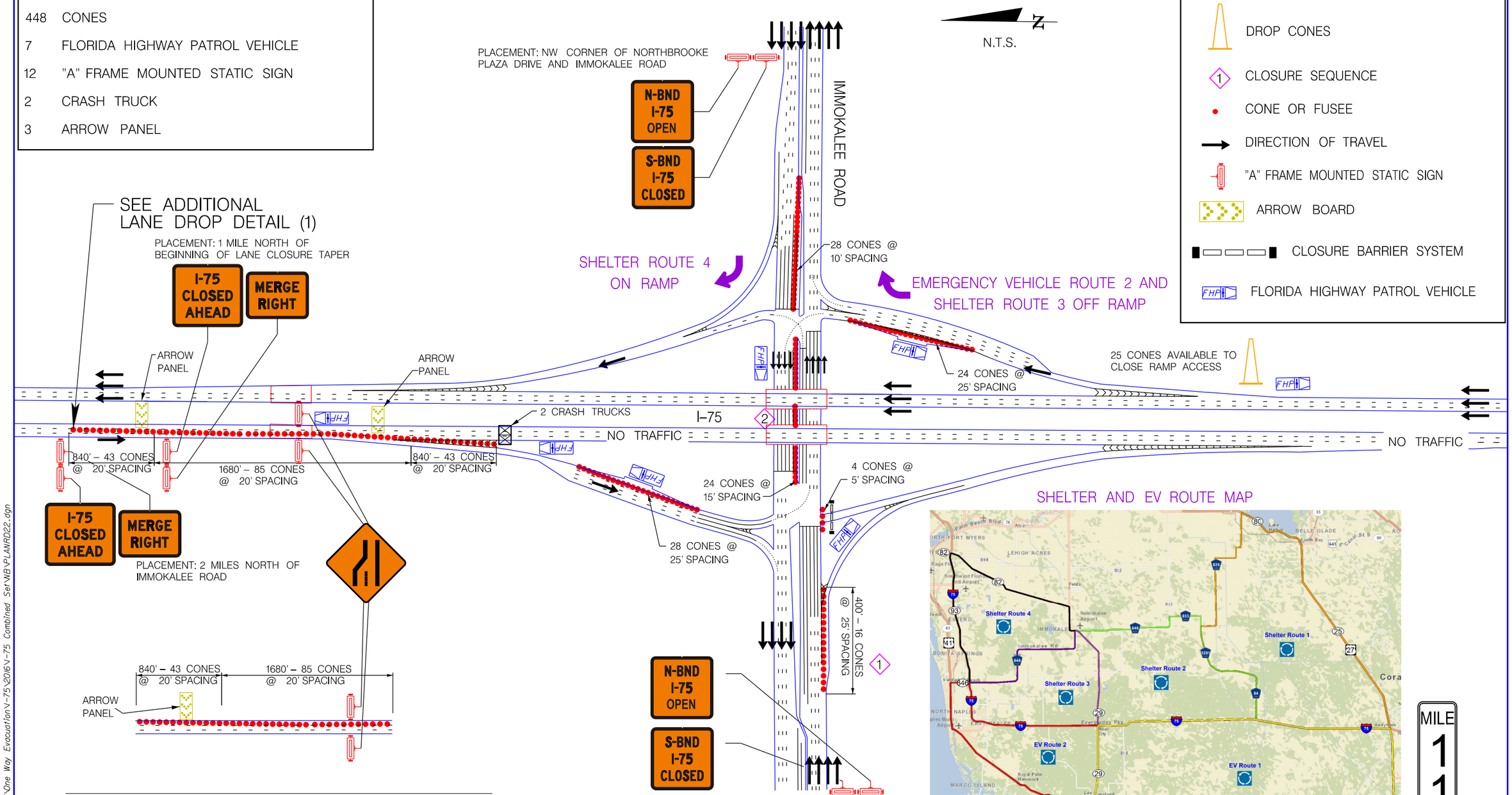

SHELTER AND EV ROUTE MAP

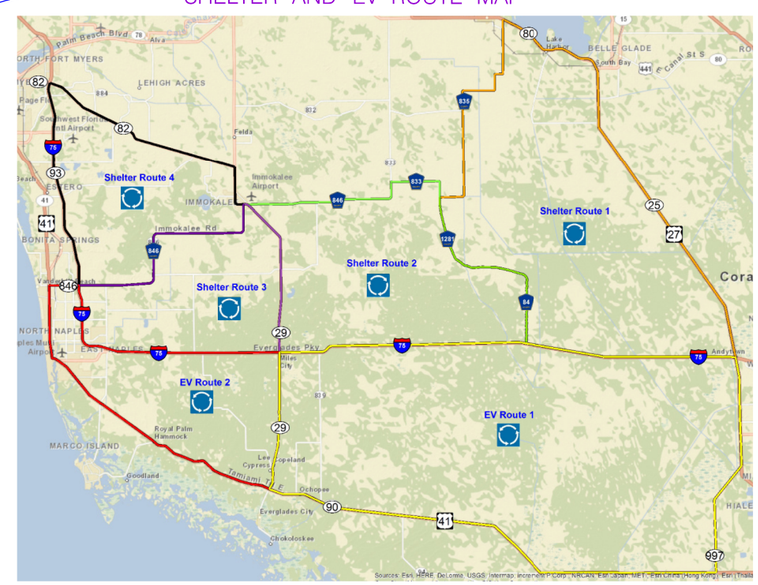

ADDITIONAL LANE DROP DETAIL (1)
SOUTHBOUND I-75 NORTH OF IMMOKALEE ROAD
CONTINUATION OF INTERCHANGE DETAIL ABOVE

MILE 111

REVISIONS					
DATE	BY	DESCRIPTION	DATE	BY	DESCRIPTION

ATKINS
600 North Broadway, Suite 310, Bartow, FL 33830
FBPE Certificate of Authorization No. 24

EMERGENCY EVACUATION IMPLEMENTATION PLAN

STATE OF FLORIDA DEPARTMENT OF TRANSPORTATION

NORTHBOUND ONE-WAY EVACUATION PLAN INTERSTATE 75 (SR 93) AT EXIT 111 IMMOKALEE ROAD

SHEET NO. N-33

2/4/2016 2:23:29 PM X:\GEC_D\One Way Evacuation\I-75\2016\I-75 Combined Set\IB\PLANR022.dgn

MATERIALS NEEDED:

141 CONES

5 FLORIDA HIGHWAY PATROL VEHICLE

4 "A" FRAME MOUNTED STATIC SIGN

LEGEND

- CLOSURE SEQUENCE
- CONE OR FUSEE
- DIRECTION OF TRAVEL
- "A" FRAME MOUNTED STATIC SIGN
- CLOSURE BARRIER SYSTEM
- FLORIDA HIGHWAY PATROL VEHICLE
- DYNAMIC MESSAGE SIGN

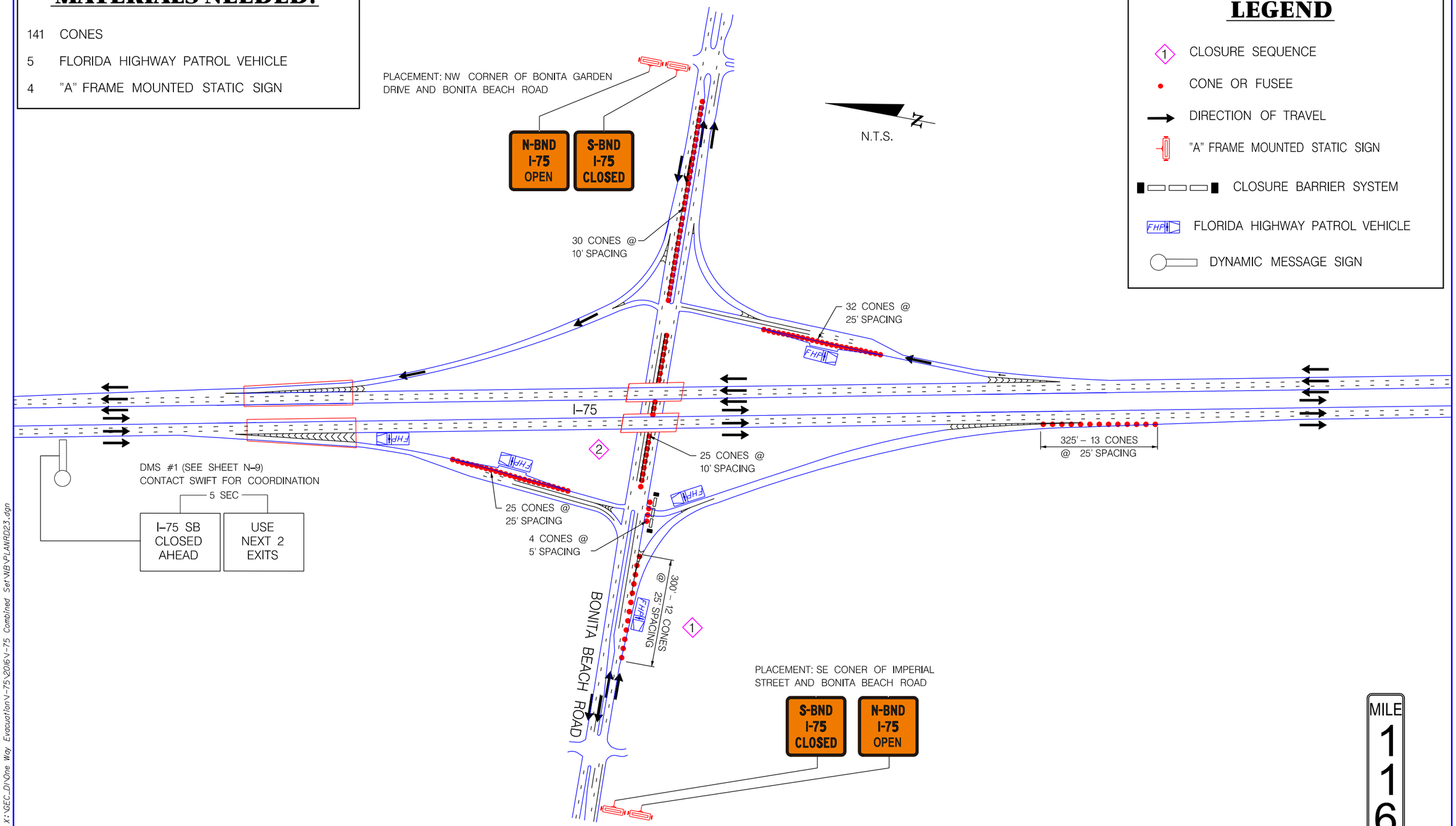

MILE 116

REVISIONS					
DATE	BY	DESCRIPTION	DATE	BY	DESCRIPTION

ATKINS
600 North Broadway, Suite 310, Bartow, FL 33830
FBPE Certificate of Authorization No. 24

EMERGENCY EVACUATION IMPLEMENTATION PLAN

STATE OF FLORIDA DEPARTMENT OF TRANSPORTATION

NORTHBOUND ONE-WAY EVACUATION PLAN INTERSTATE 75 (SR 93) AT EXIT 116 BONITA BEACH ROAD

SHEET NO. N-34

2/4/2016 2:23:32 PM X:\GEC_DI\One Way Evacuation\I-75\2016\I-75 Combined Set\WB\PLANRD23.dgn

MATERIALS NEEDED:

194 CONES

6 FLORIDA HIGHWAY PATROL VEHICLE

4 "A" FRAME MOUNTED STATIC SIGN

LEGEND

- CLOSURE SEQUENCE
- CONE OR FUSEE
- DIRECTION OF TRAVEL
- "A" FRAME MOUNTED STATIC SIGN
- CLOSURE BARRIER SYSTEM
- FLORIDA HIGHWAY PATROL VEHICLE
- DYNAMIC MESSAGE SIGN

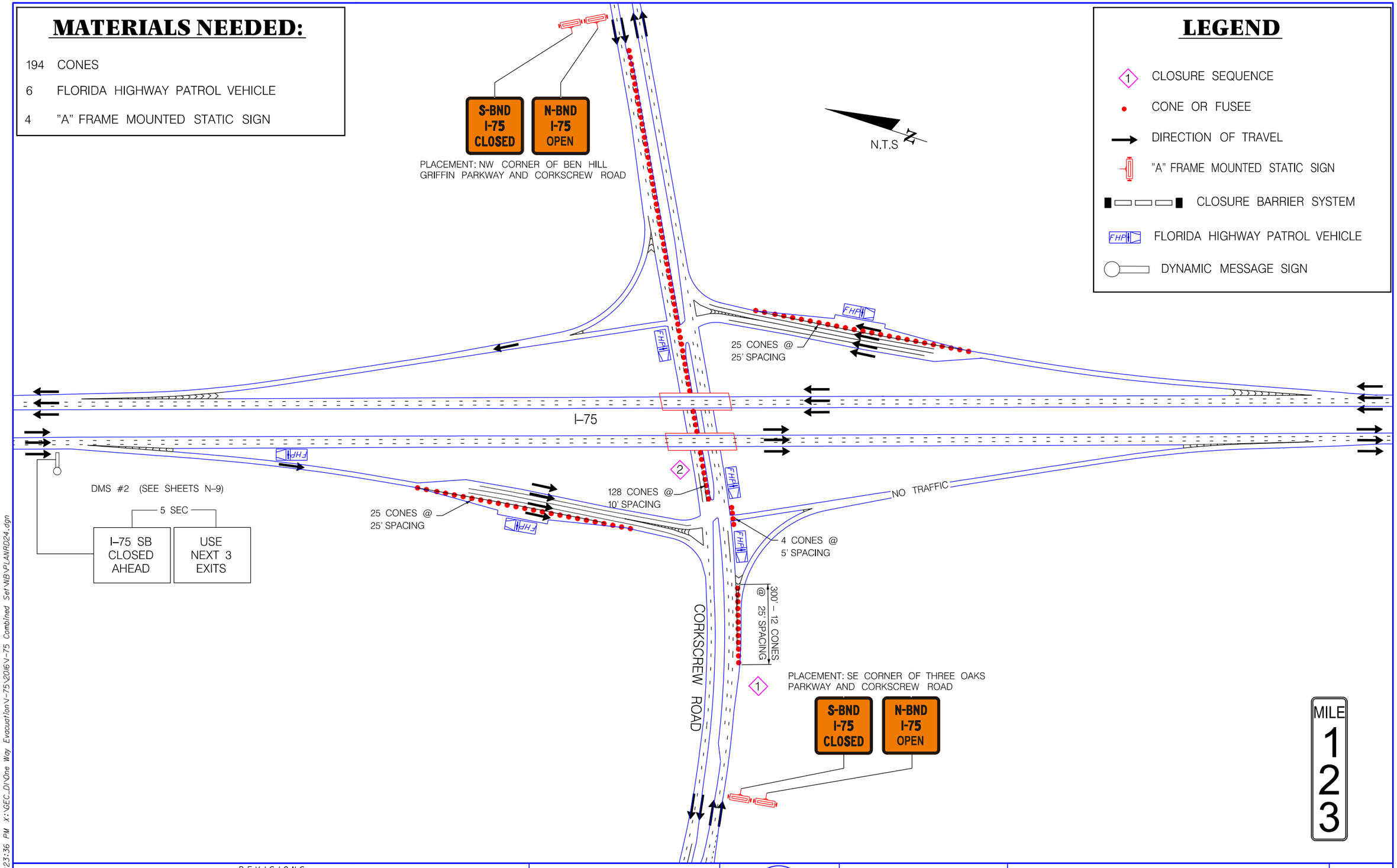

REVISIONS					
DATE	BY	DESCRIPTION	DATE	BY	DESCRIPTION

ATKINS
600 North Broadway, Suite 310, Bartow, FL 33830
FBPE Certificate of Authorization No. 24

EMERGENCY EVACUATION IMPLEMENTATION PLAN

STATE OF FLORIDA DEPARTMENT OF TRANSPORTATION

NORTHBOUND ONE-WAY EVACUATION PLAN INTERSTATE 75 (SR 93) AT EXIT 123 CORKSCREW ROAD

SHEET NO. N-35

2/4/2016 2:23:36 PM X:\GEC_DI\One Way Evacuation\I-75\2016\I-75 Combined Set\NB\PLANRD24.dgn

MATERIALS NEEDED (D4):

MEDIAN M.P.	GPS COORDINATES	CONES	FHP
29.8	26.14621N 80.54643W	10	1
33.9	26.14636N 80.61011W	10	1
36.6	26.14642N 80.65302W	10	1
39.5	26.14649N 80.69601W	10	1
42.1	26.15287N 80.74121W	10	1
44.5	26.15832N 80.77621W	10	1
DISTRICT TOTAL		60	6

NOTE: WGS 84 DATUM USED

MATERIALS NEEDED (D1):

U-TURN M.P.	GPS COORDINATES	CONES	FHP
52	26.172259N 80.899905W	10	1
59	26.16990N 81.00756W	10	1
73	26.16621N 81.23583W	10	1
76	26.15521N 81.29397W	10	1
86	26.15340N 81.44729W	10	1
89	26.153155N 81.485292W	10	1
92	26.152957N 81.538387	10	1
96	26.15384N 81.60763W	10	1
109	26.23267N 81.73653W	10	1
121	26.390647N 81.77255W	10	1
TOTAL		100	10

BRIDGE U-TURN	GPS COORDINATES	CONES	FHP
BRIDGE #0285 EVERGLADES BLVD	26.152907N 81.543552W	20	1
BRIDGE #0199 GOLDEN GATE PKWY	26.17418N 81.73421W	20	1
BRIDGE #0205 SANTA BARBARA BLVD	26.16384N 81.71876W	20	1
BRIDGE #0145 EAST TERRY ST	26.34590N 81.75330W	20	1
INTERCHANGE			
BRIDGE #0285 EVERGLADES BLVD (CLOSE RAMPS) 15 CONES EACH SIDE	26.152907N 81.543552W	30	2
	TOTAL	110	6
	DISTRICT TOTAL	210	16

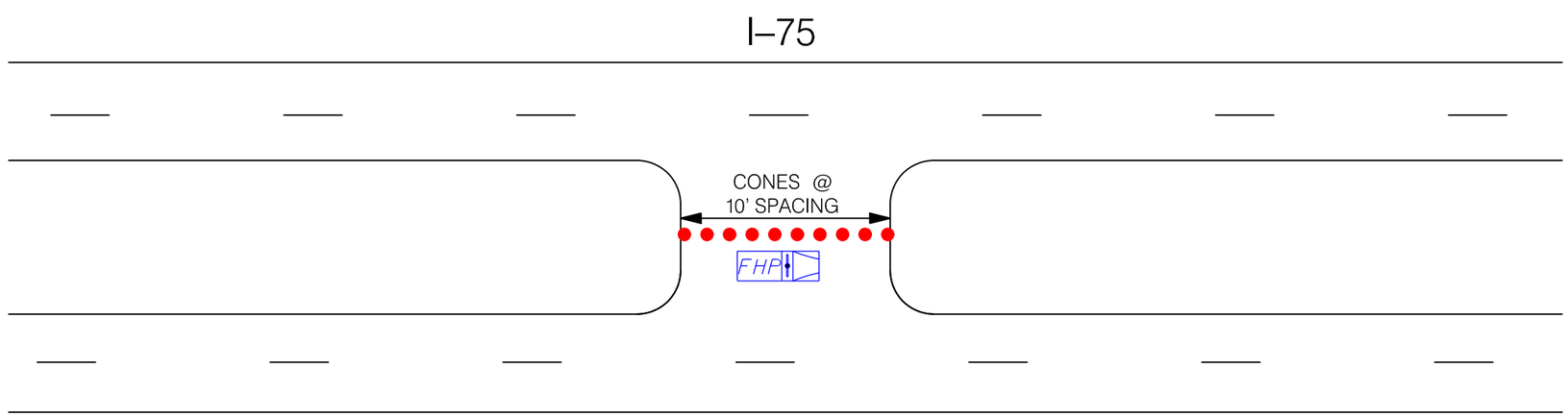

TYPICAL MEDIAN OPENING
N.T.S.

LEGEND

- CONE OR FUSEE
- FHP FLORIDA HIGHWAY PATROL VEHICLE

REVISIONS					
DATE	BY	DESCRIPTION	DATE	BY	DESCRIPTION

ATKINS
600 North Broadway, Suite 310, Bartow, FL 33830
FBPE Certificate of Authorization No. 24

EMERGENCY EVACUATION IMPLEMENTATION PLAN

STATE OF FLORIDA DEPARTMENT OF TRANSPORTATION

NORTHBOUND ONE-WAY EVAC. PLAN
INTERSTATE 75 (SR 93) AT
MEDIAN OPENING DETAIL

SHEET NO.
N-36

2/4/2016 2:23:38 PM X:\GEC_D1\One Way Evacuation\I-75\2016\I-75 Combined Set\NB\MEDIAN OPENINGS01.dgn

ROUTE CLOSURE CHECKLIST
ONE–WAY EVACUATION PLAN IMPLEMENTATION

Notifications:	Date/Time/Initials (Completed By)
_____ Media	_____
_____ Fire Departments / Emergency Medical Services	_____
_____ County(s) Emergency Operations Center	_____
_____ Local Law Enforcement Agencies	_____
_____ Department of Transportation	_____
_____ State Law Enforcement Agencies	_____
_____ Sheriff(s) Office	_____
_____ Stage State Law Enforcement Officers at Traffic Posts	_____
_____ Stage Department of Transportation Equipment	_____
_____ District One and District Four TMC Swift Center	_____
_____ Establish Roadblocks and Close All Traffic Posts	_____
_____ Allow Clearence of Traffic on Reversed Lanes	_____
_____ Conduct Air Surveillance Along Route	_____
_____ Conduct Clearence Check of Reversed Lanes With Air and Ground Units	_____

_____ Signature of Officer in Charge

_____ Date/Time

ROUTE CLOSURE CHECKLIST
ONE–WAY EVACUATION PLAN TERMINATION

Notifications:	Date/Time/Initials (Completed By)
_____ Media	_____
_____ Fire Departments / Emergency Medical Services	_____
_____ County(s) Emergency Operations Center	_____
_____ Local Law Enforcement Agencies	_____
_____ Department of Transportation	_____
_____ State Law Enforcement Agencies	_____
_____ Sheriff(s) Office	_____
_____ Terminate Access to Reversed Lanes	_____
_____ Allow Clearance of Traffic on Reversed Lanes	_____
_____ Conduct Air Surveillance Along Route	_____
_____ Conduct Clearance Check of Reversed Lanes With Air and Ground Units	_____
_____ Open All Roadblocks and Remove Traffic Control Equip.	_____
_____ Terminate Reverse Lane Operations and Resume Normal Traffic Flow in Both Directions	_____
_____ Aircraft/Ground Surveillance Along Route	_____

_____ Signature of Officer in Charge

_____ Date/Time

REVISIONS

DATE	BY	DESCRIPTION	DATE	BY	DESCRIPTION

ATKINS
600 North Broadway, Suite 310, Bartow, FL 33830
FBPE Certificate of Authorization No. 24

EMERGENCY EVACUATION IMPLEMENTATION PLAN

STATE OF FLORIDA DEPARTMENT OF TRANSPORTATION

NORTHBOUND ONE-WAY EVAC. PLAN IMPLEMENTATION / TERMINATION CHECKLIST

SHEET NO. N-37

2/4/2016 2:23:40 PM X:\GEC_D1\One Way Evacuation\I-75\2016\I-75 Combined Set\NB\checklist.dgn

IMPLEMENTATION / TERMINATION TIMELINE

TASK	TENTATIVE TIME REQUIRED *
GOVERNOR INITIATES ONE-WAY EVACUATION	NTP
STATE EOC NOTIFIES FDOT / FHP	1 HOUR
LOCAL AGENCY NOTIFICATIONS	1 HOUR
RESOURCE / EQUIPMENT STAGING	10 HOURS
ESTABLISH COMMAND POST	DURING STAGING
DEPLOY PERSONNEL	9 HOURS
DEPLOY EQUIPMENT	DURING PERSONNEL DEPLOYMENT
AIRCRAFT OPERATIONS	3 HOURS
GROUND CLEARANCE	DURING AIRCRAFT OPERATIONS
OPERATION / MONITORING	9 HOURS
TERMINATION	8 HOURS

TERMINATE EGRESS
CLEAR ONE-WAY EVACUATION LANES
ONE-WAY EVACUATION LANES TERMINATION CHECKLIST
CLEAR ROADWAY
OPEN ROADWAY
MONITOR ROADWAY
PATROLS DEPART AREA

* ACTUAL IMPLEMENTATION TIMELINE DICTATED BY IMPLEMENTATION DECISION FROM STATE EMERGENCY OPERATIONS CENTER (SEOC) VIA TRANSPORTATION EMERGENCY OPERATIONS CENTER (TEOC)

ONE–WAY EVACUATION CONTACT LIST

NAME	AGENCY	TITLE–POSITION	PHONE 1	PHONE 2	CELL	EMAIL
Nazario Ramirez	Jorgensen	Project Manager	954.626.3590	954.654.9846		Nazario_Ramirez@royjorgensen.com
Marcos Ingles	Broward County	Project Manager	954.826.8903			marcos_ingles@royjorgensen.com
Miguel Ascarrunz	Broward County	Emergency Management Division Director	954.831.3908	954.410.5393		mascarrunz@broward.org
Dan Summers	Collier County	Public Safety Director	239.252.3600		941.505.4625	dan.summers@colliergov.net
Dong Chen	FDOT D4 TMC	ITS Program Manager	239.252.3600		941.505.4625	dong.chen@dot.state.fl.us
Gerald Mallet	Charlotte County E.M.	Emergency Coordinator	941.505.4620	941.505.4622	941.628.5540	gerald.mallet@charlottefl.com
Richard Zyvoloski	Collier County E.M.	Emergency Management Coordinator	239.252.8416	239.292.8000	239.253.4672	richardzyvoloski@colliergov.net
(pending)	FDOT D1	Director of Operations	863.519.2202			
Amy Perez	FDOT D1	District Assistant Maint. Eng.	863.519.2316	863.519.2312		amarilys.perez@dot.state.fl.us
Marlena Gore	FDOT D1	Interstate Construction Project Manager	863.359.7335		863.272.5008	
L.K. Nandam	FDOT D1	District Traffic Operations Engineer	863.640.5049	863.519.2300	863.640.5049	l.nandam@dot.state.fl.us
Keith Slater	FDOT D1	Asst. District Traffic Operations Engineer	863.519.2498			
Sharon Hedrick–Harris	FDOT D1	District Maintanance Administrator	863.519.2305		863.559.0983	Sharon.HedrickHarris@dot.state.fl.us
Kevin Salsbery	FDOT D1	District 1 ECO	863.519.2758		863.559.9460	kevin.salsbery@dot.state.fl.us
Tony Puccio	FDOT D4	District 4 ECO	866.336.8435	954.777.4537	954.914.2213	Anthony.Puccio@dot.state.fl.us
(pending)	Swift Center	ITS Project Manager	239.225.9801			
Robbie Brown	Swift Center	ITS Operations Manager	239.225.1960			robbie.brown@dot.state.fl.us
Pending	FDOT D1	Public Information Director	239.461.4300			
Mark Plass	FDOT D4	Dist. Traffic Ops Engineer	954.777.4355		954.868.7740	mark.plass@dot.state.fl.us
John Baumann	FHP	Captain District Commander – Fort Myers	954.837.4000		941.266.0918	johnbaumann@flhsmv.gov
Captain Waxler Bright	FHP	Captain District Commander – Broward	954.837.4000			waxlerbright@flhsmv.gov
Major Robert Chandler	FHP	Major – Broward	239.344.1730			robert.chandler@flhsmv.gov
Robert Farmer	Lee County	EM Director	239.533.3911			RFarmer@leegov.com
James Bjostad	Lee County	Emergency Management Program Manager	239.533.0617			JBjostad@leegov.com
Lourdes Daniels	Anchor Towing	Road Rangers	954.436.9238		786.367.8579	call4tow@comcast.net
Nolan Sapp	Golden Gate Fire Dept.	Assistant Chief of Operations	239.348.7540			nsapp@ggfire.com
Richard Fimbel	DBI Services	Incident/Emergency Manager	239.479.7700		239.229.0682	rfimbel@dbiservices.com
Alex DeMarco	DBI Services	Project Manager	239.479.7700		239.223.4113	ademarco@dbiservices.com
Robert Richardson	Miccosukee Indian Tribe	Chief of Police	305.223.1600			dispatch@miccosukeetribe.com
Rob Chandler	ATKINS	LTP	863.533.7000		813.363.3348	robert.chandler@atkinsglobal.com
Lotti Brown	Broward County	Senior Emergency Management Specialist	954.831.3927		954.931.5877	labrown@broward.org
Charlie McCleaf	Ajax Paving	Project Superintendent	239.322.7161			cmccleaf@ajaxpaving.com
Matt Desotell	Ajax Paving	Project Manager	239.292.8076			mdesotell@ajaxpaving.com
Tom Deer	Kinard Stone, Inc.	Senior Project Engineer	239.340.3886			tom.deer@kinardstone.com
Kathy Hanagan	Kinard Stone, Inc.	Contract Support Specialist	239.223.8187			khanagan@johnsoneng.com
Franklin Wagoner	Broad Spectrum	Project Manager	239.234.6500		786.417.9770	Franklin.Wagoner@broadspectrum.com
Anthony Khawaja	Collier County TMC	Chief Engineer of Traffic Operations	239.252.5000	239.252.8260	239.259.6002	AnthonyKhawaja@CollierGov.net
John Levengood	Kinard Stone, Inc.	Project Engineer	239.284.4085			john.levengood@kinardstone.com

REVISIONS

DATE	BY	DESCRIPTION	DATE	BY	DESCRIPTION

ATKINS
600 North Broadway, Suite 310, Bartow, FL 33830
FBPE Certificate of Authorization No. 24

EMERGENCY EVACUATION IMPLEMENTATION PLAN

STATE OF FLORIDA DEPARTMENT OF TRANSPORTATION

NORTHBOUND ONE-WAY EVACUATION CONTACT LIST

SHEET NO.
N-39

5/3/2016 1:32:58 PM X:\GEC_D\One Way Evacuation\I-75\2016\I-75 Combined Set\NB\contact.dgn