06/25/12

Present Staffing Chart

Department of Transportation
District Three
District Construction

55000219
306 TRANSPORTATION OPERATIONS
GAINER, PHILLIP
9190 DISTRICT DIRECTOR-OPERATIONS-DOT
10-1021-01 GENERAL AND OPERATIONS MANAGERS

55005223
306 DISTRICT CONSTRUCTION
POTTER, STEPHEN
8667 DISTRICT CONSTRUCTION ENGINEER- DOT
11-9041-03 ENGINEERING MANAGERS

55005220
310 DISTRICT MAINTENANCE
WEAVER, KIMBERLY
0712 ADMINISTRATIVE ASSISTANT II
43-6011-03 EXECUTIVE SECRETARIES& ADMIN A...

55005414
306 DISTRICT CONSTRUCTION
SASSER, DEBRA
0004 SENIOR CLERK
43-9061-02 OFFICE CLERKS, GENERAL

55008472
314 PANAMA CITY CONSTRUCTION
BREWTON, HARVEY
4674 PROFESSIONAL ENGINEER ADMINISTRATOR-SES
11-9041-02 ENGINEERING MANAGERS

55005251
308 PENSACOLA CONSTRUCTION
HUNT, STEPHEN
4674 PROFESSIONAL ENGINEER ADMINISTRATOR-SES
11-9041-02 ENGINEERING MANAGERS

55005579
321 TALLAHASSEE CONSTRUCTION
MOLINA-CORBIN, MARTHA
4674 PROFESSIONAL ENGINEER ADMINISTRATOR-SES
11-9041-02 ENGINEERING MANAGERS

55005236
313 CRESTVIEW CONSTRUCTION
WATTERS, HAROLD
4674 PROFESSIONAL ENGINEER ADMINISTRATOR-SES
11-9041-02 ENGINEERING MANAGERS

55006010
306 DISTRICT CONSTRUCTION
VACANT **********
2236 OPERATIONS & MGMT CONSULTANT II - SES
13-1111-04 MANAGEMENT ANALYSTS

55014081
306 DISTRICT CONSTRUCTION
VACANT**********
4674 PROFESSIONAL ENGINEER ADMINISTRATOR-SES
11-9041-02 ENGINEERING MANAGERS

06/25/12

Present Staffing Chart

Department of Transportation
District Three
District Construction

55014081
306 DISTRICT CONSTRUCTION
VACANT**********
4674 PROFESSIONAL ENGINEER ADMINISTRATOR -SES
11-9041-02 ENGINEERING MANAGERS

55005313
306 DISTRICT CONSTRUCTION
MILLER, JAMES
4639 ENGINEERING SPECIALIST SUPERVISOR II-SES
17-2199-03 ENGINEERING, ALL OTHER

55005228
306 DISTRICT CONSTRUCTION
BROCK, SUSAN
0004 SENIOR CLERK
43-9061-02 OFFICE CLERKS, GENERAL

55005354
306 DISTRICT CONSTRUCTION
VACANT*********
4630 ENGINEERING SPECIALIST II
17-2199-03 ENGINEERING, ALL OTHER

55013717
306 DISTRICT CONSTRUCTION
CROFT, PEGGY
4630 ENGINEERING SPECIALIST II
17-2199-03 ENGINEERING, ALL OTHER

55011871
306 DISTRICT CONSTRUCTION
VACANT*****
0004 SENIOR CLERK
43-9061-02 OFFICE CLERKS, GENERAL

55005227
306 DISTRICT CONSTRUCTION
SANDERS, BEVERLY
4660 PROFESSIONAL ENGINEER II - SES
17-2199-04 ENGINEERING, ALL OTHER

55005321
306 DISTRICT CONSTRUCTION
GORE, HAL
4657 PROFESSIONAL ENGINEER I
17-2199-04 ENGINEERING, ALL OTHER

55006507
306 DISTRICT CONSTRUCTION
HODGES, WENDELL
4657 PROFESSIONAL ENGINEER I
17-2199-04 ENGINEERING, ALL OTHER

55000603
306 DISTRICT CONSTRUCTION
SYFRETT, WANDA
2238 OPERATIONS & MGMT CONSULTANT MGR - SES
11-1021-02 GENERAL AND OPERATIONS MANAGERS

55005320
306 DISTRICT CONSTRUCTION
DEWEY, LAURA
0004 SENIOR CLERK
43-9061-02 OFFICE CLERKS, GENERAL

55014177
306 DISTRICT CONSTRUCTION
VACANT*******
3342 LABOR, EMPLOYMENT & TRAINING FIELD REPR
13-1111-03 MANAGEMENT ANALYSTS

55005356
306 DISTRICT CONSTRUCTION
SEWELL, AMANDA
3342 LABOR, EMPLOYMENT & TRAINING FIELD REPR
13-1111-03 MANAGEMENT ANALYSTS

55009980
306 DISTRICT CONSTRUCTION
WILSON, EDMONDS
4648 ENGINEERING SPECIALIST SUPV III-SES
17-2199-03 ENGINEERING, ALL OTHER

55014073
306 DISTRICT CONSTRUCTION
BRADFORD, DAVID
4639 ENGINEERING SPECIALIST SUPERVISOR II-SES
17-2199-03 ENGINEERING, ALL OTHER

55005571
306 DISTRICT CONSTRUCTION
MOSIER, ANTHONY
4630 ENGINEERING SPECIALIST II
17-2199-03 ENGINEERING, ALL OTHER

55014175
306 DISTRICT CONSTRUCTION
PETTIS, APRIL
0004 SENIOR CLERK
43-9061-02 OFFICE CLERKS, GENERAL

55005238
306 DISTRICT CONSTRUCTION
STONE, ROBERT
4612 ENGINEERING TECHNICIAN IV
17-3029-02 ENGINEERING TECHNICIANS, ALL OTHER

55005659
306 DISTRICT CONSTRUCTION
WALSINGHAM, JOHN
4630 ENGINEERING SPECIALIST II
17-2199-03 ENGINEERING, ALL OTHER

55005560
306 DISTRICT CONSTRUCTION
SKIPPER, MELVIN
4633 ENGINEERING SPECIALIST III-SES
17-2199-03 ENGINEERING, ALL OTHER

55005561
306 DISTRICT CONSTRUCTION
ROSS, CHERYL
4606 ENGINEERING TECHNICIAN II
17-3029-01 ENGINEERING TECHNICIANS, ALL OTHER

55005402
306 DISTRICT CONSTRUCTION
YONGUE, VIRGINIA
4630 ENGINEERING SPECIALIST II
17-2199-03 ENGINEERING, ALL OTHER

6/25/2012

Present Staffing Chart

Department of Transportation
District Three
Milton Operations

55005251
308 PENSACOLA CONSTRUCTION
HUNT, STEPHEN
4674 PROFESSIONAL ENGINEER ADMINISTRATOR -SES
11-9041-02 ENGINEERING MANAGERS

55006144
395 PENSACOLA MAINTENANCE ADMINISTRATION
WADSWORTH, CHERYL
0712 ADMINISTRATIVE ASSISTANT II - SES
43-6011-03 EXECUTIVE SECRETARIES & ADMIN ASSISTANTS

55005444
308 PENSACOLA CONSTRUCTION
BENSON, LINDON
4672 PROFESSIONAL ENGINEER SUPERVISOR II-SES
17-2199-05 ENGINEERING, ALL OTHER

55005857
395 PENSACOLA MAINTENANCE ADMINISTRATION
WILKS, DAVID
4672 PROFESSIONAL ENGINEER SUPERVISOR II-SES
17-2199-05 ENGINEERING, ALL OTHER

55005349
308 PENSACOLA CONSTRUCTION
HARRISON, JACK
4633 ENGINEERING SPECIALIST III-SES
17-2199-03 ENGINEERING, ALL OTHER

55013707
308 PENSACOLA CONSTRUCTION
NIXON, DAVID
4606 ENGINEERING TECHNICIAN II
17-3029-01 ENGINEERING TECHNICIANS, ALL OTHER

55005461
308 PENSACOLA CONSTRUCTION
PROFFITT, JAMES
4606 ENGINEERING TECHNICIAN II
17-3029-01 ENGINEERING TECHNICIANS, ALL OTHER

55003953
308 PENSACOLA CONSTRUCTION
OGARA, CHRISTOPHER
4633 ENGINEERING SPECIALIST III-SES
17-2199-03 ENGINEERING, ALL OTHER

55005303
308 PENSACOLA CONSTRUCTION
DRUILHET, TIMOTHY
4609 ENGINEERING TECHNICIAN III
17-3029-02 ENGINEERING TECHNICIANS, ALL OTHER

55005225
308 PENSACOLA CONSTRUCTION
PROCTOR, MICHAEL
4609 ENGINEERING TECHNICIAN III
17-3029-02 ENGINEERING TECHNICIANS, ALL OTHER

55005991
308 PENSACOLA CONSTRUCTION
SIMMONS, PATRICIA
4612 ENGINEERING TECHNICIAN IV
17-3029-02 ENGINEERING TECHNICIANS, ALL OTHER

55005548
308 PENSACOLA CONSTRUCTION
WEHMEIER, ROBERT
4612 ENGINEERING TECHNICIAN IV
17-3029-02 ENGINEERING TECHNICIANS, ALL OTHER

55005459
308 PENSACOLA CONSTRUCTION
RICHARD, DOMINIC
4633 ENGINEERING SPECIALIST III-SES
17-2199-03 ENGINEERING, ALL OTHER

55005416
308 PENSACOLA CONSTRUCTION
VACANT **********
4609 ENGINEERING TECHNICIAN III
17-3029-02 ENGINEERING TECHNICIANS, ALL OTHER

55005358
308 PENSACOLA CONSTRUCTION
POWELL, RONALD
4612 ENGINEERING TECHNICIAN IV
17-3029-02 ENGINEERING TECHNICIANS, ALL OTHER

55003931
308 PENSACOLA CONSTRUCTION
TUCKER, CRESSIE
4630 ENGINEERING SPECIALIST II-SES
17-2199-03 ENGINEERING, ALL OTHER

55014107
308 PENSACOLA CONSTRUCTION
ADKINS, VIRGINIA
0004 SENIOR CLERK
43-9061-02 OFFICE CLERKS, GENERAL

55005396
308 PENSACOLA CONSTRUCTION
ANDERSON, PATRICIA
4609 ENGINEERING TECHNICIAN III
17-3029-02 ENGINEERING TECHNICIANS, ALL OTHER

55005612
308 PENSACOLA CONSTRUCTION
MITCHEM, HELEN
1093 CIVIL RIGHTS SPECIALIST II - SES
13-1041-02 COMPLIANCE OFFICERS

55006346
308 PENSACOLA CONSTRUCTION
ACIERTO-KENT, GEORGINA
4669 PROFESSIONAL ENGINEER SUPERVISOR I - SES
17-2199-05 ENGINEERING, ALL OTHER

55005581
308 PENSACOLA CONSTRUCTION
DE BRITA, DANIEL
4609 ENGINEERING TECHNICIAN III
17-3029-02 ENGINEERING TECHNICIANS, ALL OTHER

55013715
308 PENSACOLA CONSTRUCTION
PACHELLI, ANGELO
4609 ENGINEERING TECHNICIAN III
17-3029-02 ENGINEERING TECHNICIANS, ALL OTHER

55005689
308 PENSACOLA CONSTRUCTION
BOLTON, HEATHER
4655 SENIOR ENGINEER TRAINEE
17-2199-03 ENGINEERING, ALL OTHER

55008559
308 PENSACOLA CONSTRUCTION
RICE, KELLI
4657 PROFESSIONAL ENGINEER I
17-2199-04 ENGINEERING, ALL OTHER

55013698
308 PENSACOLA CONSTRUCTION
HOOMES, CHRISTIE
4606 ENGINEERING TECHNICIAN II
17-3029-01 ENGINEERING TECHNICIANS, ALL OTHER

6/4/12

Present Staffing Chart

Department of Transportation
District Three
Ponce de Leon Operations

55005236
313 CRESTVIEW CONSTRUCTION
WATTERS, HAROLD
4674 PROFESSIONAL ENGINEER ADMINISTRATOR -SES
11-9041-02 ENGINEERING MANAGERS

55006485
390 DEFUNIAK SPRGS MAINT-WALTON-ADMIN
ROSNICK, ERIC
4669 PROFESSIONAL ENGINEER SUPERVISOR I - SES
17-2199-05 ENGINEERING, ALL OTHER

55006274
390 DEFUNIAK SPRGS MAINT-WALTON-ADMIN
VACANT **********
4669 PROFESSIONAL ENGINEER SUPERVISOR I - SES
17-2199-05 ENGINEERING, ALL OTHER

55005342
313 CRESTVIEW CONSTRUCTION
THOMASON, DENNIS
4639 ENGINEERING SPECIALIST SUPERVISOR II-SES
17-2199-03 ENGINEERING, ALL OTHER

55005618
313 CRESTVIEW CONSTRUCTION
VACANT **********
4630 ENGINEERING SPECIALIST II
17-2199-03 ENGINEERING, ALL OTHER

55005381
313 CRESTVIEW CONSTRUCTION
MELVIN, LINDA
1093 CIVIL RIGHTS SPECIALIST II - SES
13-1041-02 COMPLIANCE OFFICERS

55005791
313 CRESTVIEW CONSTRUCTION
ROBINSON, BILLY
4630 ENGINEERING SPECIALIST II
17-2199-03 ENGINEERING, ALL OTHER

55005328
313 CRESTVIEW CONSTRUCTION
WILLIAMS, JASON
4630 ENGINEERING SPECIALIST II
17-2199-03 ENGINEERING, ALL OTHER

55013700
313 CRESTVIEW CONSTRUCTION
TIMPNER, WILLIAM
4630 ENGINEERING SPECIALIST II-SES
17-2199-03 ENGINEERING, ALL OTHER

55005326
313 CRESTVIEW CONSTRUCTION
VACANT **********
4609 ENGINEERING TECHNICIAN III
17-3029-02 ENGINEERING TECHNICIANS, ALL OTHER

55005348
313 BONIFAY CONSTRUCTION SUB YARD
MARSCHKA, RONALD
4612 ENGINEERING TECHNICIAN IV
17-3029-02 ENGINEERING TECHNICIANS, ALL OTHER

55006883
313 BONIFAY CONSTRUCTION SUB YARD
TEW, BRIAN
4609 ENGINEERING TECHNICIAN III
17-3029-02 ENGINEERING TECHNICIANS, ALL OTHER

6/4/12

Present Staffing Chart

Department of Transportation
District Three
Ponce de Leon Operations

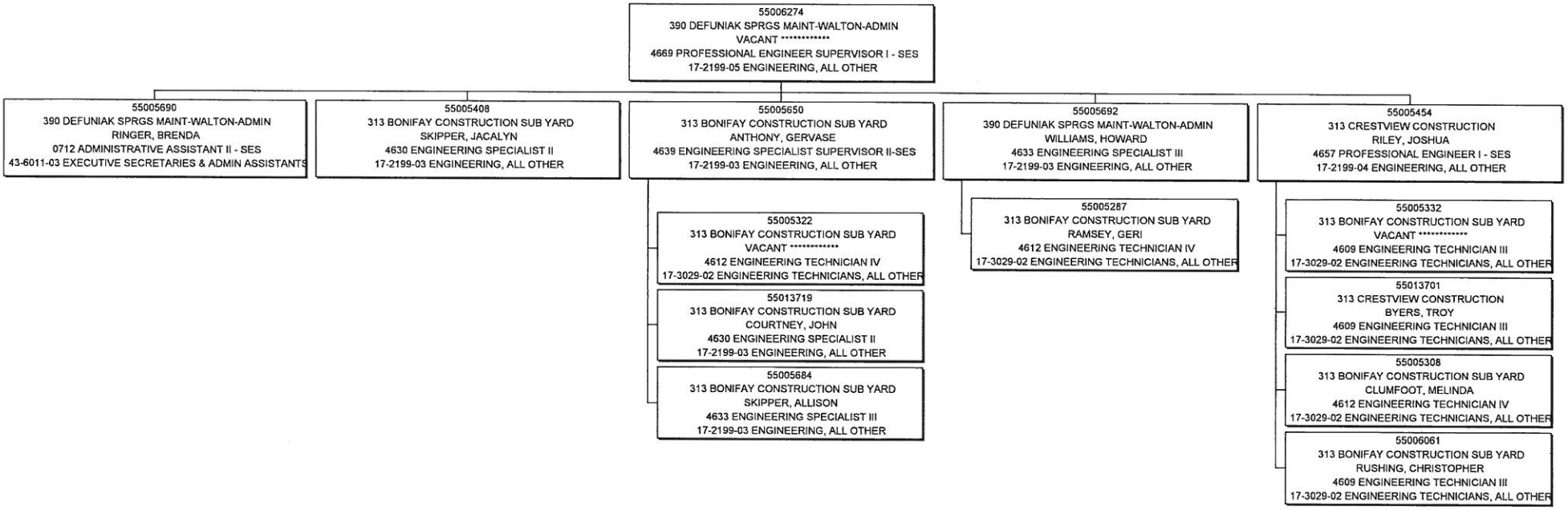

02/21/2012

Present Staffing Chart

Department of Transportation
District Three
Panama City Operations

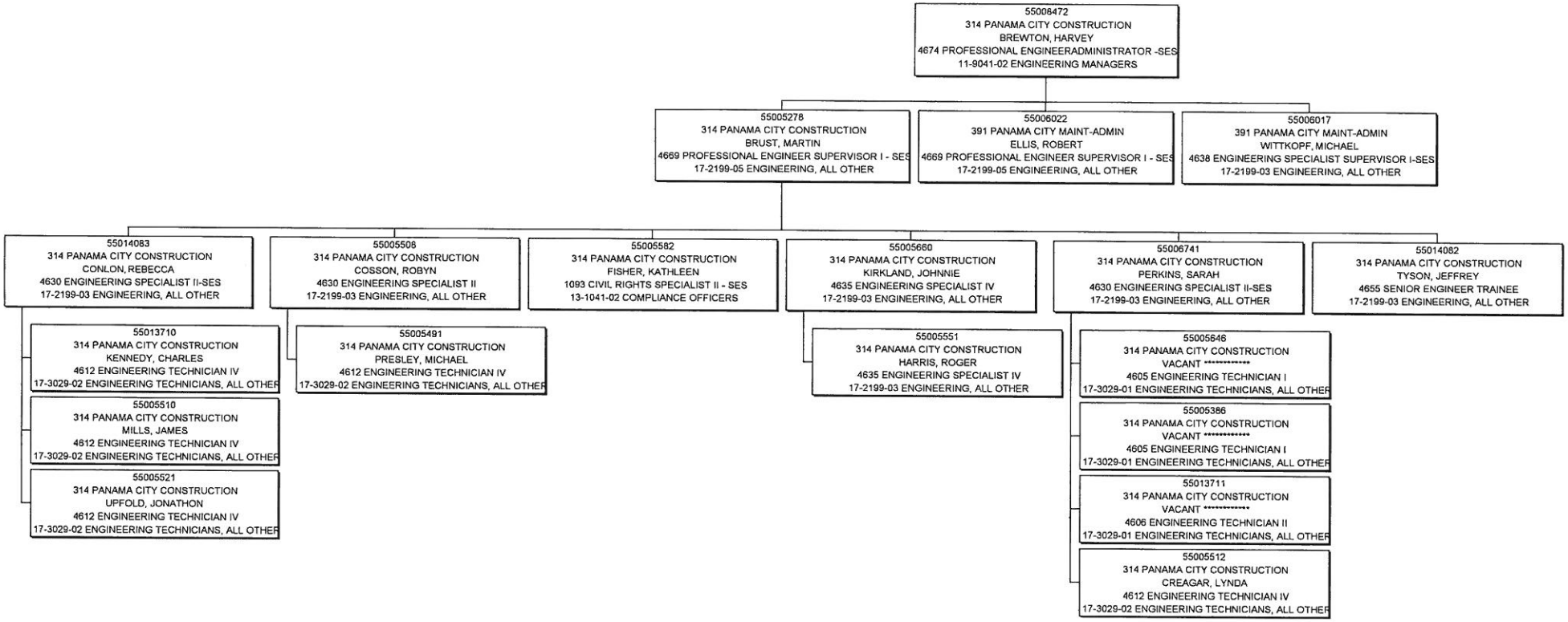

6/5/12

Present Staffing Chart

Department of Transportation
District Three
Midway Operations

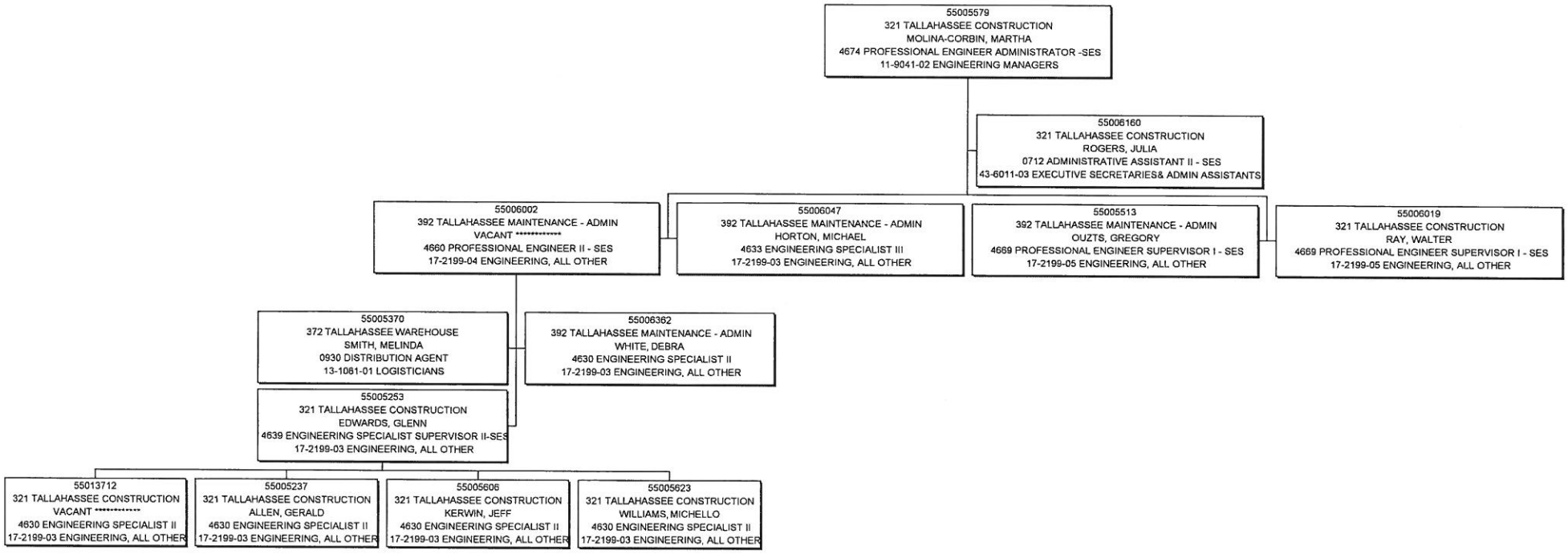

6/5/12

Present Staffing Chart

Department of Transportation
District Three
Midway Operations

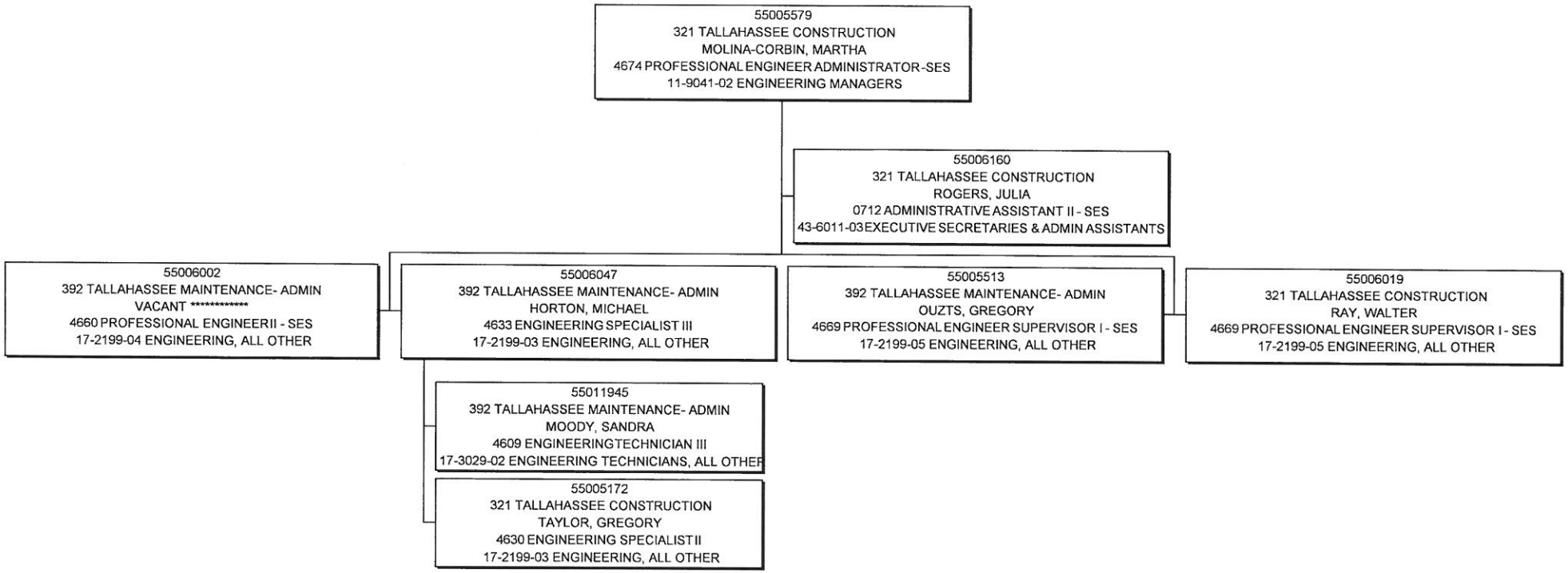

6/5/12

Present Staffing Chart
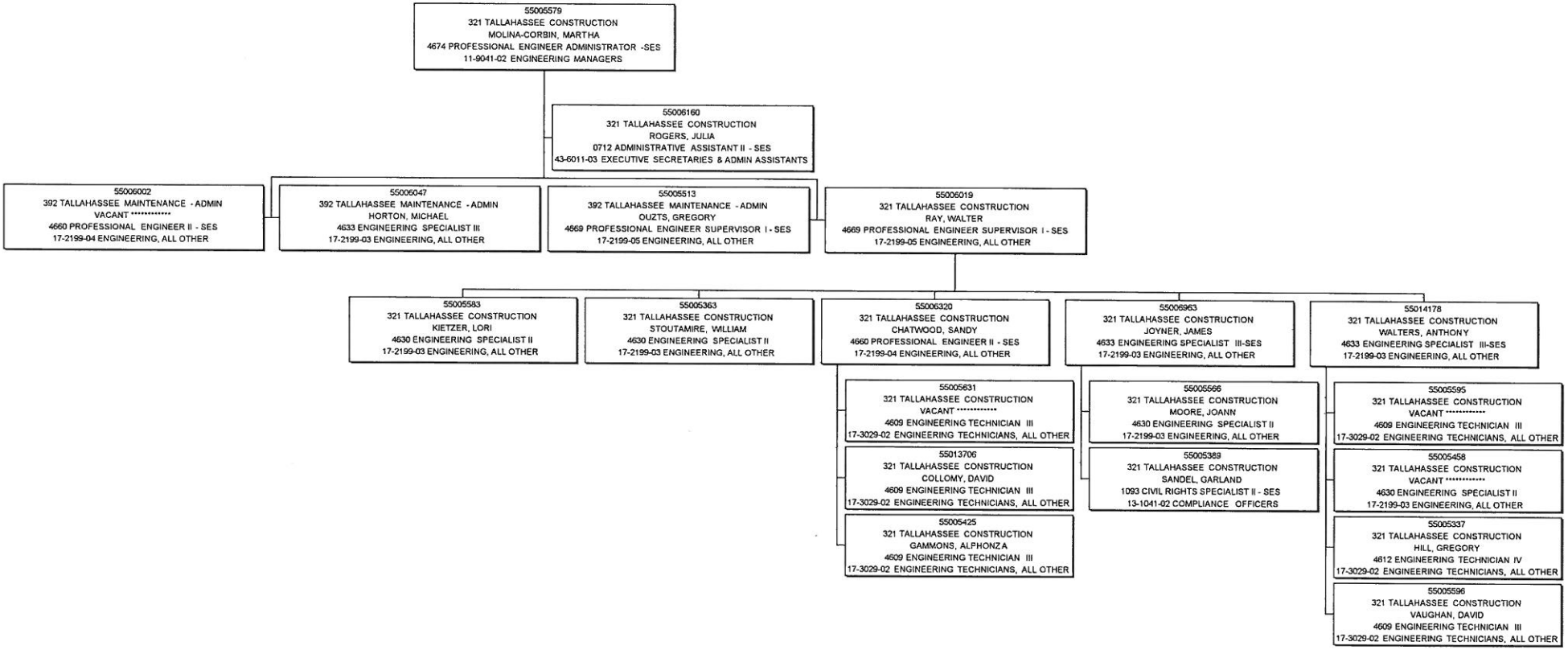
Department of Transportation
District Three
Midway Operations